NRA
Racing fans — you'll find all the best dope on the horses each day in The Post. Turn now to page 19.

The Washington Post

Today—Fair and warmer.
Tomorrow—Rain.
Yesterday—High, 45; low, 41.
Details on Page 7.

NO. 21,477 Entered as Second Class Matter. Postoffice, Washington, D. C. WASHINGTON: FRIDAY, APRIL 5, 1935 ★★ Copyright, 1935, By The Washington Post. THREE CENTS

Europe Seething With War Plans, Eden to Disclose

Czechs Reveal Loyalty to Paris' Policy of Armed Aid.

Peace Overture Made by Goering

Austro-German Alliance Seen; 30,000 French Sent to Rhine.

The Crisis Abroad.

Capt. Anthony Eden will report to an extraordinary session of the British cabinet that the whole of Europe is preparing for war. Eden, concluding yesterday his tour of European capitals, obtained from Praha evidences of Czechoslovakia's loyalty to France's policy of a powerful military wall against any aggressor nation.

At Vienna, an Austro-German alliance was rumored to be forming as Austria proceeded with her rearmament plan. She will send an envoy to Stresa April 11.

In France, 30,000 regulars moved to garrison the eastern frontier fortifications.

At Danzig, Reich Air Minister Goering, in the Free City in connection with elections, appealed for amity with France, but warned that Germany's "honor and freedom" must be respected.

By the United Press.

Praha, Czechoslovakia, April 3.—Capt. Anthony Eden, British peace negotiator, found a determined government in Czechoslovakia today, loyal to France's policy of a powerful military wall around "aggressor" nations.

Eden paused here a few hours on his way home after conversations in Germany, Russia and Poland, and was grounded tonight at Cologne by bad weather. Bumpy air made him ill, and he rested overnight there, abandoning the plane, and will continue to London tomorrow by rail and boat. He is returning to England to report to King George and the cabinet.

With Germany building a new army and a powerful air force, Eden was told that Czechoslovakia already has entered the arms race and is strengthening her air defense.

All Europe Preparing.

Hence the captain will have to tell his King and government that all Europe is preparing for war.

The following prospects must be considered at an extraordinary session of the British cabinet when Eden reaches London.

An alliance of France, Russia and Czechoslovakia pledging mutual armed aid against an aggressor.

An effort to convert this alliance into an instrument of real peace by toning down its military provisions.

The latter move might put more responsibility on the League of Nations in the present crisis, and thus bring into it Germany, Poland, Rumania, Esthonia, Latvia and Lithuania—as desired in the projected eastern European security pact.

Agree on Joint Policies.

Eden arrived from Warsaw this morning and conferred with Foreign Minister Edouard Benes until 12:15 p. m. A communique said the statesmen discussed major points in the Franco-British communique of February 3—basis for all Eden's talks on his tour of the continent—and revealed that they had reached agreement on their joint peace policies.

The communique noted with

Continued on Page 7, Column 2.

Charges Blackmail

Post Staff Photo.

MRS. ANNE LYDDANE.

10 Million Paid 600 U.S. Trade Leaders in '34

Francis B. Davis, Chairman of U. S. Rubber Co., Leads With $125,000.

By the Associated Press.

A cool $10,000,000 was disclosed yesterday to have been tucked in the pay envelopes of 600 executives of American industry in 1934—encompassing salaries ranging from a few thousand to a $125,000 top.

The average of these salaries, reported to the Securities and Exchange Commission in connection with application for permanent listing of securities on stock exchanges, was $16,000.

The reports cover executives ranging from chairmen of boards to assistant secretaries.

The average for 119 presidents of companies was about $36,000, but some 30 of them received more than $50,000 and four were paid $100,000 or more.

Total salaries for these uppercrust 119 in 1934 aggregated $4,360,000.

Rubber Executive Leads.

Tops went to Francis B. Davis, chairman of the United States Rubber Co., who got $125,000. Edward G. Seubert, president of Standard Oil Co. of Indiana, came second with $117,900; Francis H. Brownell, chairman of American Smelting & Refining Co., and George Horace Lorimer, editor of the Saturday Evening Post, tied for third with $100,000.

Reports represent only a fraction of those to come. Between 3,500 and 4,000 more companies are expected to report.

Many of those so far reporting have not made known their salaries, having taken advantage of a special rule by the commission giving them extra time. Unless exceptions are made, however, all will have to report sooner or later.

Stock holdings of corporation officials and directors also are in the reports, as well as those of persons who do not hold official positions but who hold more than 10 per cent of a company's stock.

Rockefeller Lists $63,000,000.

John D. Rockefeller, jr., who informed the commission he held securities of Socony-Vacuum Co. worth about $63,000,000, heads the list. Rockefeller in other reports has shown ownership of more than

Continued on Page 10, Column 2.

Hopkins Backs Boon-Doggling

Dumb People Laugh When They Don't Understand, Relief Head Says.

Harry L. Hopkins, Emergency Relief Administrator, came out yesterday in favor of "boon-doggling."

"White collar people have got to do something," he said, pounding his desk. "Why shouldn't they boon-doggle?

"The trouble with dumb people who make fun of such things is that they don't understand them. It is easy to laugh at things you don't understand."

Hopkins also declared that he favored eurythmic dancing for white collar people—although collars probably aren't worn by the dancers.

"Boon-doggling," eurythmic dancing, and hundreds of other unusual occupations are being promoted with Government relief money in New York, an investigation has revealed.

Boon-doggling, it is explained, is the making of gadgets—most any kind—that are useful rather than artistic. Eurythmic dancing, so far as can be determined, is the kind that is indulged in under the Japanese cherry trees at 6 o'clock of a rainy morning.

Mrs. Lyddane Accuses Pair Of Blackmail

Wife Admits Payment, but Says It Was to Avert Scandal.

Husband Still Believes In Her; Prosecutor to Press Case.

The highest powered private legal talent of Montgomery County swung into action yesterday afternoon in behalf of Mrs. Anne Lyddane, secretary to a bank president, accused of conspiracy to murder her husband.

Her counsel flatly charged the two prisoners in Rockville Jail who have allegedly signed a statement saying Mrs. Lyddane offered to hire them for murder actually were blackmailers.

State Senator Stedman Prescott, former State's attorney for the county, now Mrs. Lyddane's chief counsel, red-headed and scrappy, called reporters to a press conference yesterday afternoon, and said:

"Mrs. Lyddane is merely the victim of a blackmail shakedown."

Prosecutor Asks Aid.

To bolster the prosecution, State's Attorney James H. Pugh, Prescott's youthful successor, requested permission from the county commissioners at the board's regular meeting in Rockville courthouse yesterday afternoon to enlist the assistance of State's Attorney J. Barnard Wells, of Baltimore. Permission was granted.

Late in the day Pugh left for Baltimore. He was to confer immediately with Wells.

Meanwhile, for the first time since the case came to light Monday, Mrs. Lyddane willingly met reporters and discussed her situation.

With her was her husband, Francis, clerk in a Rockville liquor dispensary, and her father, Robert McLaughlin, retired landscape gardener. All three sat in the living room of McLaughlin's Rockville apartment.

Say They're Still in Love.

Mr. and Mrs. Lyddane, wed ten years, said they were firmly in love with each other.

Broad-shouldered Lyddane smiled at his wife. She, tall, slender, blonde, good-looking, came over to him. She sat in his lap, and then they both laughed.

"I am innocent of any implication in this, and I have nothing to hide," Mrs. Lyddane said.

"I have all the confidence in the world in Anne's innocence, and I will stick by her to the end," Lyddane interrupted.

"I have full faith in my daughter's innocence," McLaughlin supplemented.

It was then that Mrs. Lyddane first revealed she had actually paid money to John Boland, 42-year-old Washingtonian, held in Rockville Jail on a charge of conspiring with her to murder Lyddane, and to John H. Carnell, Rockville bartender, detained as a material witness.

She Charges Blackmail.

She said she had paid them on their promise not to resurrect an old suit in which a neighbor's wife had first sought divorce from her husband, naming Mrs. Lyddane as corespondent, and had then dropped the suit after two days.

That payment came several months ago. Recently, she said, they had come after her again. She said she refused to pay them any more and threatened to turn them over to the police on blackmail charges. At the same time, she talked the whole matter over with her husband, she said. The next thing she knew, Mrs. Lyddane continued, the two men accused her of conspiracy to murder.

Mrs. Lyddane went on to say her employers had full confidence in her. She said that, as secretary to the president of the Farmers Banking & Trust Co., she always had possession of the bank keys. She still had the keys, she added.

After this interview, Prescott arrived at the home and conferred there with Mrs. Lyddane's other attorneys—Robert Peter, jr., another former State's attorney, and Kenneth Lyddane, Lyddane's cousin and the attorney for the county's liquor control board.

Late in the day he called in the reporters and told a story similar

Continued on Page 4, Column 2.

Mellon's Art Gallery For D. C. Jeopardized By U. S. Tax Demands

Financier Is Told Project Would Not Be Exempt From Gift and Inheritance Levies; May Block Plan for $20,000,000 Building Here.

Copyright, 1935, by the Associated Press.

Pittsburgh, April 4.—The Bureau of Internal Revenue has notified Andrew W. Mellon that it does not consider his projected $50,000,000 national art gallery a tax exempt organization, the Associated Press learned today.

A close associate of the former Treasury Secretary said not only is another tax appeal involving millions of dollar made possible by this ruling, but that the entire project would be in "serious jeopardy" if the decision should be sustained by the courts.

He pointed out that most of the $19,000,000 in paintings which Mellon turned over to the A. W. Mellon Educational and Charitable Trust for the art gallery would be subject to the gift tax, since they were given after that law went into effect in 1932.

In addition, he said there would be a likelihood that in event of Mr. Mellon's death the bureau would attempt to levy the 55 per cent inheritance tax on the entire sum in the institution at the time.

Deputy Tax Commissioner Charles H. Russell brought the ruling, which was made last Wednesday, to Pittsburgh and gave a copy to Mellon's attorneys.

The attorneys had requested a copy of a former ruling by a former tax commissioner which had held the art gallery project nontaxable. Apparently they intended to introduce this ruling before the Tax Appeals Board hearing Mellon's protest against a $3,089,000 assessment on his 1931 income.

Mellon seeks a tax exemption on more than $3,000,000 worth of pictures given in 1931 to the Mellon Trust, which was organized to promote the art gallery in Washington.

Mellon's attorneys said the gallery, however, would not bear the name of Mellon, nor would there be any special Mellon exhibit in it—that it was his intention of making the project a national one.

A close associate of the financier said it was his understanding that in addition to giving the Mellon Trust several other valuable pictures, it had been his intention of turning over to it $20,000,000 in preferred stock of his family's coalesced company to finance the art gallery building.

Farley Laughs At the Threat Of Third Party

Report of Waning Prestige of Roosevelt Called Propaganda.

By Franklyn Waltman, Jr.

Expressing confidence that President Roosevelt will have no trouble being reelected next year, Postmaster General James A. Farley, speaking as chairman of the Democratic National Committee, yesterday scoffed at threats that a third party movement might become menacing.

Smiling gaily at his first press conference in many weeks, the Democratic chieftain termed as "propaganda" reports that President Roosevelt's popularity had diminished in recent weeks. He said he was well satisfied with the present situation and saw nothing, but bright skies ahead for Democrats.

His prediction that the 1936 battle over the Presidency will be a clear-cut fight between President Roosevelt and the Republicans was the first expression from the Administration in regard to third party prospects. Many observers, however, believe that a left-wing third party movement is gaining momentum.

In fact, as Mr. Farley discounted effectiveness of such activity, groups discontented with the "New Deal" were preparing to hold a conference at Des Moines on April 27 to marshal their forces and plan their course.

Senator Huey P. Long (Democrat), of Louisiana, will take a prominent part in the Des Moines meeting—so important a part that the date for the gathering was moved up a week to accommodate him. Father Charles E. Coughlin, another New Deal critic, also is scheduled to address the meeting. Still another figure in the left wing meeting will be Gov. Floyd B. Olson (Farmer-Laborite), of Minnesota.

The meeting has been arranged by Milo Reno, moving spirit in the Farmers Holiday Association. Mr.

Continued on Page 10, Column 4.

Reed Berates Policies of U.S. As 'Bolshevist'

'Paternalism' of New Deal Spells Despotism, He Says at Louisville.

Special Dispatch to The Post.

Louisville, Ky., April 4.—The present policies of the United States Government are "all taken from Bolshevik Russia," and are "nearly all unconstitutional and have been so declared by the courts," James A. Reed, former United States Senator from Missouri, told 1,500 members of the Kentucky State Bar Association at a banquet at the Pendennis Club tonight.

Addressing the association at its annual convention, the Missourian asserted that "we are being told we must junk the Constitution and reverse the policies of our civilization." Comparing the New Deal with bolshevism, communism, and radical socialism, he declared that "all these policies came wearing the cloak of paternalism," and asserted "their fundamental doctrine is based upon the dogma that human beings are incapable of ordering their own lives."

Characterizing the Constitution as "the keystone of the arch of human liberty," the speaker described paternalism as "the keystone of the arch of despotism." Re-establish it, he declared, "and tyranny will again mock the rights of man."

Hits Child Labor Ban.

Some of his bitterest shafts the speaker reserved for the Federal child labor amendment, whose proposal is, he said, "a complete demonstration of the extent to which socialistic nad communistic ideas have taken root in the United States." The amendment, he declared, "was brought forward under the pretense that it is for the protection of children of tender years. It, in fact, proposes to confer upon Congress the power to regulate and prohibit the labor of every human being under 18 years of age, and gives Congress the power to impose heavy penalties.

"We have come to a strange pass

Continued on Page 6, Column 4.

Reward Posted, Wide Hunt On For Slayers of Virginia Couple

$500 Offered by Spotsylvania County for Killers of Coleman and Wife; Their Sedan Found Abandoned in Richmond.

By a Staff Correspondent.

Fredericksburg, Va., April 4.—This normally quiet agricultural community was in a furore of excitement tonight with a small army of police and citizens massed in a relentless hunt for the killers of John Thomas Coleman, 77, prosperous Spotsylvania County farmer, and his wife, Jennie, 65.

At a special meeting Spotsylvania County supervisors voted to appropriate $500 to be paid as a reward for the capture of the killers or for information leading to their arrest.

Resentment was rising throughout the countryside. Outraged by the unwarranted brutality of the slayings, grim-faced men carried guns, freshly oiled and loaded.

The excitement centered on the gentle slopes of Hickory Point, 12 miles south of here, the well-stocked farm homestead where Colemans have lived for five generations and where the last male survivor of their line and his wife were hacked to death, their bodies riddled with shotgun fire and stuffed into a well.

Hundreds came to the Coleman home today and stood in a drizzling rain about the well and talked in undertones while State police and deputy sheriffs scoured the farm home, surrounding buildings and grounds for a possible clue to the slaying.

Fingerprint experts from the Richmond Police Department examined the interior of the house minutely, going over every article of furniture and every utensil in the dining room where the killers are presumed to have interrupted the elderly couple's preparations for the evening meal.

In Richmond, where the killers' trail led with the finding this morning of the mud-spattered Coleman sedan in which the murder escape was made, fingerprints which, it is hoped, will lead eventually to the slayers' finding, were reported discovered on the car.

Shortly after it was found, Richmond police announced the arrest of a colored suspect. The man's photo was picked out of police files

Continued on Page 2, Column 1.

U.S. to Speed Test for NRA In High Court

Poultry Case to Be Used to Decide Validity of Act.

Action in Congress on Extension to Await Outcome.

The Government moved yesterday to bring about a quick decision in the Supreme Court on constitutionality of the national industrial recovery act.

Simultaneous announcements were made at the Department of Justice and at NRA that action would be taken to expedite hearing of the Schechter poultry case, decided April 1 in favor of NRA by the Circuit Court of Appeals in New York.

Donald R. Richberg, chairman of the National Industrial Recovery Board, said he hoped that the case could be argued before the Supreme Court early in May and that a decision would be announced before Congress needs to act on the proposal to extend NRA for two years. The present law expires June 16.

The Schechter case announcement follows the recent action of the Department of Justice dismissing the Belcher lumber code case, which was appealed from an Alabama district court on a decision holding the recovery act unconstitutional.

"Nearly Perfect" Test.

Richberg described the Schechter case as "nearly perfect," covering nearly all disputed points in the recovery act. The Department of Justice had announced its withdrawal from the Belcher case on the ground that the lumber code was defective and the case could not be successfully defended.

Richberg, incidentally, declared: "If my recommendations had been followed, the Belcher case would not have been dismissed and it would have been argued in this term of court."

The Schechter case defendants are the Schechter Poultry Corporation, the Schechter Live Poultry Market, Joseph Schechter, Martin Schechter, Alex Schechter, and Aaron Schechter. They are described in the court record as one of the largest poultry concerns in Brooklyn, a center of the poultry market.

On July 26, 1934, the defendants were indicted in 19 counts charging violation of the recovery act and of the poultry code, which is administered jointly by the NRA and the AAA. After a jury trial, lasting 2½ weeks, all defendants were found guilty. Fines aggregating $7,425 were assessed and the individuals were sentenced to jail for terms ranging from one to three months.

Case Is Outlined.

The cases were appealed and the Circuit Court sustained 17 of the 19 counts. The other two counts, involving labor and hour provisions of the code, were decided in favor of the defendants. The 19 counts covered charges of violations of nearly every provision of the code and involve a complete case.

"The case involves the constitutionality of the National Industrial Recovery Act in respect to the delegation of legislative powers and in respect to the power of Congress under the commerce clause to control through a code local activities in the poultry industry alleged to affect interstate commerce," The Justice Department statement said.

The defendants will appeal the 17 counts on which they were found guilty and the Government will appeal the other two counts, it was announced. In this manner, it was stated, a ruling on every phase of NRA would be possible. Constitutionality of the AAA, it was explained, is not involved.

"This ruling is the most important NRA decision that has been handed down," Richberg said. "It is the dominant opinion in the United States and it sustains constitutionality of NRA across the board on all grounds fundamentally attacked. It sustains NRA as to regulation of business in interstate commerce; it holds it a proper delegation of power by Congress; it sustains regulation of trade practices."

Richberg said the adverse deci-

Continued on Page 10, Column 5.

North Carolina Convicts Defy Guards; 2 Revolters Wounded

By the Associated Press.

Elizabeth City, N. C., April 4.—Two convicts were wounded and another overcome by tear gas today as guards quelled a revolt and attempted escape by a score of long-term Negro prisoners at the Woodville prison camp. The wounded were Woodrow Purdie, serving a 30-year sentence for murder, and Albert Hardlee, serving a life term for murder.

Foiled by gunfire in what apparently was a concerted rush for freedom, the convicts held their cell block against the guards throughout the day, answering orders to come out peaceably and in pairs with derisive shouts to "come in and get us."

Arrival of fresh supplies of tear gas and a threat to use it finally brought the rebellious prisoners out late in the day. All were punished by removal of their camp privileges.

The revolt began last night with refusal of 13 prisoners to leave the cell block for supper.

J. M. Tolar, camp superintendent, told them they could remain in the cells and they were locked up for the night. This morning 21 of the prisoners in that block refused to leave for breakfast. Others of the 182 prisoners in the camp followed their usual routine.

Execution Must Go On.

Springfield, Mo., April 4 (AP).—Sheriff Scott Curtis received a letter today from a woman at Wheatland, Mo., asking that he postpone the execution of Frank McDaniel, Negro slayer scheduled to die April 12, because that is her sixty-eighth birthday "and it would spoil the day." The sheriff shook his head.

Eviction Rioters Kill Sheriff; Veterans Help Battle Jobless

By the Associated Press.

Gallup, N. Mex., April 4.—A sheriff and a jobless miner were shot dead today and a woman bystander and seven others were wounded in a bloody riot which flamed out of resentment at eviction of an unemployed worker from a dwelling.

The spark which touched off the fierce clash in a downtown street of this coal center was a court hearing for a trio of unemployed, including the evicted man. They were accused of forcibly restoring his household goods to the dwelling.

The dead:

Sheriff M. R. Carmichael.

Ignacio ("Sena") Velarde, 37, World War veteran.

The wounded:

Solomon L. Esquibel, 37, former miner, shot in back.

Boration Andrade, miner shot in knee.

Deputy Sheriff Rog Bogges, head bruises, stabbed in chest.

Deputy Sheriff Edison L. (Bobcat) Wilson, shot in chest.

Pete Moreno, 45, miner, shot through leg.

Juan Castro, miner, shot through shoulder.

Mrs. Soledad Sanchez, 23, innocent onlooker, shot in right leg.

Officers removing their prisoners after a preliminary hearing before a justice of the peace were charged by a howling crowd as they entered into an alley from the court.

Deputy Sheriff D. W. Roberts said when either Velarde or Esquibel fatally wounded Sheriff Carmichael in the head he whipped out a pistol

Continued on Page 3, Column 1.

Deadlock Ended, House Will Vote On Relief Today

Passage Soon Certain as Compromise on Labor Is Adopted.

Glass Says Ruling Answers Purpose

President to Interpret Cost Percentages on Project Loans.

By Robert C. Albright.

A teapot tempest subsided last night in a complete conference agreement on the $4,880,000,000 works and relief bill, speeding the harried measure once more on its rocky road to passage.

The duel between Senate and House conferees over direct labor requirements ended in a draw. With that hindrance hurdled, final passage is only a matter of hours. The House undoubtedly will act this afternoon.

The last-minute compromise, arrived at after an anxious day of conferences, requires one-fourth of loans to States or localities for any specific project be spent for labor on such projects. The President would determine the percentage of labor cost.

Senator Carter Glass, of Virginia, chairman of the Senate conferees, had contended one-third of the loans should go for labor, but he indicated the compromise will accomplish his purpose—to prevent the purchase of operating private power and gas plants through Government loans.

At Desperate Stage.

Leaders nearly had despaired of an agreement and were pondering unprecedented steps to break the deadlock when the compromise came swiftly on the heels of a conference between Vice President Garner, Speaker Byrns, Senate Majority Leader Robinson and House Appropriations Chairman Buchanan.

It was clearly a case of the Administration's yielding to the demands of Glass, although the Virginian was compelled to accept modifications in his amendment undesirable to him.

Two other alterations were quickly added to the bill. One was a redraft of the provision requiring Senate confirmation of both Federal and State works supervisors. This was modified to eliminate State administrators drawing less than $5,000 salary, from the confirmation requirement.

Senate conferees insisted last night that all Federal officers placed in general supervision of the program—even Relief Administrator Hopkins, Public Works Administrator Ickes and Undersecretary of Agriculture Tugwell, if they are so appointed—must be approved by the Senate.

Pay for CCC Work.

A third amendment stipulated payment of salaries to CCC workers who have been kept at work on conservation projects despite expiration of the law last Sunday night.

Ten weeks en route to passage, the largest appropriation of all time now appears headed for final approval late this week or early next. According to Relief Administrator Hopkins, it can not come too quickly. He now estimates that present funds can not last beyond the middle of next week. Only $9,000,000 (two days' expenditures) is available from unexpended PWA

Continued on Page 10, Column 1.

Lobbyist Register Asked in Black Bill

By the Associated Press.

A bill to require all lobbyists before Congress or Government departments to register and report their compensation was introduced yesterday by Senator Black (Democrat), of Alabama.

Black said that in view of the vast expenditure of relief money contemplated under the Administration's $4,880,000,000 program some protection was "essential" and that the bill would provide it against lobbyists "who swarm into the White House."

His bill would define as a lobbyist anyone "who shall engage for pay or for any consideration to attempt to influence legislation or to influence any Federal bureau, agency or Government official so as to give any benefit or advantage to any corporation or individual."

None Dissents, Justices Watch Girl Mend Run

Supreme Court Is Turned Into a Sewing Bee During Hosiery Repair Suit.

By the Associated Press.

An attractive, dark-haired girl held the attention of the dignified Justices of the Supreme Court yesterday afternoon while she demonstrated—strangely enough—how to repair silk hosiery.

Her long lashes drooping demurely, Miss Sally Blue, 407 Barton street, Park lane, Arlington County, Va., showed Chief Justice Hughes and his smiling associates how runs—which counsel had described as "very disquieting to meticulous femininity"—can be made to disappear in somewhat less than a jiffy.

Earlier, each justice had been supplied with (a) one magnetic needle, (b) one porcelain egg-holder and (c) one silk stocking, which caused them no little amusement.

In fact, Justice McReynolds, a bachelor, held his stocking up full length and then grinned broadly when he discovered what it was.

The hosiery exhibit was in connection with oral argument between counsel for the Stelos Co. and the Hosiery Motor-Mend Corporation of New York over an alleged patent infringement.

Henry Gilligan, counsel for Stelos, told the court his company held patents for hosiery repairing by a method which he termed the "touch system," involving the use of (a) the needle and (b) the egg-holder.

He suggested that the justices could best determine what that method was by a demonstration. After obtaining permission he turned to the spectators' benches and said, "will the operator please come forward."

The "operator" turned out to be the attractive Miss Blue.

"How do you do?" murmured Miss Blue to the justices. Then she took from her handbag an egg-holder, needle and a spare stocking, from which she quickly obliterated a run.

There was more illustration when Hugh M. Morris, counsel for Motor-Mend, began his argument, but he didn't have a girl model.

Carries "Zoo" to Jail.

Chicago, April 4 (AP).—Wherever Marie Lopez goes her two pink elephants with green stripes, her purple tiger, and her orange hippopotamus go with her. Members of her "zoo" are tattoed on her and a judge decided she should go to a workhouse for 20 days. Allegedly she pointed a pistol at a man after an attempt to get a ride to St. Louis.

Food-Cost Strike Leads to Rioting

By the United Press.

Los Angeles, April 4.—Strike of Los Angeles housewives against the high cost of living flared into open violence tonight when police were called to quell street fighting between housewives picketing markets and shops.

Twelve calls brought police to meat markets within a limited area, where a so-called "radical faction" of housewives is carrying on its war against the high prices.

Index to Today's Features.

	Pages.
Along the Potomac	9
Army and Navy Orders	27
Clapper's Between You and Me	2
Classified Advertisements	27, 28
Comics	29
Culbertson on Bridge	14
Editorials	8
Federal Diary	14
Financial News	24, 25, 26
Local News	17
Night Clubs	16
No End of Books	9
Obituaries	11
Object—Not Matrimony (fiction)	14
Pictures, a full page	12
Post Impressionist	8
Postlude	9
Povich's This Morning	20
Radio News, Program	30
Society	13
Sports	20, 21, 22, 23
Strange As It Seems	21
Stage and Screen	13
Sullivan on Broadway	18
Vital Statistics	30
William Lyon Phelps	8
Women's Activities	14, 15

New RFC Firm Opens to Loan At 5% Rate

Interest Pretty High, Says Jones, Stepping Into Mortgage Field.

By Leon Dure, Jr.

With the three-fold purpose of assisting in the reorganization of business property, lending to distressed holders of morigages, and advancing money for new construction, the RFC yesterday formally opened up in the mortgage business.

Regulations were announced by Chairman Jesse H. Jones under which applicants in all sections of the country can obtain funds from the RFC Mortgage Co., a new corporation recently organized for this specific purpose under the laws of Maryland.

Mr. Jones would not guess the prospective amount which might be disbursed in helping to revive the mortgage market, but he remarked significantly that the RFC is not limited in the sums it can make available.

"Not to Compete."

In embarking upon the new mortgage venture, Chairman Jones declared the RFC will be careful not to step on the toes of other Government agencies that lend on real estate, nor will it make loans which bankers or insurance companies normally would accept.

It was his contention, however, that a logical field of activity is offered the RFC in the number of business properties, such as apartment houses, hotels and office buildings whose mortgages are in default or are about to mature, and which can not be refinanced by private business or any other Federal lending agency.

The RFC will charge for mortgage loans 5 per cent interest, not including cost of appraisal, attorneys' fees, etc. Generally speaking, loans will be made for not less than ten years, with half of the principal to be amortized during that period, the remainder payable at maturity.

Calls Rate High.

Asked if he thought 5 per cent was not a low rate, likely to bring the RFC into competition with private lending, Chairman Jones commented:

"No, that's pretty high for a good mortgage loan. We gave a lot of consideration to that. We didn't want to get below a lot of other lenders—insurance companies and banks. Anyway, that's what we decided on as a starter."

In its regulations, the RFC set out that in many cases mortgage indebtedness would have to be written down, making it necessary for mortgage bond holders to accept new securities, or part cash and part new securities, of the reorganized property. While distressed holders of mortgages may obtain loans from the RFC company, no loans will be made to those who acquired mortgage bonds or certificates "for speculative purposes," it is declared. Loans also will be made for new buildings "for which there is an economic need," but "promotional" projects will be barred.

Mr. Jones said that banks and insurance companies are showing more of a disposition to lend on real estate and that "a pretty fair mortgage market is opening up now." He added that applications for loans from the RFC company may be made at any one of the 32 RFC agencies, and that the district managers are now here receiving instructions on handling them.

In Congress

YESTERDAY.

Senate.

Met at noon and recessed at 5:10 p. m.

Debated Copeland pure food bill.

Conferees reached final agreement on works and relief bill.

Debated AAA's effect on cotton.

Senator McCarran (Democrat), Nevada, introduced a bill repealing some sections of silver act.

Senator Huey P. Long harangued the Administration.

House.

Met at noon and adjourned at 4:40 p. m.

Debated McSwain bill to take profits out of war.

Naval Affairs Committee discussed legislation for naval and marine reserves.

Banking Committee considered Steagall bank bill.

Commerce Committee studied Rayburn measure to ban utility holding companies.

Agriculture Committee considered legislation dealing with land grant colleges.

Military Affairs Committee questioned witnesses on air defense bill.

Labor Committee held hearing on Wagner labor disputes measure.

Immigration Committee discussed proposed expulsion of alien Fascists and Communists.

TODAY.

Senate.

Meets at noon.

Debates Copeland food and drug bill.

Interstate Commerce Committee meets on bus and truck bill.

Military Affairs Committee meets on routine business.

Finance Committee resumes NRA investigation.

Banking Committee considers HOLC extension.

Appropriations Committee considers Interior Department bill.

House.

Meets at noon.

May pass McSwain bill.

Republicans confer at 8 p. m. in the House chamber.

Ways and Means Committee puts question of gag rule on social security to a vote.

Flood Control Committee will consider modification of the 1928 act.

Judiciary Committee will consider amendment of the Heard act.

Military Affairs and Commerce Committees will resume sessions.

Between You and Me

The Restive Railroads; Pouring Funds Into Other Carriers; Lack of Clear Policy.

By Raymond Clapper

THE railroads are showing signs of wanting to pull out from under the New Deal wing. They are undergoing some disillusionment.

In the spring of 1933, when the Administration rushed through the coordinator law and put Joseph B. Eastman, Interstate Commerce Commissioner in charge of the job of attempting to revamp the disorganized transportation facilities of the country, the railroad executives felt some hope in spite of the fact that into the law was written a provision which would prevent them from making economies at the expense of labor.

The main thing they wanted was regulation of their competitors, especially trucks. The railroads reorganized their Washington representation by forming the Association of American Railroads and placing at its head John J. Pelley, one of the few railroad executives who had been friendly with Roosevelt before the election in 1932. Pelley was at the White House frequently, and almost as often word came out that the Administration would press for transportation legislation to regulate railroad competitors.

As time goes on the chances of such legislation this year become less. They have almost disappeared.

* * * *

A reflection of the disappointment of railroad leaders over this situation is found in the New York speech by Pelley yesterday. He urges the discontinuance of the coordinator law, which expires automatically June 16 unless extended by Congress. He would prevent the enactment of any legislation that increases the cost of railroad operation, mostly concerning labor. And he urges withdrawal of subsidies from other forms of transportation and the regulation of them on a basis comparable with the railroads.

On that basis the railroads would launch a program of self-help. He contends that the railroads themselves can do the things that the co-ordinator law was expected to do.

* * * *

According to an independent analysis, approximately $25,000,000,000 was put into new transportation facilities between 1920 and 1932. About $5,000,000,000 of this went into additional railroad facilities. The remainder was spent on water, highway and air transportation. Since there was a substantial investment in these latter facilities prior to 1920, and since the railroads have a value of approximately $26,000,000,000, the investment in other transportation facilities must be equal to, and probably somewhat greater that the capital tide up in railroading.

From this it appears that the fundamental difficulty in the railroad situation is that the Nation's transportation system has been practically duplicated, in dollar value, since the war. An oversupply of transportation service has resulted.

* * * *

This expansion of competing traffic facilities came partly through private investment and partly through Government funds. The effect upon the railroads is not only in the actual diversion of tonnage, but in the beating down of the rate structure. Since the rate structure was built on the basis of what the traffic would bear, it followed that commodities of the highest value and moving the shortest distance were apt to carry the heaviest rate burdens for the benefit of commodities of lower value or moving long distances in competition. The rate structure itself therefore made the railroads highly vulnerable to competition in short-haul and high-grade business. This is why, traffic experts say, trucks were able to take the cream of the business, with an effect on revenues that has been much more serious than would be indicated by the diversion of ton mileage.

Federal regulation may serve to effect a rate structure for interstate trucking which will result in competition less destructive to the railroads. But there is a wide realization that the truck is an economic device for short-haul high-priced goods and that the railroads are doomed to lose a goodly proportion of this traffic for all time.

Water transportation, however, competes in the long-haul, low-cost bulky commodities. Here the railroads are hit in the vital part of their business. In this the complaint is that the Government lacks a clear-cut policy. While the RFC advanced nearly $500,000,000 to bolster the railroads during their lean years, other branches of the Government are pouring millions of dollars into waterways to invite diversion of railroad heavy traffic and to beat down rates.

Experts in the problem feel that before the question of regulation can be effectively tackled, these questions of policy must be decided:

1. Is the Government to continue deliberate financing of an over-supply of transportation, by turning over vessels at nominal prices, or making vessel construction loans at nominal interest rates, to carriers engaged in coastal or inter-coastal operations?

2. Will the Government continue encouraging such operations through mail subsidies?

3. Will the Federal Government continue to dredge rivers and engage in direct operation of barge lines thereon?

* * * *

Secretary Ickes drops a thought for Secretary Wallace and AAA crop curtailers to ponder:

"If dust storms and erosion continue, the Government will have to bring every acre of land possible under irrigation."

High Tension Line Wrecked As Utility Strike Is Deadlocked

Vandals Disrupt Service While Illinois Cities Go Without Gas.

By the Associated Press.

Chicago, April 4.—The wrecking of a high-tension electric line near Hillsboro, Ill., brought the first violence today in the utility strike which has deprived two Illinois cities of gas and threatened service in half a dozen other communities.

Vandals clipped the guy wires, burning the corner post of a tower and momentarily disrupting service over the line carrying current from East St. Louis into Hillsboro. The current was rerouted ever another circuit.

The strike of members of the International Brotherhood of Electrical Workers in the employ of the Illinois Power & Light Corporation forced residents of Centralia and Mount Vernon to change their cooking habits.

Gas supplies, cut off last night, were still in check throughout the day. Electricity, however, was unaffected.

Negotiations at Champaign to terminate the strike seemed to be making no progress.

Michael J. ("Umbrella Mike") Boyle, of Chicago, for years a power in the labor field and vice president of the electrical workers union, was in the saddle and in his absence union leaders refused to discuss the strike.

D. D. Hodges, treasurer of the operators, said the disagreement—which resulted in a strike call without warning yesterday—centered upon the demand of the electrical brotherhood for insertion in its contract with the utility operators association a clause permitting the union workers to participate in sympathetic strikes to aid union organizations in other cities.

Workers quit their jobs in half a dozen central and southern Illinois communities.

Small Stocks Exempted From SEC Provisions

The Securities and Exchange Commission yesterday promulgated a minor amendment to its regulations exempting securities of limited amounts from the requirements of the 1933 securities act.

The amendment makes it possible for corporations organized in connection with the liquidation of a national banking association to offer, without prior registration, stock for not more than $30,000, even though within a year other securities of the corporation have been issued, provided that the transaction has received court approval.

Haircuts Cost a Dime In Barber Price War

By the Associated Press.

Florida, N. Y., April 4.—By the time you read this barbers may be paying customers to come in for their haircuts here.

Business is rushing. Customers are coming from all over Orange County for their haircuts. Men who have never indulged in "store shaves" are succumbing.

It all began when one of the Florida barbers held an anniversary sale and started cutting hair at 25 cents a head instead of the customary 40 cents.

The rest of the barbers in town who didn't have a convenient anniversary at hand dropped pretense and made it an outright price cutting war.

Today haircuts are selling for a dime and shaves for five cents.

Ickes Asks Call In Pearson Inquiry

Secretary Ickes yesterday requested that he be called as the first witness before the Senate committee investigating conditions in the Virgin Islands.

Ickes wrote a letter to Senator Tydings (Democrat), Maryland, chairman of the Senate Territories Committee, saying he approved the proposed investigation and hoped it would be thorough.

"I asked the privilege of producing witnesses and of cross-examining witnesses," Ickes said. He would not indicate whom he would call.

Administration of the Virgin Islands is under the Interior Department. The investigation grows out of charges that Gov. Paul Pearson, whom Ickes defends, has not governed efficiently.

Injunction May Delay Sale of Oil Property

Beaumont, Tex., April 4 (AP).—Sale of the Yount-Lee oil property, involving about $80,000,000, to the Stanolind Oil & Gas Co., was threatened with delay by court injunction today. The injunction was obtained by the Federal Crude Oil Co., which has a suit pending against Yount-Lee.

In another court, County Judge B. B. Johnson dismissed a suit whereby the mother, brother and sisters of the late M. F. Yount, oil executive, sought to share in the $7,500,000 estate he left to his adopted daughter, Mildred, 14.

Witness Alleges Hoover Traded Ship Contracts

Hard to Approach Except for a Political Deal, Senators Told.

Opponents in the House yesterday assailed the McSwain anti-war profiteering bill as a "delusion and a snare."

Before the vote on final passage today champions of organized labor will make a last-minute fight to amend the measure so it would be impossible for the Government to conscript labor in an emergency.

Other Capitol Hill developments dealing with legislation having to do with war included:

A shipbuilder told the Senate Munitions Committee former President Herbert Hoover engaged in "political trading" in awarding maritime contracts.

Joseph W. Powell, president of United Dry Docks, Inc., testified he shared a Washington apartment with Anning S. Prall, now chairman of the Communications Commission, while Prall was a member of the House Appropriations Committee and a Representative from New York.

More Planes Asked.

Maj. James H. Doolittle, aviator, told a House committee the size of the Army Air Corps should be doubled and he denounced the existing unit as "woefully weak."

Charles H. Brough, former Governor of Alaska, urged the same House committee to recommend more planes because "if we are vulnerable anywhere we are certainly vulnerable on our upper flank."

It was Representative Kopplemann (Democrat), Connecticut, who characterized the McSwain bill as "a delusion and a snare." He argued the measure did not go far enough by proposing to freeze prices on America's entry into a war.

Kopplemann, like other members, contended the McSwain bill should be sent to the Ways and Means Committee and be revised to call for "prohibitive" taxation of all war profits above 6 per cent. A measure along similar lines is favored by the Senate Munitions Committee.

Chairman Connery, House Labor Committee, objected that a provision freezing prices and compensation at a pre-war declaration level would mean if a worker asked "a raise of 10 cents a week he would be subject to a $100,000 fine and a year's imprisonment."

Another critic of the labor clause was Representative Dirksen (Republican), Illinois.

"The Jellyfish Bill."

"I know something about what it means to lie in a pup tent in the mud," he said.

"I know something about what it means to walk into the withering fire of machine guns nestled in concrete placements. Those of us who went across did all of that, and then when we landed back home at Hoboken and found stevedores wearing silk shirts and earning $12 a day we wondered about war and its profits.

"And so we became fired with zeal to conscript labor and to take away the profit from any war to come. But I don't think this bill will do it and I am going to vote against it."

"This bill," interposed Representative Sauthoff (Progressive), Wisconsin, "is a flabby, spineless document which ought to be christened the jellyfish bill."

Hoover's name was injected into the Senate hearing with the reading of a letter from Robert W. Malone, Washington representative of the United Drydock Co., to its president, Powell. It was dated December 28, 1931.

Testimony brought out contracts for several destroyers were being held up at the time on the issue of whether they should be built in private or Federal yards.

"I should say that any approach to Hoover," Malone wrote, "invariably is found most disappointing. It is almost out of the question to expect anything of him via any of his secretaries.

"He will only yield if there is an advantage to be gained in the way of political trading."

Asked for "Pressure."

Evidence offered later sought to show that Powell tried to compel Hoover to award his company a contract for a destroyer on which it had presented a low bid and that Powell asked Malone to bring congressional pressure to bear.

There was testimony that a plan was discussed under which Prall would be asked to force release of the destroyer contracts through a report from the House Appropriations Committee.

"You were trying to force the President into building one of these destroyers that were held up?" Chairman Nye asked Malone.

"Yes, sir," the witness answered.

When asked whether he shared the apartment with Prall, Powell confirmed the report and added:

"It is perfectly improper to impute that our contracts from the building program had anything to do with my room."

Powell insisted Prall "was very decent to take me in" and emphasize he was the recipient rather than the bestower of the favor.

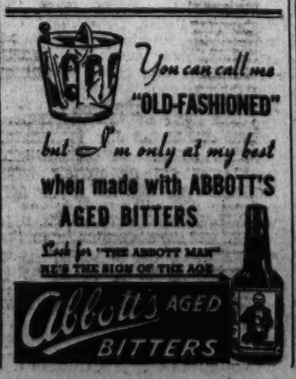

Allred Leads Texas Inquiry In Convicts' Self-Maiming

Prisoners Cut Off Hands to Escape Brutalities, Governor Hears.

By the Associated Press.

Austin, Tex., April 4.—Gov. James V. Allred took the lead tonight in the widening investigation of amazing charges that convicts at a Texas prison farm have chopped off their hands and legs to escape brutality of guards supervising work in the fields.

The Governor called a later afternoon conference with W. A. Paddock, chairman of the prison board, for a discussion of charges concerning the farm near Angleton, Tex.

He already had ordered State Ranger Capt. Fred McDaniel to investigate conditions. He withheld comment on his meeting with Paddock.

Still another investigation was mapped by the penitentiaries committee of the Texas Senate based on charges first made by two members of the prison board—Col. W. R. Dulaney, of Houston, and W. A. Boyett, of Bryan, after the board, including Chairman Paddock, visited the farm Tuesday.

The committee will leave Austin Friday on a tour of the prison system.

Lee Simmons, general manager of the prison system, said it was "nothing new" for prisoners to chop off their hands and feet to "avoid work." He said the practice started when Clyde Barrow, slain Southwestern desperado, cut off his toes there to escape field labor.

Members of the prison board said several convicts told them they feared guards would "put them on the spot." Fear drove them to maim themselves, the convicts said.

Roosevelt Gets $35 To Help Run Country

By the Associated Press.

C. H. McCaslin, of Oakland, Calif., didn't owe any income tax, but he voluntarily offered—and the Treasury yesterday accepted—a contribution of $35 to help run the Government.

An exchange of correspondence made public by Undersecretary Coolidge showed that McCaslin on March 20, addressed a letter and a $35 check to President Roosevelt. His income tax return showed no tax was due, but McCaslin expressed a desire to contribute that amount for the protection of the Government.

Coolidge, in accepting the money for the Government, expressed his admiration for McCaslin's "patriotic attitude and of the practical way in which you have given expression to it."

Mellon Refused 10-Million Bid For Coal Stock

Later Sold Same Shares for $500,000, Court Is Told.

By the Associated Press.

Pittsburgh, April 4.—Andrew W. Mellon testified today before the tax appeals board that a business competitor of the Pittsburgh Coal Co. offered him $10,000,000 for 100,000 shares of that concern's stock which eventually he sold for $500,000.

The disclosure came a few minutes after Mellon had failed to recall he ever had received an offer for his coal stock.

Robert H. Jackson, representing the Government in its effort to collect $3,089,000 additional income tax from the 80-year-old financier, produced a deposition made by Mellon in 1934 telling of the purchase offer.

Mellon then recalled that Frank E. Taplin, Cleveland business man and president of the Pittsburgh Terminal Coal Co., had in 1927 suggested he wanted to merge his coal properties with Pittsburgh Coal, and later offered to buy the Mellon interest in the company for $100 a share.

Mellon sold 123,000 shares of Pittsburgh coal stock for $500,000 to the Union Trust Co. in December, 1931, establishing a $5,600,000 capital stock loss which he deducted from his income.

The Government charges the sale of this stock to the bank was not a "true sale," but one made for tax evasion purposes.

Jackson brought out that Taplin had offered Mellon a $500,000 check at the time as good will money. The attorney asked Mellon if, after he decided to dispose of the stock in 1931, he had inquired if Taplin wanted it.

"Certainly not," said Mellon.

For the third time Presiding Member Ernest Van Fossom denied the Government's request for a subpena seeking a large batch of Union Trust's records. Jackson argued last week that the subpena should be issued because he wanted to show the bank frequently engaged in making "accommodation sales" for tax-evasion purposes for customers.

U. S. Court Approves New Paramount Plan

New York, April 4 (AP).—Federal Judge Alfred C. Coxe approved late today the reorganization plan of the Paramount-Publix Corporation, and its subsidiary, Broadway-Paramount. The reorganizaztion plan adopted has been approved tentatively by the court on February 14.

Dublin Lord Mayor Is 'Honored' at N. Y.

By the Associated Press.

New York, April 4.—The Right Honorable Alderman Alfred "Little Alfie" Byrne, Lord Mayor of Dublin, became an honorary member of the New York League of Locality Mayors, Inc., today and escaped unharmed.

Wireless Louie Zeltner, the ponderous founder and incorporator of the league, soared to new heights of oratory in presenting to his lordship a scroll of office.

As for the Locality Mayors as a body, they set a new record for decorous behavior by leaving the lord mayor's hotel suite only slightly topsy-turvy when they left.

RFC Loans Beyond $51,000,000 Mark

Jones Also Gives Figures on Aid to Banks.

RFC loans to industry yesterday crossed the $50,000,000 mark, it was announced by Chairman Jesse H. Jones. He reported 977 loans had been authorized for a total of $51,000,000, of which $13,250,000 has been disbursed.

At the same time the RFC purchase of capital notes or preferred stocks in banks is leveling off. Of 7,070 banks participating, all but 400 bank programs have been completed, the chairman said. The amount now invested in banks was given as $991,360,000.

In addition, the RFC has made 3,723 loans to 2,592 closed banks. The total of authorized loans to closed banks is $1,003,000,000, of which $799,000,000 has been disbursed.

The RFC report for March showed that repayments still are slightly in excess of new disbursements. The total repayments during the month was $59,388,000, while $58,015,092 was disbursed.

SPECIAL NOTICES.

WANT TO HAUL FULL OR PART LOAD to or from N. Y., Richmond, Boston, Pittsburgh and all way points; special rates. NAT'L DELIVERY ASSN., INC., 1217 N. Y. ave.; NAt. 1460. Local moving also.

ANNUAL MEETING OF SHAREHOLDERS Washington Permanent Building Association will be held at the office, No. 629 F street northwest, MAY 16TH, 1935, at 7:30 P. M., for election of officers and directors. Polls open from 10:00 a. m. to 2:00 p. m. HERMANN H. BERGMANN, Secretary.

$1—Editorial Clerk

★ Home study course by Fergande Institute, latest edition. Course is complete, has much valuable information in it. A few extra ideas will add much to your passing grade. Exam. is next week. PREPARE NOW. Reduced price, $1.00 postpaid; limited stock.

BOYD SCHOOL
1333 F St. NAt. 2338.

CIVIL SERVICE EXAM

Ass't Statistical, $1,620 yr.
$2—HOME STUDY COURSE—$5

Complete, intensive home study courses covering every subject on examination including general tests, elementary, computation, tabulation and graphing. With specimen examinations. Solutions and answers to all problems. Complete course—$5 and $2 postpaid. This is our 3d printing.

Order immediately—no similar courses available elsewhere. Hundreds have been sold. Both courses fully illustrated and easily understood. $5—2 larger books, course includes mental tests; $2 course—3 books including mental tests.

A recent purchaser said: "I actually learned more in one night at home with your $5 course than in 3 weeks in one resident class."

BOYD SCHOOL
Civil Service Coaching Specialists.
1333 F St. NA. 2338.

Hickey-Freeman
CUSTOMIZED CLOTHES
WHY NOT VISIT US

Have you tried shopping at the store where every suit and topcoat you see is made by HICKEY-FREEMAN? Where every garment shown is good-looking and in good taste? Where you will find more suits and coats you would like to have than you are prepared to buy? Why not visit us this spring?

$50 to $95

Goldheim's
Apparel for Gentlemen . . . Established 1873
1409 H Street N.W. NAtional 1409

●U. S. Air Mail, Passengers and Express in the famous Douglas Airliners.

TICKET OFFICE:
808 18th Street, N. W., National 1037. Also hotels, travel bureaus, telegraph offices.

USE GENERAL AIR EXPRESS

A Beckers Feature

top-grain cowhide
Zipper Bags

$4.95

Here's an outstanding all around bag for a man. Ideal for golf or week-end jaunts. Made of genuine top-grain cowhide leather . . . full cut 18-inch size . . . double handle . . . inside pocket . . . lock . . . slide fastener. Black or brown. Initialed without charge.

BECKERS
1314 F Street N.W.

VAT 69
BLENDED SCOTCH WHISKY
Quality Tells
THOSE WHO KNOW INSIST ON VAT 69

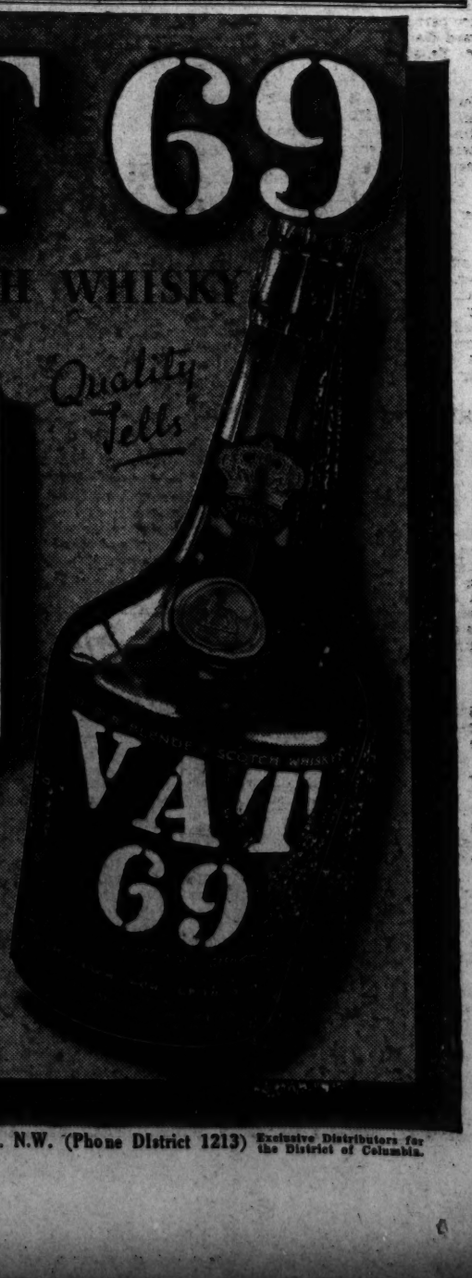

DISTILLED AND BOTTLED IN SCOTLAND BY
Wm. Sanderson & Son
PARK & TILFORD IMPORT CORPORATION
485 FIFTH AVE., NEW YORK
Exclusive U. S. Representative

THE HOUSE OF STOVER, 1730 L St. N.W. (Phone District 1213) Exclusive Distributors for the District of Columbia.

Reilly Refuses To Deny Bruno Is Extortionist

Innocent of Kidnaping, but Ransom Is a Different Matter, He Says.

By the United Press.

New York, April 4.—Money, the root of dissension in the Hauptmann case, has at last separated the Rotund Edward J. Reilly, of Brooklyn, from the defense of the convicted carpenter.

Reilly was discharged by Mrs. Bruno Richard Hauptmann because he had the temerity to ask for $25,000 as a fee for defending her husband from the charge of murdering Charles A. Lindbergh, jr., the Brooklyn lawyer, accepting his dismissal with mingled pain and anger, declared he was not in the business of defending clients for his health, and said he would sue the Hauptmann family for his fee.

Actually, the quarrel, which has disrupted plans for perfecting Hauptmann's appeal, arose over the disposition of defense funds raised by Mrs. Hauptmann during her barn-storming tour.

Total Fund Unknown.

Reilly understood they had reached a total of at least $35,000.

Mrs. Hauptmann and her associates declared they were less than $20,000.

Nobody knows the exact amount of the box-office receipts in the Hauptmann lecture tour because the two former waiters who have been "managing" the circuit have not exposed their books, if any, to the public gaze.

The latest explosion in the case came today when Reilly received a curt notice from Mrs. Hauptmann that, "after conferring with my husband," she had decided to dispense with his services.

The reaction of the former chief counsel was instantaneous. He issued a series of statements loaded with dynamite, intimating that he had information of new evidence on which he might have based an effective plea for a new trial. But he could not be made to say he believed his client was innocent of the extortion of $50,000 from Col. Charles A. Lindbergh.

"Ransom a Different Matter."

"I think Bruno Hauptmann was innocent of the kidnaping," he asserted, emphasizing the word "kidnaping."

"But what about the ransom money?" he was asked.

"That's a different matter. That is a New York case," he said.

Reilly also developed his "new evidence" line.

"We have information," he said, "that four men were seen, sitting in an automobile and watching the Lindbergh house, every day for five days before the kidnaping. We had evidence to present in the Hochmuth matter (wherein Amandus Hochmuth testified he saw Hauptmann in Lindbergh's lane on the day of the kidnaping). We could have had a new trial on the basis of it, I believe."

Sheriff Is Slain In Unemployed Riot

Continued from Page 1.

and fired on both Velarde and Esquibel.

There were two lines of firing, said Roberts—one from the crowd and one from the officers. Shooting ceased after ten persons fell. The prisoners were hustled safely to jail.

While the casualties were being treated in the near-by office of the Gallup Independent, the State's motor patrol force of ten men, raced toward Gallup from the capital, at Santa Fe, about 300 miles distant.

Communists Rounded Up.

The unemployed reformed their ranks, Robert said, on the outskirts of the city, but were dispersed by officers reinforced by 125 war veterans.

A blast on the fire siren of this city of 6,000 called members of the American Legion to the city hall.

A "lot of arrests" were made after the clash, said Roberts, who held the office of sheriff in 1933 during a five-month coal strike here in which National Guardsmen were on duty. He said every person suspected of being a member of the Communist Party or its affiliate here, the Unemployed Union, was being rounded up.

Statewide Hunt On In Double Murder

Continued from Page 1.

by Elwood Haislip, Thornburg (Va.) filling station operator, as being one of the men who stopped in his place Tuesday night with the Coleman car, the only machine of its model and make in this vicinity.

Haislip, however, was unable to identify the prisoner and the man was released.

Suspects Released.

Again last night the State-wide police net appeared momentarily to have snared suspects in the slaying when a yardmaster at Gladstone, 160 miles southwest of the scene of the murder, arrested two Negroes who were riding through on a freight train. They were brought to Richmond and questioned. They convinced police of their innocence and were released.

Funeral services for the Colemans will be held at 2 p. m. Saturday in the Wheeler-Thompson funeral home here.

Authorities persisted tonight in their theory that someone knowing intimately the Colemans' habits, committed the murder. In support, they pointed to the killers' obvious knowledge of the house and its surroundings and of Mr. Coleman's habit of shutting off the gas line when leaving his car in the garage. They also believe the slayers knew Coleman had gone to the bank the day before and cashed a check.

Rockefeller Gift to New York Museum

One of the valuable tapestries in a series of six entitled "The Hunt of the Unicorn," presented to the Metropolitan Museum of Art by John D. Rockefeller, jr. The gift includes a site and funds to erect a $2,500,000 cloister for the museum.

Associated Press Photos.

Another of the tapestries, in the Rockefeller gift. This one shows the start of the Unicorn hunt.

Quesenberry Will Be Heard By Grand Jury

Moonshiner Scheduled to Face Murder Charge on Monday Morning.

Special Dispatch to The Post.

Leesburg, Va., April 4.—Thomas ("Old Tom") Quesenberry, picturesque mountaineer, confessed moonshiner and fugitive, will face a special grand jury ordered by Judge J. R. H. Alexander at the opening of the April term of Loudoun County Circuit Court on Monday morning on a murder charge. Quesenberry has been held in the Leesburg Jail since his arrest on March 17, after a man hunt.

He is charged with killing Policeman Clarence J. McClary, of Alexandria, on March 17. On the preceding day it is alleged that he shot and seriously wounded Federal Agent George Kirkpatrick.

Lookout Men Held.

Shelby Coles, alleged lookout man at the still when Kirkpatrick was shot, and now in the Leesburg Jail, also will be brought before the jury on Monday as an accomplice in the shooting of Kirkpatrick. The case of Charles Bolt, charged with the manufacture of ardent spirits, will be presented on Monday to the grand jury.

Among the 15 cases to be brought up will be 10 which have grown out of recent investigations of violations of the liquor laws, according to Commonwealth's Attorney Galleher. The names of these parties were not revealed.

Federal Drive Pushed.

Federal, State and county investigations under the leadership of Capt. J. M. Arnold, of the Intelligence Bureau of the United States Treasury Department, have been going on since the killing three weeks ago in an effort to break up illicit liquor traffic in Loudoun County.

It is understood that a number of names will be presented to a Federal grand jury at a later date. In the meantime, Harry Adams, colored, of Leesburg, is scheduled to appear before Commissioner John Barton Phillips, at Alexandria, on April 9, to answer charges of violating the internal revenue laws. Adams is held in $1,500 bond for the public hearing.

Writ Plea Filed In Comics Suit

Action Continues Stay of Mandate in Newspaper Court Fight Here.

In the suit to determine exclusive publication rights to four comic strips and two other newspaper features between The Washington Post and the Washington Times Co., the latter yesterday filed its petition for a writ of certiorari with the Supreme Court of the United States.

On March 11, the United States Court of Appeals for the District handed down a decision in favor of The Post, but on the plea of the Times company Chief Justice Hughes granted a stay of mandate on March 28, allowing the Times company until April 4 to file a petition for writ of certiorari.

Upon the filing of this petition yesterday, the stay was automatically continued until final action on the petition is taken by the Supreme Court. Until the court rules later this month both The Post and the Herald will continue to print "Dick Tracy," "The Gumps," "Winnie Winkle" and "Gasoline Alley."

Barbara May Wed Again, Says Friend

Harbors No Bitterness Toward Prince, Is View.

By the Associated Press.

Hollywood, April 4.—Belief that Barbara Hutton Mdivani, Woolworth heiress, harbors no bitterness toward her estranged Georgian prince and that she may marry again, was expressed here today by James Blakely, young actor, after a visit to her.

Blakely, returning today, said he had no idea who she might marry if she did wed again.

He expressed belief that the heiress would go to Europe to live, probably in the South of France, after she leaves Reno.

At Reno the princess rested and wrote poetry in the seclusion of a lawyer's home.

The first of six weeks of her divorce residence ends tomorrow.

Freedom Due for Wife-Slayer After He Tells Story of Torture

Aged Railway Crossing Flagman Is Recovering in Hospital From Wounds Inflicted by His Mate, Goaded by 'Message From Spirits.'

By the Associated Press.

Kansas City, April 4.—Police expressed belief tonight in the expanding tale of torture told by Herbert Hurd, 77, who said his wife, suffering from hallucinations that he had hidden wealth and was untrue to her, stabbed him until he was driven to kill her.

The homicide department, in charge of the investigation, said the evidence piling up made it appear unlikely murder charges would be filed against the railway crossing flagman when he recovers at a hospital from wounds covering his body.

Informed today that his wife, Mrs. Nellie Hurd, 63, had died, Hurd said, according to police:

"I'm glad I did it. I'd do it again."

Then he added quickly, "But I am sorry she died."

In a letter found by police which Hurd mailed his wife last February 13 from Madison, Ill., was the sentence:

"I am nearly crazy, and no matter what you have done to me in your insane jealousy, I will die loving you."

Hurd's latest account was that six days ago his wife "took me down in the basement, heated a poker red hot and burned me on the face because I couldn't tell here where I had money hidden."

He said he had no hidden wealth and had not been intimate with a neighbor woman, although he had signed such a "confession" Sunday night while Mrs. Hurd stabbed him with a double-edged dagger. The shooting took place early yesterday.

His adopted daughter, Miss Bertha G. Hurd, broke her silence at police headquarters late today to deny the torture story, but she said the couple quarreled frequently. At such times, she said, Mrs. Hurd escorted Hurd to a closed room, leaving behind instructions to "turn on the radio loud."

Hurd said his wife insisted she knew he had money secreted "because the spirits told me so."

Opening of Mail Denied by Farley

No Order for Such Search for Lottery Slips.

Postmaster General James A. Farley denied he had issued or intended to issue orders for the opening of mail in a search for lottery tickets. It is a violation of the postal laws to send lottery tickets or information regarding lotteries through the mails.

The Postoffice Department, Mr. Farley said, is trying to enforce this prohibition, it had not resorted to opening letters.

Mail from abroad believed to contain matter subject to customs duty, he explained, is held at the office of delivery and required to be opened by the addressee in the presence of an officer of the Treasury or Postoffice Department.

"Should it be found to contain matter prohibited in the United States mails it is confiscated," the Postmaster General asserted. "Lottery tickets come within this prohibition."

Wherever
the Compass points
Choose this famous brand and you'll never change. For McCallum's "Perfection" is a real Scots Whisky. Imported in taped, sealed, tamper-proof oval bottles.
McCallum's Perfection Scots Whisky
Distributors:
BEVERAGES, INC.
107 E. Lombard St.
Baltimore, Md.
Plaza 0919

Alumni Pressed To Make Check On Professors

Mrs. John Clark Wood Says Some Faculty Teachers 'Foment Unrest.'

Certain professors foment "social unrest" in a number of colleges, Mrs. John Clark Wood, president of the Sweet Briar College Alumnae Association, charged yesterday before the convention of the American Alumni Council at the Wardman Park Hotel.

"Learn who the professors of your college are, what they teach and how they teach it," Mrs. Wood advised. "The student social unrest evident in a number of colleges in the last few years can, in many cases, be traced directly to the influence of some professors, whose advanced ideas have never been thoroughly digested, even by themselves.

"In some cases these should be investigated. This may seem to some of you to be treading dangerously near the edge of that forbidden territory wherein an alumnus tries to dictate the policies of his college.

Asks Gossip Check.

"That this state of unrest may be augmented during the next few years is not beyond the realm of possibility. Certainly the return to the teaching profession of many of the tried-and-found-wanting members of our college board of government advisors subjects our student bodies to a further infiltration of impractical theory.

"I hold no brief for conservative teaching. What I do say is, know the situation in your own college. Be alert to combat criticism if it is unfair. Be watchful of criticism, and if it comes check gossip before it spreads."

At a later session, Al G. Stoughton, of Bucknell, was elected a vice president of the council. Glenn O. Stewart, of Michigan State, was named secretary. Mrs. Florence Sumwalt, of Goucher College; Mrs. Suzanne Bolster, of Radcliffe College; Maj. C. E. Lovejoy, of Columbia University, and Charlton Beck, of Chicago University, were elected directors.

Senators Speak Tonight.

Others who addressed the meeting were Sidney Martin, president of the National Alumni Association of the University of Pennsylvania; Emory Hyde, of the University of Michigan; Mrs. W. Chapin Huntington, president of Smith College Alumnae; William N. King, president of Ohio State Alumni, and H. Starr Gidding, vice president of the Columbia University Alumni Federation; B. A. Ross, of New York University; Charles A. Taylor, jr., of William and Mary College; Joseph M. Murphy, of Catholic University, and Ray Ashbery, of Cornell University.

The early session today will be devoted to technical discussions. In the afternoon the group will be received by Mrs. Roosevelt at 2 o'clock. An evening formal dinner will be held at which the speakers will be Senators Copeland, of New York, and Thomas, of Utah; the Most Rev. James H. Ryan, rector of Catholic University, and Dixon Ryan Fox, president of Union College.

Traffic League Wants Eastman Job Abolished

Cincinnati, April 4 (AP).—Terming the job unnecesary, the National Industrial Traffic League suggeseted today that the post held by Joseph B. Eastman as Federal transportation coordinator be abolished.

Unanimously, the league resolved that when Eastman's term expires June 16 the office be discontinued, because "the Interstate Commerce Commission has power to do the things the Federal coordinator is doing, and can continue the investigations he started."

The league held that "the truck has its place, and should be protected in that place. Regulatory authority should be governed by costs, rates, fares or charges of any other agency of transportation."

Dentist, Diplomat and Clerks Enter Their Work in Art Exhibit

Water Colors, Etchings, Lithographs, Oils to Be Shown.

A delicate water color painted by a dentist, several etchings by a member of NRA counsel, oil paintings produced by foreign diplomats on duty here, Government clerks' lithographs—these are among more than 600 entries in the Greater Washington Annual Independent Art Exhibit.

Headquarters in The Post Building, where the art is being received and labeled, was almost filled yesterday, with two more days remaining for Washington and suburban artists to bring in their oils, water colors, sculpture and etchings. None will be received after Saturday evening.

Although scores of entries are priced from $100 to $300, there will be a huge selection of pictures suitable for home decoration in the $20 to $50 range, said Miss Alice Graeme, executive secretary.

More sculpture was submitted yesterday than in the three previous days combined, as a result of an announcement that special prizes would be awarded in this division if quantity and quality warrant.

The exhibition will be opened April 22 in nine downtown stores and continued four weeks. It is being sponsored by the art division of the District of Columbia Federation of Women's Clubs and The Washington Post.

2 Trainmen Killed In Illinois Wreck

3 Others Hurt in Tank Car Accident at Ottawa.

By the Associated Press.

Ottawa, Ill., April 4.—The engineer and fireman of a Rock Island train were killed and three others injured early today when the truck of a westbound tank car broke, hurling the tank into the path of another freight train bound east.

The dead were Richard Wollf, 55, engineer, and William House, 50, fireman, both of Blue Island, Ill.

Those injured were Joe Conlon, Blue Island, brakeman, condition serious; Fay Green, Blue Island, brakeman, minor injuries; Walter Keim, Ottawa police officer, acid burns from contents of tank car.

More than a dozen cars were derailed by the crash, a hundred yards of track torn up, and the locomotive of the eastbound train hurled against the factory of the King Hamilton farm machinery plant.

Movie Team Reunited As Stan Laurel Signs

Hollywood, April 4 (AP).—The movie team of Laurel and Hardy was back in the pictures today.

Stan Laurel, who had "story trouble" with Hal Roach, producer of the comedians' pictures, signed a new contract.

Oliver Hardy, his teammate, was all smiles as Laurel, who writes the "gags" for their films, emerged from Roach's office with the announcement they were to go to work at once on a picture.

NO SHELF AGE!

ON GUARD!

YOU TOO MUST BE ALERT AND ON GUARD AGAINST THE DANGER OF USING SHELF AGED COFFEE

All packaged coffees must suffer deterioration on the grocer's shelf.

DRINK

Naturally Fresh

MESCO COFFEE

THE HEALTH COFFEE

HOME DELIVERIES 33¢ LB.

●UNCANNED ●UNAGED ●UNSEALED ●UNSPOILED

M. E. SWING

1013 E ST. DELIVERIES NAT. 7601

INTRODUCTORY OFFER

to familiarize you with our new location

SPRING SUITS . . $65.00

Designed by P. J. Foley

T. E. GILBERT

Tailor

731 15th St. (Woodward Bldg.)

We Are Cooperating With the F. H. A.

Now is the time to modernize your home and make much-needed repairs. Get in touch with us and we'll send out a competent contractor to estimate on the cost of a complete job. By cooperation with the F. H. A. we are in a position to handle your financing. Let us explain more fully.

Call MR. JACK, at J. FRANK

KELLY

Lumber & Millwork

2121 Ga. Ave.

NOrth 1341

INVEST In Verified VALUES

Profitable Investment Is Determined By "Verified Value"

THE Agricultural Department sends soil experts into various crop-producing sections. These men, through analysis, report accurately the exact condition of the soil. Their report is infallible—it is "verified" by authority.

Here Is A SHANNON & LUCHS "Verified Value"

One-story brick building leased to the Great Atlantic & Pacific Tea Co. at $1,020 a year with increase at end of 5 years.

Store is 20x70, with parking lot adjoining. Produces better than 12% net return. Priced at only $10,000.

How We Determine "Verified Values" in Real Estate

Our appraisal experts, through analysis, pass accurate judgment upon a piece of property. They determine its exact net income producing yield—whether it will increase in value—whether it represents a sound investment. Every "Verified Value" we offer is first judged by these strict standards. This is why so many Washington investors enjoy substantial incomes produced by property investment resulting from a Shannon & Luchs' "Verified Value."

SHANNON & LUCHS CO.

REALTORS

Sales Experts in Investment Properties for 29 Years

1505 H Street N.W. NAtional 2345

Here's News!

LA PALINA CIGAR

Excellente Size

2 for 15¢

More than 700,000,000 SOLD FOR 10¢

CAPITAL CIGAR & TOBACCO COMPANY, Washington, D. C., Distributors

$54,495 Asked By Town to Aid Water Supply

Strasburg Seeks PWA Loan to Provide Needs of Textile Mills.

Special Dispatch to The Post.

Strasburg, Va., April 4.—Making application to the Public Works Administration for a $54,495 loan and grant for enlargement and improvement of Strasburg's water system, the local town council is laying plans for the early establishment here of large textile mills, it was announced yesterday.

Authorized by unanimous vote at Tuesday night's meeting of the council, the application will supersede a previous application for funds already granted by the PWA. The new request, it is stated, will be made because it has been found the amount previously requested will not cover expenses of obtaining the additional water supply needed in event of establishment of the mills, assurance of which has been given, provided an unlimited water supply is constantly available.

Plans approved for submission call for erection of a modern filtration plant at a cost of $16,460; installation of a stand pipe and equipment, $16,500; pumping station on Shenandoah River, $2,305; pipe line from station to filtration plant, $1,950; line from filtration plant to stand pipe, $1,300; repairs to reservoir, $2,000, and replacement of lines from nine feeder springs to reservoir, $7,926. The above costs, together with rights-of-way damages, engineering plans and supervision, legal expenses and other items, comprise the total estimated cost of $54,495.

Widows Win Award In Railway Wreck

Pennsy Ordered to Pay 2 Delmar Women $32,500.

Special Dispatch to The Post.

Delmar, Del., April 4.—The Pennsylvania Railroad was ordered yesterday to pay $32,500 to two Delmar women whose husbands were killed in the wreck of the "Cavalier," crack Cape Charles to New York express, in the fall of 1933 near Salisbury, Md.

Mrs. Emerson R. Massey, wife of the fireman, will receive $17,500 and Mrs. Oscar Brown, wife of the engineer, $15,000. Both men were killed when the locomotive jumped a rail and plunged into a shallow gully, carrying four coaches with it. After nearly two years of litigation, the award was made in a New York court yesterday, railroad officials here said.

The officials also said Mrs. Ernest Poulson, of Delmar, had been awarded $10,000 as damages in the death of her husband, a fireman, in the wreck of the same train at Wyoming, Del., in the spring of 1933. The engineer, C. A. Burkhard, of Wilmington, was scalded to death by steam, and his widow was awarded $30,000. In both wrecks, company officials claimed "a person or persons unknown had tampered with the rails and pried loose a connecting brace" but no arrests have been made.

Board Opposes School Bus Plan

Allegany Protests Control Shift as Costly.

Special Dispatch to The Post.

Cumberland, Md., April 4.—Superintendent of Schools Charles L. Kopp today stated the Allegany County Board of Education is opposed to a proposal that would take the school buses out of the hands of the board of education and place them under supervision of the public service commission.

Because of stringent rules set up by the commission, it is maintained school officials would be required to put on at least 50 per cent more buses than are in use. According to the board, the commission would not allow children to stand in aisles. It was said a bus sometimes carries 91 children to their homes in one trip.

School officials claim placing the buses under the public service commission would cost the county a great deal more for transportation.

Bank Depositor Sues For Share in Funds

Special Dispatch to The Post.

Frederick, Md., April 4.—Contending that while he opposed the plan of reorganization of the defunct Central Trust Co., he never received his share of the 22 per cent cash distribution allowed by the court, Bayard C. Burgess, New Market, filed a petition in the circuit court asking that the receiver be ordered to pay him that amount.

Burgess claims that he had a $1,383.75 checking account in the Monrovia Bank, one of the eleven branches of the trust company, when it closed. He also asks that a note of $272.02 which he indorsed be set off against the account.

Furlough Given Cadets At Staunton Academy

Special Dispatch to The Post.

Staunton, Va., April 4.—At the request of the cadet corps and with the consent of parents and the board of directors, Staunton Military Academy will grant a spring furlough this year for the first time. Cadets will be dismissed tomorrow and will return April 15.

Special railroad cars have been provided for students traveling East, and, on returning, this group will assemble in Washington, special accommodations being provided there.

Oxon Hill Church Benefit.

A card and bingo party will be held Saturday at 8:30 p. m. in St. Ignatius Hall, Oxon Hill, Md., for the benefit of the church.

Husband and Father Vow Faith in Mrs. Lyddane

Post Staff Photo.

In the home of Robert McLaughlin, her father, Mrs. Anne Lyddane hears McLaughlin and her husband, Francis Lyddane, express confidence in her innocence of any conspiracy against Lyddane. Left to right—Lyddane, Mrs. Lyddane and McLaughlin.

Mrs. Lyddane Charges Pair With Blackmail

She and Husband Declare They're Still in Love; Payment Revealed.

Continued from Page 1.

to that related by Mrs. Lyddane. Prescott said Mrs. Lyddane had paid Boland and Carnell $200 to drop talk about the old divorce case, and said the men had come back for more several times between March 20 and April 1.

Rather than face the threatened blackmail charges, Prescott asserted, the two "concocted" the conspiracy story.

The penalty for conspiracy to murder ranges from a fine of $1 to a fine of $2,000 and 10 years in jail.

Washington and Maryland police continued yesterday to hunt for Harry Thomas, Washingtonian accused in the reputed signed statement of the prisoners as agreeing to be the gunman in the conspiracy.

Kenneth Lyddane said he had talked to Thomas in Washington Wednesday night and that Thomas had agreed to testify in the case if promised immunity. Pugh said yesterday that the prosecution would not grant immunity to Thomas.

Mrs. Lyddane did not appear at the Farmers Banking & Trust Co. yesterday, and bank officials said that a decision on her return was being reserved until the next meeting of the board of directors. They described her as a "trusted employe."

Preliminary hearing in the case comes up in Rockville Police Court before Judge Donald A. DeLashmutt at 2 p. m. Monday. Judge DeLashmutt must decide whether to turn the case over to the grand jury.

Corn-Hog Program Elections Planned

Caroline Committeemen to Be Chosen.

By the Associated Press.

Denton, Md., April 4.—Caroline County committeemen to conduct the corn-hog reduction program in this county will be named at community meetings scheduled for next week.

The first committeeman to be named in each section will act as permanent chairman and also will serve as a director of the county corn-hog control association. Signers of corn-hog reduction contracts are eligible to vote in next week's meetings.

The schedule of organization meetings is:

First District, Henderson, at Eden Hall, Monday 9 a. m.

Second District, Greensboro, firehouse, Tuesday 10:30 a. m.

Third and Sixth Districts, Denton, county agent's office, Tuesday 2 p. m.

Fourth and Fifth Districts, Preston, Lednum's Hall, Wednesday 3 p. m.

Seventh District, Ridgely, firehouse, Monday 7:30 p. m.

Eighth District, American Corner, Sartain's store, Wednesday 1:30 p. m.

Milk Board Chairman Verifies His Resignation

Lynchburg, Va., April 4 (AP).—Declaring that he did not have time to give to the job, J. Heath Lewis yesterday publicly verified his resignation as chairman of the Lynchburg milk market board. His announcement was made as preparations were being made to revive the board for operation under the Virginia Milk Commission.

To succeed him, Mr. Lewis, who is a member of the faculty of Glass High School and who represented consumers on the board, recommended H. B. Scruggs, who served as secretary of the local board until it became defunct several months ago. The State commission is reorganizing local units following a Virginia Supreme Court decision declaring the milk act valid.

Child Injured by Auto.

Special Dispatch to The Post.

Winchester, Va., April 4.—Robert Gibbs, 6, son of Mr. and Mrs. J. H. Gibbs, suffered a broken leg today when he was struck by a truck driven by Lee Dehaven. Officers said no charge was placed against Dehaven. The child was said to have been watching traffic from the opposite direction and did not see the truck, which was moving slowly.

Broker Dies in Suicide Pact, But Girl Shrinks From Leap

By the Associated Press.

Boston, April 4.—Sobbing hysterically, her desire to die broken by fear, Bea Leonora Bryan, 29-year-old manucurist, shrank from the heights of a hotel window today after Harry B. Van Allen, 35, New York bond broker, had jumped 12 stories to his death in what was described as a suicide pact.

"We loved each other—we came here to end it all together," she told police—" * * * Only I got afraid."

Van Allen's 33-year-old widow, mother of their 11-year-old son, flew here tonight. She refused to confront Miss Bryan, who told police, they said, she had not known Van Allen was married.

Van Allen's boyhood friend and attorney, William C. Gehring, who accompanied Mrs. Van Allen here and who was named in a note Van Allen left addressed to the police, said Mrs. Van Allen knew nothing about her husband's relationship with Miss Bryan.

Gehring said police told him Miss Bryan and Van Allen first met in the Broadway barber shop where she was employed.

In a transcript of Miss Bryan's statements to police, she told why she and Van Allen had intended to end their lives.

"We would see old people on the street, getting older," she said. "We hated the idea of getting old together.

"We loved each other so that we could not bear the thought of either one losing the other.

"When we came here we came with the distinct purpose of ending it all together. We wrote the notes together—only I got afraid. I was too much of a coward and he took it alone."

Police tonight took Miss Bryan to the Boston Psychopathic Hospital for a 10-day period of observation. She had threatened, they said, to fulfill her promise to die as soon as police relaxed their surveillance.

Winchester Meeting Is Attended by 500

7 Counties Are Represented at Civic League Session.

Special Dispatch to The Post.

Winchester, Va., April 4.—Approximately 500 delegates and visitors attended the annual convention of the Shenandoah district Parent-Teacher and Civic League convention here today, with organizations in Clarke, Frederick, Shenandoah, Warren, Page, Rappahannock and Rockingham counties and the cities of Winchester and Harrisonburg represented.

J. H. Montgomery, in charge of league work in Virginia, was the principal speaker. Ralph M. Ware, of Berryville, district president, presided and among those who spoke was Superintendent Robertson, of Clarke County.

Music by the Shenandoah County School Band, the Berryville High School Glee Club and the Little Rhythm Band of Toms Brook featured the entertainment.

Franklin Named Head Of Cumberland Rotary

Special Dispatch to The Post.

Cumberland, Md., April 4.—Following the election of Charles A. Piper, Charles L. Kopp, R. E. Murray, P. D. Cooper and Paul D. Pickens as directors of the Cumberland Rotary Club yesterday, the board met and named Dr. Joseph Powell Franklin, city and county health officer, president for the ensuing year, succeeding James W. Beacham. Mr. Kopp was chosen vice president; Ralph F. McHenry, secretary, and Franklin H. Ankeney, treasurer.

Former Gov. Charles Brough, of Arkansas, chairman of the District of Columbia-Virginia boundary committee, will address the club next Tuesday night.

Trail Clubs to Hike On North Mountain

Special Correspondence of The Post.

Hagerstown, Md., April 4.—Members of the Maryland, Pennsylvania and District of Columbia Appalachian Trail Clubs will hold a joint hike Saturday at Lambs Gap, North Mountain. There will be a night hike across the mountain to Overview, where a fellowship campfire will be built.

Most of the hikers will spend Sunday in the vicinity. Dinner will be given Sunday night at Harrisburg, Pa.

County Office to be Moved.

Special Dispatch to The Post.

Hagerstown, Md., April 4.—A further concentration of county offices in the courthouse, which was enlarged last year, will be made this month when offices of the Board of Education will be moved from the former Hagerstown Bank building to the second floor of the court building.

Benefit Dance Planned.

Special Dispatch to The Post.

Leonardtown, Md., April 4.—At a meeting of the Margaret Brent Alumni Association held here tonight plans were made for a dance to raise funds to buy a medal to present to the most outstanding boy or girl of the school each year.

Fund Drive Set By Bible Schools

'Council Sunday' Observance in Shenandoah.

Special Dispatch to The Post.

New Market, Va., April 4.—Combining under auspices of Shenandoah County Council of Religious Education, 80 Sunday schools of the county will observe "Virginia Council Sunday" May 5, when they will launch their annual drive for funds for the State Council of Religious Education.

Committees named to assist in formulating plans for each Sunday school in their districts are:

Lee—Carlton Philips, F. H. Morehead, Mrs. Harry Bowman, Miss Geneva Pence.

Ashby—A. E. Rosenberger, Charles Dellinger, L. B. Wolfe, Mrs. Frances Cook.

Madison—The Rev. O. B. Michael, Elon Sheets, Frank Didawick, Mrs. John Erwin, Miss Evelyn Eckhard.

Stonewall—J. Leslie Saum, Nevin Fravel, Ernest Keller, John Sheets, Walter Wisman, Harry Keller.

Johnson—The Rev. J. B. Frantz, S. B. Hepner, Alfred Smith, Ernest Boyer, Miss Agnes Fravel, Miss Rol Rinker.

Davis—Fred Maphis, N. M. Rosenberger, Jesse W. Sine, E. E. Keister, A. A. Miller, M. S. Roller, Toms Brook, is secretary-treasurer of the county organization, and the Rev. Minor O. Miller, Bridgewater, is general secretary of the Virginia Council.

Dorchester Clubs Hold Spring Rally

Special Dispatch to The Post.

Cambridge, Md., April 4.—Shakespeare's home and interesting spots in rural England were subject for an illustrated lecture given yesterday afternoon before more than 200 clubwomen by Dr. Lida O. Meredith, who spent several years in England and was formerly connected with the Royal Free Hospital and the great Armand Street Hospital for Children in London.

Miss Venia eller, State home demonstration agent, spoke on "Trends in Home Making" and F. Gibbs La Mott outlined objectives of the Federal Housing Administration.

Each of the 12 home and community clubs in Dorchester County was represented when the spring rally was opened by Mrs. Wallace Wheatley, president of the advisory council. Fork District Club acted as hostess. Miss Hattie E. Brooks, county demonstration agent, arranged the program.

Try it—you'll like it!
AGED in WOOD
85¢ PT.
or just 45c
95 Proof
Judged by its TASTE, and not by its price!

Dower House
Sold by All Good Liquor Stores
LINCOLN LIQUOR SHOP
1301 You St. N.W.
Free Delivery North 5700

Virginia Plant Closing Causes Rise in Relief

Social Service Division of VERA Makes Survey of Situation.

By the Associated Press.

Richmond, Va., April 4.—A big jump in the relief load in Hopewell and Prince George County, occasioned by the unemployment resulting from the closing of the Tubize-Chatillon Corporation plant there last August, was shown today in a special study made during February by the social service division of the Virginia Emergency Relief Administration.

"The study of applications in Hopewell showed there had been 643 applications from families in which 809 members had been employed by Tubize within the six-month period ended June, 1934," Miss Margaret Woll, director of the social service division, reported.

"Of these, 570 were accepted as eligible for relief and 73 were rejected because there were other sources of income sufficient to meet their most urgent needs.

"At the time of the study (February 15, 1935, there remained 401 of these families on the relief rolls, due to unemployment. The remainder no longer required assistance, due to having returned to work at Tubize or other plants or having made other adjustments for themselves or through the assistance of the relief agency.

"In Prince George County, 348 of the applications were from families, with one or more members having been former employes of Tubize. In this number, there were 478 persons who were formerly on the pay roll of the Tubize plant."

Changes Are Few In Liquor Control

Allegany County Retains Present Regulations.

Special Dispatch to The Post.

Cumberland, Md., April 4.—Allegany County's present liquor control law, with few minor changes, will regulate sale of liquor and beer until a special session of the Legislature later this year, according to State Senator Robert B. Kimble, who returned yesterday from Annapolis.

Circuit court judges will retain authority to issue licenses, under the measure enacted yesterday, but the number to be issued will be left to discretion of the court. At present the number is limited to one license for each 1,500 of county population.

Fees will remain the same, except that a special license for liquor and beer will cost $25 for the first day and $10 for each day thereafter. Under the new law, all places in which alcoholic beverages are sold will be closed between 1 and 6 a. m. on week days and will be closed from Saturday midnight until 6 a. m. the following Monday. Under the present system, beer may be sold with food on Sunday. A clause was also inserted in the present law which specifically charges the State's attorney with enforcement of the statute.

Special Dispatch to The Post.

Staunton, Va., April 4.—More than one-half of the person on relief rolls in Augusta County are 16 years of age or under, according to figures released by Miss Margaret Woll, social service director of the Virginia Emergency Relief Administration. Of 1,577 on relief in Augusta, when the report was compiled, 806 were under 16; 740 were over that age, but under 64, while 31 were over 64.

We Pledge Fair Play
WASHINGTON'S OLDEST RADIO DEALER
FAIR DEALINGS MADE US OLD..!

WE pledge fair play to our customers. When you buy from O. K. not only do you get a refrigerator but an assurance of courteous and conscientious service and a peace of mind that when something goes wrong you are not the loser. If this assurance means anything to you . . . then we'll get your refrigerator order.

21 Years in the refrigeration business has given Kelvinator a name, too, that you can depend on. A real REFRIGERATOR at an unheard-of price.

★

We Are Proud to Present to Our Customers the NEW

KELVINATOR

"Think of it...No down Payment and 3 Nickels a day!"

★

$99.50 DELIVERED & INSTALLED

AND THE BEST TERMS IN TOWN

DAILY—WEEKLY—BI-MONTHLY OR MONTHLY PAYMENTS

Dial ME. 8089
OKAY RADIO Company
OPEN EVERY EVENING TIL 9:30
417 11½ ST. N.W. 1760 PENN. AVE. N.W.

Venus stepped down from her pedestal at the Corcoran Art Gallery and sighed enviously. There was a wistful look in her eyes as she patted her hair back into place.

"You don't know what breaks these modern women get," she moaned. "Now, in my day, things were different."

We leaned against a glass case and listened to her plaintive tale.

"Why," she continued, "when I wanted vanishing cream or a new lipstick I had to send that flighty daughter-in-law of mine, Psyche, over to Proserpine's house across the River Styx to get it and, would you believe it, I tramped all the way from Olympus to the Parthenon without finding a single decent Beauty Shoppe! And you know how catty those Athenian newspapermen could be. That awful Aristophanes, who had that scurrilous column in the Daily Gazette, actually said that if I got another wrinkle my face would look like a prune skin.

"But these modern women have all their beauty and personality problems solved by Frances Mangum, of The Washington Post, and she knows ever so much more about beauty than I did." She smiled shyly. "But then, I had my moments. There was that dear boy, Praxiteles . . ."

Well, since Beauty is Truth, Venus was right: Miss Washington does get a break. All she has to do to keep her nose from being shiny or her chins from doubling is to follow Frances Mangum's advice in The Post. Frances knows her cosmetics, whether they're to be used to please a sweetheart, hold a husband, or make the blonde next door jealous. She tells you where to get 'em, how to apply 'em, and, when the date is over, how to peel 'em off. In short, Frances' column is the answer to a perplexed maiden's prayer.

And Handsome being what Handsome does, Frances also advises you on ways to develop your personality . . . how to acquire that charm which will make men want to shower you with attentions . . . and other women long to cut your throat. Even Madame de Stael could have profited from our Frances' column.

If you have wrinkles instead of dimples . . . circles instead of curves . . . girl-friends instead of boy-friends . . . let Miss Mangum tell you the reason why. Follow her advice and you'll have that movie-actress figure . . . that peaches-and-cream complexion . . . those come-hither eyes . . . and a lot more fun. Her column is found each Sunday on the Household Pages of

The Washington Post.

McCarran Says Britain Benefits From Silver Act

Moves for Repeal of Curbs on American Market in Metal.

Charging the silver act of 1934 has failed to yield material benefits and has transferred the silver market to London, Senator Pat McCarran (Democrat), Nevada, yesterday moved for repeal of three important sections of the legislation.

He introduced a bill to repeal provisions nationalizing silver, giving the Treasury authority to regulate or prohibit trading in silver and authorizing a 50 per cent tax on silver profits.

"Instead of active silver purchases to accomplish the object of the act, I fear Congress put too much emphasis on the regulation of this one commodity," Senator McCarran told newspapermen.

"My amendment simply eliminates some of this regulation, frees the American market from present restrictions and attempts to recapture the market of silver for Americans from London, which has the market today."

British Ace Dies On Trial in U. S.

Maj. E. G. Covell May Have Taken Poison in Court,

By the United Press.

Los Angeles, April 4.—Maj. E. G. Covell, war-time British Royal Flying Corps hero and lately author and actor, was dead tonight under mysterious circumstances.

He died while being arraigned in a Los Angeles court for supposedly running down four persons with his automobile.

At first it was assumed he died of heart disease, an ailment from which he suffered. Later a bail bond broker informed police he had approached Covell as he entered court and offered to post $500 bond, getting this reply:

"I won't need any bond."

An autopsy was ordered to determine if Covell poisoned himself.

Air-Mail Planes Mark Birth of Pony Express

St. Joseph, Mo., April 4 (AP).—Two air-mail planes roared over much of the old pony express route today, paying respects to the mail couriers of another day.

In commemoration of the diamond anniversary of founding of the short-lived but colorful pony express, one plane sped westward from here and another flew toward St. Joseph from the Pacific Coast, carrying mementoes of 1860 enterprise. The old pony express route traversed nearly 2,000 miles of plains, mountains and desert from St. Joseph to Sacramento, Calif.

It was 75 years ago yesterday that the service started from St. Joseph.

Edgar Rice Burroughs Wed to Californian

Las Vegas, Nev., April 4 (AP).—Edgar Rice Burroughs, novelist, and Florence Gilbert Dearholt, of Beverly Hills, were married here today following an airplane trip from Los Angeles.

Burroughs gave his age as 59, and Miss Dearholt said she was 30.

Burroughs, creator of the "Tarzan" stories, gave his address as Las Vegas, having obtained a divorce here last December 6.

They started for Los Angeles after the ceremony.

Army Teaches Pigeons To Take Wing at Night

New York, April 4 (AP).—Carrier pigeons, which heretofore refused to fly after sundown, are being taught by the Army to take to the air at night, Col. George Chase Lewis, military science professor at the College of the City of New York, said today. Col. Lewis, addressing the Natural Life Conservation Society, said the night-flying pigeons would be highly valuable to the Army in the event of war.

Two Convicts Guilty In San Quentin Break

San Rafael, Calif., April 4 (U.P.).—Alex McKay and Joseph Kristy today were found guilty under the State kidnaping law in connection with the sensational San Quentin prison break last January.

Two of the 11 counts under which they were found guilty carried the death penalty. The jury reached a verdict shortly before 5 p. m. after deliberating since 11:15 a. m.

My Car's Stolen!

It happens to 10 people every day in Washington who park their cars on the street. That's not the only risk either—broken bumpers, mashed fenders, shattered lights are all part of the street hazard. Park at the Capital Garage in SAFETY!

25c for the first hour
5c for each extra hour

CAR PROTECTION AT THE CAPITAL GARAGE
1320 New York Ave. N. W.

Ever Hear a Mouse Sing? Well, She Did

Mansfield, Ohio, April 4 (AP).—Ever hear of a singing mouse?

Mrs. Steve Keiser, who lives north of here, told today of a mouse that "sings" like a canary, especially while the radio plays.

Oldtimers say singing mice are not uncommon.

Mrs. Keiser said she discovered the mouse recently when she investigated sounds coming from a woodbox in her kitchen. She found a mouse that emitted shrill, trilling notes and placed it in a cage, where it now "sings" daily.

Grandson of John D. Fined $10 for Speeding

Houston, Tex., April 4 (AP).—A Rockefeller's alibi sounds about like that of anybody else.

Attorney W. M. Cleaves paid a $10 fine in police court today for young Winthrop Rockefeller, grandson of John D., who was charged yesterday with speeding. The excuse: "He didn't realize" his speed.

Board Refuses Plea to Remove 8 'Rush' Buses

400 Petitioners Contended New Service Creates Traffic Hazard.

A plea of 400 residents of upper Thirteenth street to remove the new rush-hour Takoma Park bus service from that thoroughfare was denied yesterday by the public utilities commissioner.

The petitioners contended that the new buses, which are scheduled to start the new line on Monday, would constitute a traffic hazard at the Roosevelt and Central High schools. They also pointed out that they would add to traffic congestion on Thirteenth street.

In view of the fact that 1,000 automobiles pass Roosevelt High and 2,000 pass Central High School during the rush hours, Commissioner Riley E. Elgen said, the addition of eight buses will not materially increase the traffic hazard or add to the congestion.

The commission also ordered the Capital Transit Co. to remove the stopping place of the Bureau of Engraving and Printing bus loop from Twelfth street, between F and G streets, to Twelfth street, between G and H streets.

Old Law Invoked To Protect Bass

Fishermen beware!

If that "big one" gets away, let it go. It might be a bass, and Congress, in an act many years ago, prohibited bass-catching during the spawning season—April 1 to May 29.

Police of the Harbor Precinct pointed out that fishermen on both District and Virginia sides of the Potomac were "reaping a harvest" in bass. The penalty is a minimum $10 and maximum $100 fine, with an alternative of not more than six months in jail.

Study of the old law revealed also that an officer arresting a violator is entitled to half the fine imposed.

Hazen Orders Bill to Create Minor Courts

Would Provide 4 Judges to Reduce Congestion in Police Dockets.

The plan of Corporation Counsel E. Barrett Prettyman for a system of magistrates' courts to ease the dockets at Police Court moved a step nearer fulfillment when Commissioner Melvin C. Hazen yesterday ordered preparation of a bill to create the courts.

The measure will provide for the appointment of four full-time judges who will hear minor cases in the 12 police precincts. At the suggestion of Commissioner Hazen, the justices would be given an annual salary of $4,000. This outlay, Hazen believes, would be more than justified by the relief to be afforded the crowded dockets.

An appeal from any decision of the magistrates would be taken to the Police Court. Defendants would be entitled to a jury trial in the Police Court, but there would be no juries in the magistrate's court.

The magistrate's court would enable a person charged with a minor offense to have a hearing and a disposal of his case within a few hours instead of waiting days, as is sometimes necessary in the present set-up.

Flies Put to Flight By Oscillating Tube

New York, April 4.—Trade in your flypaper for an oscillating tube which vibrates 5,000 times a second. The flies will leave for a neighbor's house, where there isn't so much noise.

The scheme was discovered in the sound laboratories of Johns-Manville Corporation during experiments to eliminate noises. The buzzing of flies presented a problem until Engineer Paul O. Young reasoned that insects which create noises of high frequency, probably would be "sensible to similar noises."

SPECIALS!
FRI.—SAT.—SUN.
No. 2
MIXED NUTS
49c LB.
SALTED IN BUTTER—REGULAR PRICE IS 59c LB.

PLANTERS Hot Roasted PEANUTS
20c lb. 2 lbs. for 33c

No. 1
MIXED NUTS
79c LB.
SALTED IN BUTTER

NATIONAL PEANUT CORPORATION
705 15th Street N. W.
BETWEEN POSTAL AND PEOPLES DRUG STORE
ONLY WASHINGTON STORE
Look for the Strung Peanut Display
OPEN EVERY EVENING AND SUNDAY

Post Classified Ads Bring Results

WOODWARD & LOTHROP
The Easter Store
10th-9th Floors F and G Streets

YOUR CHERRY BLOSSOM "SNAP-SHOTS"
—can be developed to bring out the real beauty of the subjects. Bring you films to our Kodak Section (Fourth Floor) to be developed, printed and enlarged.

"Heading Into Spring"
A Clever Coiffure with Curls Climbing High
—to meet the saucy brim of a young and chic sailor—for as Vogue says: "The hat rules the hair." To meet this situation beautifully, and, of course, in time for Easter—you have but to call on us. Our Hair Dressing Section has evolved some versatile cuts and waves—and is ready to provide you with a charming coiffure—very individual.
Telephone DIstrict 5300
HAIR DRESSING, SECOND FLOOR

One's Measure of Taste and Refinement Is Often Judged by
One's Engraved Calling Cards
There are many styles from which to choose—several different sizes—and a new, very distinctive ivory tint—as well as the unquestionably smart white. Why not let us make a new engraved plate for you. Windsor, a new style shown here (illustrated A), is particularly smart.
ENGRAVING, FIRST FLOOR

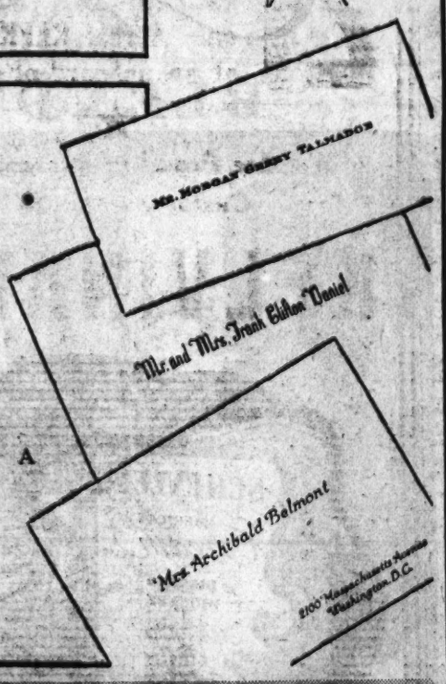

"Landoe" DOESKIN Pull-ons
Made in France expressly for Woodward & Lothrop
Frankly, we believe it would be difficult to find a more perfect example—at so modest a price—of the doeskin glove smart women want. Of very soft, French doeskin with the favorite scalloped tops. Landoe gloves may be had in white or eggshell—in the popular 4-button length.
GLOVES, AISLE 11, FIRST FLOOR
$2.95

Woodward & Lothrop Wedding Service

The WEDDING GOWN . . .
—may be a glamorous satin in the traditional manner, clouded in a veil of sheerest net—it may be of lace. Or, if your wedding is to be an early Summer one, organza would be a charming choice—and you can be as individual as you please.
Wedding Gowns, from $29.75
WALNUT ROOM, THIRD FLOOR.

The VEIL . . .
—may be a cloud of tulle caught with a wreath of blossoms—a very modern shoulder or waist-length thing. But it will be distinguished—a perfect accompaniment to your wedding gown—and you.
Veils, from $15
MILLINERY SALON, THIRD FLOOR.

The BRIDAL LINGERIE . . .
—of almost equal importance—traditional in white satin, or a little newer, in a flattering eggshell satin with dark lace for chic contrast.
Gowns, $5.95 up; Slips, from $3.95
Dance Sets, from $3.95
LINGERIE, THIRD FLOOR.

The NEGLIGEE . . .
—may be a regal thing of exquisite satin—very feminine with lace, if one likes the lacey things of life. Or rather tailored if one prefers; particularly lovely just now and for Summer, chiffon, doubled for chic, with huge sleeves—white, starlight, blush, $10.95.
Negligees, from $10.95
NEGLIGEES, THIRD FLOOR.

The WEDDING RING . . .
—may be a circle of platinum and diamonds—exquisitely set in the marquise, baguette or channel design. Here you may choose from a distinguished collection.
Rings, from $37.50
FINE JEWELRY, FIRST FLOOR.

The WEDDING STATIONERY . . .
. . . to request the honour of your presence—our Wedding Engraving Section offers its excellent—its correct service. Here is the complete ensemble of invitation, reception, at home and church card—and particularly new, the small tinted ivory sheet that slips unfolded into the large envelope—"Windsor," a new style of engraving, is especially recommended. Note: We will also take care of all details of addressing and posting for an additional charge.
ENGRAVING, FIRST FLOOR.

BENEATH IT ALL . . .
—the exquisite foundation garment of white satin, imported elastic and lovely lace—by Bien Jolie—utterly boneless to give a softly feminine, beautifully molded figure beneath the wedding gown—$12.50.
FOUNDATIONS, THIRD FLOOR.

WOODWARD & LOTHROP
The Easter Store
10th-9th Floors F and G Streets

Maryland Sets Three Hangings For This Month

Two Convicts Will Die for Holdup Slaying in Prince Georges.

By the Associated Press.

Baltimore, April 4.—With three executions scheduled for this month, the Maryland "death house" at the State penitentiary here has the second largest population now since 1922. Four men are awaiting execution.

In 1922, the Legislature enacted a law requiring that all hangings be held in the central prison, and in 1927 five men were confined there at one time.

Three of the four men now in the death house are Negroes with their executions scheduled for this month. They are:

Gordon Dent, to be hanged April 19 for murder committed during a holdup in Prince Georges County.

James A. Cross, to be hanged on the same day for the same crime.

William Harold, to be hanged April 26 for criminal assault in Montgomery County.

The fourth man is Morris T Utley, 29-year-old hospital orderly, sentenced to die for the murder of a man in a grocery store robbery in Baltimore recently. Date for his execution has not yet been set and his appeal still is before the court of appeals.

Condemned Slayer Taken to Roanoke

By the Associated Press.

Roanoke, Va., April 4.—Howard Delp, under sentence to die in the electric chair June 28 for the murder of Chief of Police Posey C. Martin, in the Galax Jail, February 21, was brought to the Roanoke Jail this afternoon from Independence, where he was found guilty Wednesday night of the slaying.

Deputy Sheriff W. C. Ward, jailer at Independence, and Marvin Evans, Galax police officer, brought the condemned young man here.

Delp stabbed Chief Martin when the officer entered Delp's cell to release another prisoner, wounded another officer and escaped. He was recaptured several days later near North Wilkesboro, N. C.

Appointed Postmaster.

Special Dispatch to The Post.

Waynesboro, Pa., April 4.—C. Gordon Rice has received his appointment as postmaster at Charmian, succeeding the late Charles B. Shover. Since Mr. Shover's death, Mrs. Thelma Brown, his daughter, has been acting postmistress.

Waynesboro Hotel Sold.

Special Dispatch to The Post.

Waynesboro, Pa., April 4.—Sale of the Mont Alto Hotel by William DeHart to Walter Shipley, Dover, Pa., was announced today. Shipley will take possession tomorrow.

Gertrude Lawrence Bankrupt, Losing Money and Fiance, Too

Actress Expended Large Sums Entertaining, She Tells Court.

By the Associated Press.

London, April 4.—Gertrude Lawrence, star of "Private Lives," cheerfully revealed details of her own private life to the bankrupty court registrar today.

Douglas Fairbanks, jr.'s good friend, in the course of the public examination on her creditors' petition, disclosed that she received about five times as much in gifts as she earned on the stage—$34,000 from admirers, compared with $6,440 from her art.

Chided by the frowning official receiver for "gross extravagance," the actress said part of her financial woes were due to expenditures in entertaining the friends of an unnamed former fiance.

Her four-year engagement failed to blossom into marriage, she said, adding:

"The reason I got into this mess was that while I was in America and engaged I expended a good deal on my trousseau and so on."

After spending "a large amount on entertaining my fiance's friends and in traveling," she continued, the engagement was broken.

In February Miss Lawrence told the court she was in debt to the extent of about $34,000, her petition to the creditors saying she had lost title to jewelry valued at $75,000 after borrowing against it.

Today she admitted that she had spent on an average of about $50,000 yearly since 1932, even though she was in financial difficulties then.

GERTRUDE LAWRENCE.

Taking exception to the registrar's accusation of extravagance, the actress said he was confusing generosity with extravagance. The statement of her account showed some $40,000 used for expenses, publicity and gifts to professional people since 1932.

Reed Criticizes Policies of U. S. As 'Bolshevist'

'Paternalism' of New Deal Spells Tyranny, He Says at Louisville.

Continued from Page 1.

when it is seriously proposed to take the control of children from their parents; to give Congress the authority to enact a law under which a farmer might be arrested and sent to prison for asking his 17-year-old boy to do a little work about the farm," the speaker asserted.

Attacking the theory that radical measures need to be applied to bring the United States out of depression, the former Senator declared "there is no more reason to take such a course than there would be for a man who returned home after an all-night drunk to blame his condition upon the wife who remained at home and behaved herself."

"Our national difficulties do not come from the Constitution or the principles of free government, but from a Nation-wide disregard of sound economics and common sense.

"The laborer who during and after the war was paid a wage of $10, when previously he had been paid $1, spent it all.

"The professional man, whose fees and emoluments multiplied, indulged in extravagances.

The Balloon Bursts.

"The banker loaned on inflated securities.

"The people by the millions mortgaged their future to buy automobiles, radios, furniture—every conceivable luxury. Laborers bought on time payments homes for $5,000 to $10,000, when their resources only warranted a purchase of $1,000 to $2,000.

"Two Presidents indorsed these conditions. Like cappers at the doors of gambling houses they declared the game was safe, shouting 'prosperity is here to stay,' and 'don't sell your country short.' The financial balloon continued to swell until at last it burst. And now, because of conditions wrought by our own foolishness, we are asked to abolish the Constitution."

Supplementing his general indictment by a bill of particulars, the Missourian assailed the gold act as "a piece of arrant knavish robbery," termed the program of the Agricultural Adjustment Administration "idiotic theory," and declared wages, hours of labor, and prices "have been brought within the control of Government agents and agencies * * * to an extent which has hardly been advocated by European radicals, outside of Russia."

Calls Legislation Invalid.

The Department of Justice, the speaker declared, knows "nearly all" the New Deal legislation "to be unconstitutional."

It has, he said, "with a disgraceful pusillanimity" refused to bring the new laws to court tests. "But some trials had to be met. And court after court has declared the New Deal acts unconstitutional." Among the courts, the former Senator referred to that of Federal Judge Charles I. Dawson here.

Despotisms, the speaker said, are "all built around one cardinal doctrine, namely, that the common man was incapable of enjoying liberty, and, therefore, must be guided and controlled by rulers. Universally, he who has sought despotic power has pretended he possessed a sovereign remedy for the ills of the people. His countenance has been wreathed in smiles, and in honeyed words he has protested his love for the masses."

Sees 'Red' Government

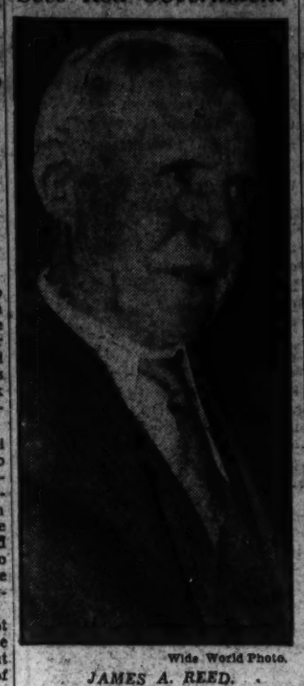

Wide World Photo.

JAMES A. REED.

Fishery Chief Off For Eastern Shore

Will Push Virginia Oyster Depletion Program.

By the Associated Press.

Newport News, Va., April 4.—Richard Armstrong, chairman of the Virginia Commission of Fisheries, left today for the Eastern Shore area in connection with the oyster depletion program which got under way Monday. He will be in that section about two days.

An extensive program of planting oyster shells on depleted beds in the public-rock areas of Virginia waters is to be carried on by the commission this year, Mr. Armstrong said before leaving that he had received no reports regarding the quantity of shells planted up to this time.

The planting program, he said, is designed to provide a hard bottom on which infant oysters or "spat" may fasten themselves after hatching.

Richmond Banks Gain in Deposits

Data as of March 4 Shows Loans, Discounts Less.

By the Associated Press.

Richmond, Va., April 4.—An increase in deposits and a decrease in loans and discounts were reported by thirteen Richmond banks and trust companies in the call of March 4, according to figures released today.

Deposits aggregated $136,832,251, a gain of $1,374,117 over December 31, 1934. Loans and discounts totaled $56,107,804, a decrease of $2,595,273. Assets of the 13 banks gained $3,886,545 in the same period.

Gains in Employment Reported in Virginia

Richmond, Va., April 4 (AP).—Frank P. Evans, statistician of the Virginia Industrial Commission, said today that reports indicated marked improvement in the employment situation in construction, some gain in commercial lines and little change in manufacturing.

During March, he said, there were 2,878 industrial accidents, resulting in 12 fatalities.

Milk Boards Set To Renew Activity

By the Associated Press.

Richmond, Va., April 4.—Reports from throughout the State indicate that the eight local milk boards are ready to resume their activities, Dr. Tipton R. Snavely, of the Virginia Milk Commission, said today.

"We anticipate no major difficulty in resuming operations where we left off last November," he said. "The local boards seem to be ready to go back to work."

Local boards cover the following milk sheds:

Norfolk — Portsmouth, Newport News - Williamsburg, Petersburg-Hopewell, Roanoke, Lynchburg, Harrisonburg, Staunton - Waynesboro and Danville.

The board at Charlottesville was withdrawn and Dr. Snavely said he knew of no plan to rebuild the organization there.

Most comfortable shave you've ever tried!

Schick Injector RAZOR

SCHICK RAZORS ON SALE AT SALTZ BROS., 1341 F St.

Allaying the Irritation in

Cystitis

To neutralize the acids causing urethra—bladder inflammation—drink Mountain Valley Mineral Water direct from famous Hot Springs, Arkansas. Mildly alkaline. Deeply satisfying. Don't risk life-long suffering. Phone for free descriptive booklet.

Mountain Valley Mineral Water

1406 K St. NW.

GREEN SPRING

Try this very good blend of year old Maryland Rye Whiskey—It makes a swell highball.

39c HALF PINT

THE OVERBROOK CO INC 719 9th ST. N.W.

COAL

Phone NOrth 3609

J. EDW. CHAPMAN

37 N St. N.W

Baltimore

Every Saturday and Sunday, good returning till last train Sunday night.

$1 Round Trip

W. B. & A. E. R. R.

12th and New York Ave. NW.

Telephone NAtional 1235

ATLANTIC CITY HOTELS.

Hotel Dennis ATLANTIC CITY, N. J.

Offers a multitude of outdoor and indoor features for every member of the family to enjoy the early Spring season—now—by the Sea

WALTER J. BUZBY, INC.

Springtime in New York

Are you coming to New York for Easter? Then give yourself the extra advantages of stopping at the Biltmore. Enjoy the Biltmore's time-saving convenience . . . unsurpassed comfort . . . traditional service . . . distinguished address.

Single rooms from $4. Suites from $12

Adjacent to Grand Central

The BILTMORE NEW YORK

Madison Ave. at 43rd Street

David B. Mulligan, *President*

"DRIVE A DIAMOND CAB"

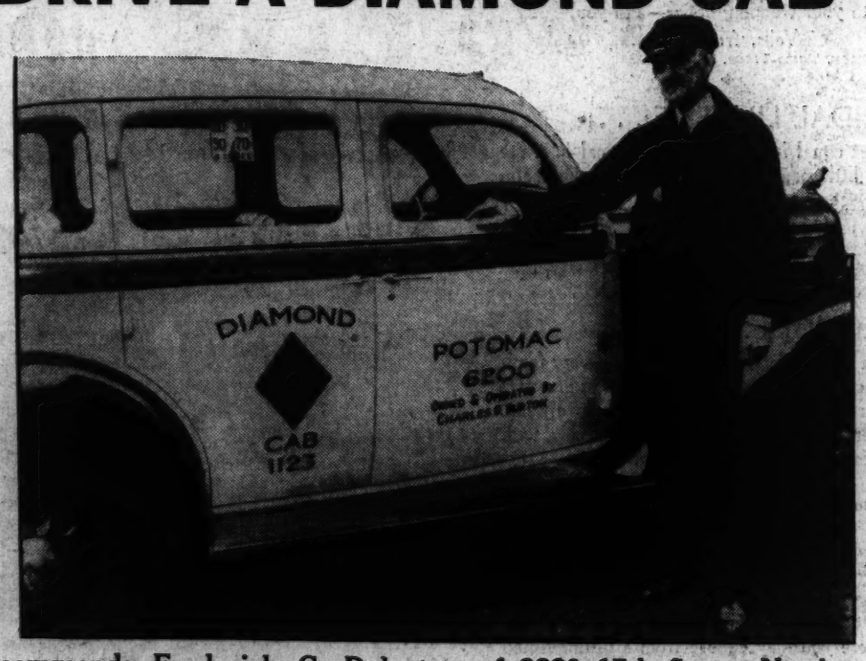

Recommends Frederick C. Dolcater, of 3220 17th Street Northwest

Mr. Dolcater has been driving a Diamond Cab for two years and states:

"I have attained the ripe young age of 65, 'three score and five,' and I am pursuing the vocation of a taxicab driver because of a serious illness which almost totally incapacitated me for over a year. My doctor advised me to try and earn my livelihood in the 'big-out-doors.'

"My former activities over twenty years consisted mainly of banking, auditing, sales managing and promoting.

"I feel confident that I will live to enjoy my 'Golden Wedding Anniversary' in 1946.

"During 1934, I drove a Diamond Cab 35,170 miles, around and about Washington's streets, using 2,613 gallons of gasoline to cover this distance. My records, which I personally have kept faithfully, indicate I made 9,172 trips in 1934, and hauled over 12,000 passengers to their destination without an accident or a single complaint."

Signed by Frederick C. Dolcater

IF YOU ARE UNEMPLOYED, or if you are interested in driving a Diamond Cab, the Members of the Independent Taxi Owners Association, Inc., who own and operate Diamond Cabs, maintain at their Main Office, 1735 14th Street N.W., a Student Instructor, who will assist you in getting started as a taxicab driver.

SCHENLEY'S AMERICAN Cream BRAND BLENDED WHISKIES

Copyright, 1935, Schenley Distributors, Inc. B-77

TASTE IT STRAIGHT!

(Reading time: 19 seconds; Drinking time: any time!)

That's a test this whiskey will pass with flying colors. For when we say it's the cream, we mean just that! The cream of America's distillers and blenders created it. They know your taste—and they've met it. They have overlooked nothing to give you top quality at a moderate price. Try the Red or White label, please. Serve them to your friends tonight. Miracles of taste—both are true to the Schenley Mark of Merit tradition in every way.

MARK OF MERIT Schenley

YOUR GUIDE TO GOOD LIQUOR

For Luxurious Smoothness, Flavor, and Bouquet

SCHENLEY'S AMERICAN CREAM BRAND STRAIGHT WHISKEY

BLUE LABEL • BOTTLED IN BOND

UNDER U. S. GOVERNMENT SUPERVISION

FOR A REALLY FINE GIN, TRY SILVER WEDDING DISTILLED GIN

Exclusive Distributor: E. KAHN & CO., Inc., 928 H Street N.W. Tel. NA. 2177.

France Sends 3 Army Corps To Rhine Forts

Paris Will Urge Britain to Drop Its Conciliatory Attitude in Crisis.

By the Associated Press.

Paris, April 4.—The second, sixth and seventh army corps, with a total strength of more than 30,000 men, will move into eastern frontier fortifications at dawn tomorrow.

The troops will be thoroughly equipped. They are members of the regular army. The Thirty-ninth Artillery regiment mvoed from Verdun to Thionville, which is near the German frontier.

Meanwhile French officials indicated a renewed attempt would be made at the Stresa conference to "frighten" Germany away from her military ambitions by the presentation of a united front.

It was indicated also that the French would seek an outline of a Pan-European treaty virtually pledging armed aid against any aggressor at Stresa next week.

Foreign Minister Pierre Laval is understood to have in mind a mutual assistance pact which would be open to all nations of Europe, including Germany, to replace the Eastern security scheme rejected by Germany and Poland.

Duce's Proposal Awaited.

Officials said it is too early now to forecast the exact terms of the proposal which Laval will take to Stresa, or any counter-proposal Premier Mussolini is expected to offer.

Some doubt was expressed in high quarters whether Germany or Poland would accept even a general European mutual assistance pact. If such a plan fails, the French indicated they would seek what would amount to military alliances with Russia and Czechoslovakia.

France and Italy already are understood to be exchanging views with each other and England preliminary to the three-power meeting at Stresa. France, at this conference, will seek to induce Great Britain to drop her "undecided" conciliatory attitude, for a definite understanding with the other powers.

French officials, while inclined to permit Austria to establish compulsory military service, said they doubted whether the question would be raised. They particularly doubted reports that Mussolini might ask a special Austrian delegate to be heard at Stresa on the supposed plan to recruit 30,000 conscripts.

The French, like the British, are waiting to learn officially just how much Austria wants to increase her armed forces above the 30,000 granted in the peace treaty before consenting.

Bank's Aid Sought.

It was expected that the Bank of France would be called upon to help finance the French military program, which has been changed greatly since Reichsfuehrer Adolf Hitler's announcement of conscription last month.

Bank officials are studying the problem and it was indicated at today's session of the Chamber of Deputies finance committee that the bank is willing to co-operate.

Both Premier Pierre-Etienne Flandin and Finance Minister Louis German-Martin told the committee French finances are in good condition and that the government is unwavering in its adherence to the present gold parity of the franc.

...ich Denies Protest ...o Lithuania

By the Associated Press.

Berlin, April 4.—The propaganda ministry and diplomatic quarters here tonight professed ignorance of any German protest to Lithuania.

[A Havas News Agency dispatch to Paris from its correspondent in Kaunas, Lithuania, said the German minister there handed Lithuania a note protesting anti-German manifestations which the Lithuanian government has been accused of inciting.]

Informed quarters here said they did not know that any German protest was even contemplated.

In the opinion of diplomats here any strong German protest was unlikely because anti-German outbursts in Lithuania were offset by demonstrations throughout Germany against the Baltic nation.

Russian Backing Seen.

Friction between the two peoples grew out of the action of a military court at Kaunas in sentencing four Nazis to death and 87 to prison in connection with an alleged plot to seize Memel, former German possession now held by Lithuania, for Germany.

Anti-Lithuanian sentiment in the Reich received fresh fuel today with press reports from abroad that Lithuania is planning to absorb Memel, which was guaranteed semi-autonomy under the statute by which the powers turned the Memel mandate over to Lithuania.

[The Lithuanian Legation at London flatly denied British News Agency dispatches from Riga, Latvia, which said Lithuania was seeking full control of the former German territory.]

Informed sources freely voiced the belief that Russia is backing Lithuania in her Memel policy.

Frank Crowley Recovers.

Special Dispatch to The Post.

Cumberland, Md., April 4.—Frank Crowley, deep-sea diver, left the Memorial Hospital yesterday after spending several weeks recovering from a heart attack. Crowley collapsed while motoring through Cumberland on his way to Pittsburgh.

County Oratory Contest Set.

Special Dispatch to The Post.

Snow Hill, Md., April 4.—A. C. Humphreys, superintendent of Worcester County Schools, announced today that the county high school declamation contest for 1935 will be held at the Stockton High School May 8, and that the county baseball season will open April 12.

Austria, Planning Big Army, Studies War

Associated Press Photo.

This is the newly formed regiment of guards, made up of the tallest soldiers in Austria, as it made its first appearance in Vienna.

Associated Press WIREPHOTO.

An Austrian anti-aircraft gun battery takes to the field near Vienna to do some practicing. The Austrian cabinet has decided to enlarge its army, despite peace treaty restrictions.

Czechs Pledge Aid to Security In Eden Parley

Captain Reports Today to Extraordinary Session of British Cabinet.

Continued from Page 1.

satisfaction the "sincere and unchangeable" support of both Britain and Czechoslovakia of the League of Nations.

At luncheon, Dr. Benes emphasized that Czechoslovakia was willing to do her utmost to contribute to the success of Capt. Eden's peace tour. Eden then caught the 1:20 p. m. plane for home.

Copyright 1935, by the Associated Press.

London, April 4.—A busy week faced the British cabinet tonight as it awaited Capt. Anthony Eden's return from his European peace tour to begin drafting compromise security proposals to be presented at Stresa next Thursday.

The young lord privy seal, "indisposed" at Cologne, Germany, after his tiring trip to Berlin, Moscow, Warsaw and Praha, was expected to reach London tomorrow at midday and go into conference with part of the cabinet shortly afterward.

His reports will provide the basis for the proposals Britain will offer France and Italy. Officials here hope they will allow all European nations to be brought into one firm "pan-European" security set-up.

Reports from Paris said Foreign Minister Lava, who is drafting the French proposals, would seek British and Italian support in an effort to "frighten" the rearming Reich, failing which France would try to link Russia and Czechoslovakia in mutual assistance pacts.

A high official of the German foreign office reiterated that nation's dislike for "vague collective systems," indicating the Reich's preference for short, crisp, bilateral agreements with precise obligations, the period of which would be strictly limited.

Goering Asks Peace With France

By the United Press.

Danzig, April 4.—Air Minister Hermann Wilhelm Goering made a plea for peace with France tonight, but warned that "the attackers of Germany's honor and freedom will be driven away by the sound of German martial music."

Goering, heading a group of Nazi party leaders from Germany to campaign in Sunday's elections in the free city of Danzig, hinted the Reich government expected Danzig eventually to return of its own free will to the fatherland.

"Germany has no need to occupy Danzig by force," the air minister said in a 90-minute broadcast, "because natural laws will impose themselves.

"I hope the French recognize how much Germany prefers the outstretched hand to the clenched fist. May all peoples realize that what Europe needs is a strong Germany, which is the heart of Europe—if the heart is healthy the rest of the organism is sound.

"May the world's statesmen never forget that Germany has prevented the spread of bolshevism. Had bolshevism established itself in the Rhine, the bacteria of the disease, unasked, would have crossed the French frontier."

Referring to the proposed Moscow visit of the French foreign minister, Pierre Laval, Goering said:

"If the French foreign minister is so anxious to preserve security for his country he ought not to go as far as Moscow. He might achieve more if he came to Berlin * * *

"If France believes that Germany aims at nothing but revenge I do not know what we should do to prove the contrary. We are ready to co-operate for a world peace which respects Germany's honor and freedom.

"Reichsfuehrer Hitler keeps his word. When he says he will keep the peace, he will keep it. But if others think they can attempt to oppress Germany, I say Hitler has never turned his back to the enemy."

Goering repeatedly referred to Germany's restoration of conscript military service.

"Again we have become a people with restored honor and freedom," he said, "because we have forged our sword again—the only guarantee of freedom—and those who blame us for restoring military service may look at the map and see how Germany is surrounded by other nations."

He urged that the people of Danzig vote for Nazi candidates Sunday in order to show the world the free city is German at heart.

Meeting Approves Plan to Advertise Virginia Apples

Special Dispatch to The Post.

Harrisonburg, Va., April 4.—A campaign to advertise Virginia apples was approved yesterday at the first meeting of the new board of directors of the Virginia Horticulture Society. Secretary W. S. Campfield was authorized to submit his plans to the executive committee.

J. H. Meeks, director of the Virginia division of markets, outlined the simplified grading schedule to be placed in effect this season. A number of grades are to be eliminated.

Roanoke was chosen for the annual convention of the society in December.

Purcell McCue, of Greenwood, presided over the meeting, which appropriated $100 toward the Apple Blosson Festival at Winchester.

Winchester, Va., April 4 (AP).—Approximately 100 local and State police will be in Winchester during the Apple Blossom Festival, Chief of Police C. W. Hollis stated today.

Officers, both in uniform and in plain clothes, from the District of Columbia, Maryland, West Virginia and Pennsylvania will assist Virginia officers in the crowd of approximately 100,000 expected to attend the two-day festival.

Boy Injured at School, City Is Asked to Pay

Petersburg, Va., April 4 (AP).—Mrs. Louise H. Hatch is asking the city of Petersburg to pay medical fees incurred in the treatment of her 10-year-old son who was injured at D. M. Brown School last December while helping move a piano in a classroom. The fees totaled $200.

According to the petition, the boy was helping two other youths move the piano when it overturned, breaking his ankle. The mother claims the city is responsible for her son's injury since the teacher asked the boys to move the piano.

$7,443 Baby Bonds Sold at Cumberland

Special Dispatch to The Post.

Cumberland, Md., April 4.—During the first month of the sale of United States Savings Bonds, the so-called "baby bonds," purchases at the Cumberland postoffice amounted to $7,443.75, according to Postmaster George G. Young.

The bonds, which range in denominations from $25 to $1,000, were bought by 38 individuals, an average for each purchaser of nearly $200.

Ratables Boost Shown In Intangibles' Class

Special Dispatch to The Post.

Martinsburg, W. Va., April 4.—A very noticeable increase in "intangibles" ratable class 3, consisting of notes, money and such items, is shown this year in Martinsburg, Assessor Perry, now making his annual rounds, said today.

The rise is so heavy the class may be increased by 5 per cent to about $800,000, he said. Last year the intangibles for Berkeley County were assessed at about $1,750,000.

Poland Protests Nazis in Danzig

Objects to Campaigning for Sunday's Elections.

By the United Press.

Warsaw, April 4.—The Government announced tonight that Poland's representative in Danzig, Dr. Casimir Papee, had protested to the Danzig Senate against the presence of Gen. Hermann Goering and other Nazi leaders and their participation in the campaign for Sunday's city elections.

Poland's protest was particularly against the revisionist note in the Nazi election propaganda, especially such slogans as:

"Danzig must return to the Reich!"

"The elections serve the same purpose as the Saar plebiscite!"

The Warsaw press emphasized that this sort of propaganda was in glaring contradiction to Adolf Hitler's peace assurances in the new Polish-German nonaggression pact.

The press bluntly warns that their campaign can not but affect Polish-German relations adversely, and create bitterness between these newly friendly neighbors after the election.

Austro-German Alliance Feared In Arms Crisis

Vienna to Send Envoy to Stresa Asking Leave to Conscript Army.

Copyright, 1935, by the United Press.

Vienna, April 4.—An alliance between Austria and Germany was rumored tonight as both these former allied central European nations led the way toward rearmament among all nations defeated in the World War.

Austria is sending an envoy to Stresa on April 11 to demand cancellation of the military clauses in the treaty of St. Germain. Officials revealed that Austria is seeking an army of about 65,000 men, of whom 30,000 would be "selected conscripts."

Expects Permission.

Chancellor Kurt von Schuschnigg regards permission from the powers as a foregone conclusion.

The next step is believed to be a turning away from Austria's recently found friends—Italy and France—and a reunion of Vienna and Berlin.

The trend at the moment is strongly toward a return to the old friendship and co-operation with Germany—a natural trend among peoples so closely allied by blood, language and tradition.

The semi-Fascist regime under Dr. Schuschnigg and Vice Chancellor Prince Rudiger Ernst von Starhemberg remains strong, but few doubt that the days of this so-called "Clerico-Fascist" government are numbered. The government already is on the defensive.

Nazis Grow Bold.

Almost with impunity the illegal Communist-Socialist United Front as well as the outlawed Austrian Nazi Party, issue floods of propaganda.

Weak police efforts to stop it are futile. The police either can not or will not attempt to check radical agitation.

The Nazis boldly proclaim that the police dare not work against their "patriotic Pan-German educational work." Nazis openly assert the police are near to mutiny. This is exaggerated, but there can be no doubt much dissatisfaction exists.

France Aids Swiss In Nazi Plot Quiz

2 Nations Act to Recover Refugee Journalist.

By the Associated Press.

Berne, Switzerland, April 4.—France and Switzerland joined forces today to investigate Nazi activities as this government evidenced determination to exhaust every diplomatic possibility to force Germany to return an anti-Nazi kidnaped here.

Inspector Guillaume of the Paris police arrived to consult Swiss police concerning an alleged Nazi plot linked with the abduction from Basel March 9 of Berthold Jacob, refugee journalist, assertedly by German secret agents.

Previously the federal council decided to carry its case before the tribunal set up in the German-Swiss arbitration treaty of 1921 if the Reich fails to reply satisfactorily to the Swiss note of protest delivered to Berlin recently.

The council supporter almost unanimously in press and public comment, insisted that Germany must return Jacob and give assurances that the incident will not be repeated.

Informed quarters said Switzerland was prepared to carry its case against the Reich before the Hague tribunal if all other recourse fails.

Meanwhile unverified reports from the frontier were that Germany has tripled its guards along the Swiss frontier, instituting strict measures to control Swiss travelers and merchandise entering the Reich.

The Weather

Today's Sun and Tide Table

(Furnished by United States Department of Commerce, Coast and Geodetic Survey.)

	A.M.	P.M.		A.M.	P.M.
Sun rises	5:40		High tide	9:15	9:50
Sun sets	6:34		Low tide	3:37	4:11

Weather Conditions.

U. S. Dept. of Agri., Weather Bureau.

Washington, Thursday, Apr. 4, 8 p. m.

Forecast for the District of Columbia—Fair and warmer Friday; Saturday rain; moderate southerly winds.

For Maryland—Fair and warmer Friday; Saturday rain.

For Virginia—Fair and warmer Friday; Saturday rain.

Conditions.

A disturbance is central about 350 miles east of Cape Hatteras, S. S. Queen of Bermuda, 29.96 inches. Pressure remains low north of Newfoundland, Belle Isle, 29.02 inches, and it is also low from Texas northwestward to Washington, Pueblo, Colo., 29.54 inches. High pressure extends from northwest Canada southeastward to New England, Coppermine, District of Mackenzie, 30.76 inches; Moosonee, Ont., 30.36 inches. Rain has occurred in the South Atlantic and south portion of the Middle Atlantic States and in the Pacific States, while light snow has fallen in the northern Rocky Mountain region, the northern Plains States, the upper Mississippi Valley, and the upper lake region. The temperature has fallen in northern Colorado, western Nebraska and in North Carolina, and has risen in the West Gulf States, the southern Plains States, and the middle Mississippi Valley.

Local Weather Report.

Temperature—Midnight, 45; 2 a. m., 43; 4 a. m., 43; 6 a. m., 43; 8 a. m., 44; 10 a. m., 44; 12 noon, 44; 2 p. m., 43; 4 p. m., 44; 6 p. m., 46; 8 p. m., 44; 10 p. m., 43. Highest, 46; lowest, 43.

Relative humidity—8 a. m., 78; 2 p. m., 83; 8 p. m., 82. Rainfall (8 p. m. to 8 p. m.), trace. Hours of sunshine, none.

Departures From Normal.

Accumulated excess of temperature since January 1, 1935, 231 degrees.

Deficiency of temperature since April 1, 1935, 1 degree.

Accumulated excess of precipitation since January 1, 1935, .59 inch.

Excess of precipitation since April 1, 1935, .13 inch.

Temperatures and Precipitation.

Temperatures and precipitation for 24 hours ended Thursday, 8 p.m.:

	Highest Thur.	Lowest Wed. night,	Thur. 8 p.m.	Rainfall.
Washington, D. C.	45	42	44	
Asheville, N. C.	72	48	58	0.20
Atlanta, Ga.	78	56	70	0.04
Atlantic City, N. J.	48	42	45	....
Baltimore, Md.	50	42	48	....
Birmingham, Ala.	80	62	72	....
Bismarck, N. Dak.	36	24	36	....
Boston, Mass.	50	32	44	....
Buffalo, N. Y.	44	32	38	....
Chicago, Ill.	46	34	40	....
Cincinnati, Ohio	46	36	38	....
Cheyenne, Wyo.	52	26	30	....
Cleveland, Ohio	42	32	40	....
Davenport, Iowa	54	30	32	....
Denver, Colo.	60	46	48	....
Des Moines, Iowa	52	28	50	....
Detroit, Mich.	48	30	42	....
Duluth, Minn.	30	20	26	0.01
El Paso, Tex.	80	58	76	....
Galveston, Tex.	78	70	74	....
Helena, Mont.	34	14	34	0.01
Indianapolis, Ind.	60	36	54	....
Jacksonville, Fla.	82	62	74	0.68
Kansas City, Mo.	60	32	58	....
Little Rock, Ark.	70	50	58	....
Los Angeles, Calif.	64	54	56	0.02
Louisville, Ky.	64	40	60	....
Marquette, Mich.	38	24	32	....
Memphis, Tenn.	66	50	64	....
Miami, Fla.	80	70	76	....
Minneapolis, Minn.	32	28	30	0.38
Mobile, Ala.	78	62	72	....
New Orleans, La.	82	66	74	....
New York, N. Y.	50	40	42	....
North Platte, Nebr.	50	32	34	....
Omaha, Nebr.	50	26	46	....
Philadelphia, Pa.	50	40	48	....
Phoenix, Ariz.	82	56	78	....
Pittsburgh, Pa.	62	36	54	....
Portland, Me.	46	32	38	....
Portland, Oreg.	50	38	50	0.84
Salt Lake City, Utah	56	42	50	0.26
St. Louis, Mo.	62	36	50	....
San Antonio, Tex.	84	58	78	....
San Diego, Calif.	64	56	62	0.01
San Francisco, Calif.	62	54	60	0.10
Santa Fe, N. Mex.	64	42	62	....
Savannah, Ga.	82	64	76	0.12
Seattle, Wash.	52	42	50	....
Springfield, Ill.	58	32	56	....
Tampa, Fla.	82	72	72	0.36
Vicksburg, Miss.	80	58	76	....

Driver Exonerated in Death.

Special Dispatch to The Post.

Leesburg, Va., April 4.—Loudoun County authorities held unavoidable the accident in which Ernest Fetzer, driving to Washington, killed Sam Green, Negro, 72. According to testimony given, Green crossed the road in front of the Fetzer car. Fetzer suffered cuts and bruises.

Ethiopia Moves 100,000 Men As 'Precaution'

Well-Armed Troops Mass Near Duce Outposts; Europeans Aid.

By the Associated Press.

Addis Ababa, April 4.—Ethiopia today was authoritatively reported moving 100,000 well-armed, well-equipped troops closer to Eritrea and Italian Somaliland, where Italy has been massing troops during recent weeks.

Emperor Haile Selassie's government again declared that military movements are purely "precautionary."

The government has assumed responsibility for organizing the commissary and establishing lines of communication from supply posts to advancing troops. Provisions already have been accumulated at strategic points, it was said.

Formerly, Ethiopian soldiers went into action with spears and sabers, leaving to their women the task of accumulating food supplies and delivering them to the troops. This primitive form of military organization has been superseded, however, in the face of the tension created by the Italo-Ethiopian border controversy.

Ethiopia's army was said to be officered by native chieftains, even though some European experts are here to advise this government in aviation and other branches of the armed forces.

Italy to Mobilize Fascist Volunteers

By the Associated Press.

Rome, April 4.—Notices for the mobilization of tens of thousands of Fascists who have volunteered for service in Africa were sent out today. They will be incorporated in five divisions totaling at least 40,000 men.

At the same time the steamship Conte Biancamano left Messina for Massaua, Eritrea, crowded with regular troops to reinforce the 31,000 already sent to East Africa.

The steamer Abbazia began to load more troops at Naples.

Takoma Democrat Club Will Study New Laws

J. Bond Smith, president of the Young Men's Democratic Club of Takoma Park, Md., announced yesterday that a meeting of the club had been postponed in order that a complete report may be made on the legislative program adopted at the recent session of the Maryland General Assembly. New date for the meeting was not announced.

Fuller to Seek Reelection.

Richmond, Va., April 4 (AP).—State Senator Edward R. Fuller announced today he will enter the August primary as a candidate for reelection to the General Assembly from Richmond.

LOW Spring RATES

The Short Line BUS

14 Expresses Daily to BALTIMORE

Take the short smooth route whether it's to be a business trip, a Lenten vacation or a week-end back home. Frequent schedules everywhere. Big roomy buses, reclining chairs, experienced drivers, free porter service.

DISTRICT 4224

Washington Terminal for the Short Line and Associate Carriers

BUS CENTER PENN. AVE. at 6th ST. N.W.

The Short Line

RAISE CANARIES AT HOME For Pleasure—For Profit

White Enamel BREEDING CAGE $1.50

Including 3 perches, 2 drinking cups and a nest.

Female Canaries . . . $1.00

SCHMID'S PET EMPORIUM

712 12th St. N.W. ME. 7113.

WASH OUT 15 MILES OF KIDNEY TUBES

Win Back Pep . . . Vigor . . . Vim

Medical authorities agree that your kidneys contain 15 MILES of tiny tubes or filters which help to purify the blood and keep you healthy.

If you have trouble with too frequent bladder passages with scanty amount causing burning and discomfort, the 15 MILES of kidney tubes need washing out. This danger signal may be the beginning of nagging backache, leg pains, loss of pep and energy, getting up nights, swollen feet and ankles, rheumatic pains and dizziness.

If kidneys don't empty 3 pints a day and get rid of more than 3 pounds of waste matter, your body will take up these poisons causing serious trouble. Don't wait. Ask your druggist for DOAN'S PILLS . . . an old prescription . . . which has been used successfully by millions of kidney sufferers for over 40 years. They give happy relief and will help to wash out the 15 MILES of kidney tubes. Get DOAN'S PILLS at your druggist. © 1934, Foster-Milburn Co.

TWO DAYS MORE!

Only today and tomorrow left to take advantage of this remarkable

Semi-Annual Sale of

Lady Washington T. A. G. Silk Hose

at 20% Off Regular Prices

Tested Approved Guaranteed

When you come in Monday morning you'll find every pair of Lady Washington silk hose back at its regular price—which means you have only today and tomorrow to buy them at this really BIG saving.

Twice a year we cooperate with the makers to bring you these beautiful stockings for less, and in this, the Spring Sale, you will find exactly the weights you wear, the styles you like, and the newest and smartest spring shades.

85c grades, medium weight and business sheer — 68c pair

$1.15 grade sheer chiffon silk of fine quality — 92c pair

$1.25 grade service silk hose; mercerized tops and soles — 1.00 pair

$1 grades, medium weight, business sheer and chiffon — 80c pair

Lady Washington hose have been tested, approved and guaranteed by the Better Fabrics Bureau.

They are sheer, clear and ringless . . . hose of flawless loveliness.

The seaming is fine and the hosiery is famous for its smooth, beautiful fit.

Palais Royal—Main Floor

$1.50 grade, a chiffon of cobwebby sheerness — 1.20 pair

Come early—buy all you need for the whole Spring and Summer

Mail and Phone Orders Promptly Filled

The PALAIS ROYAL

G Street At Eleventh — Telephone District 4400

REYNOLDSTOWN WINNING THE GRAND NATIONAL

Ireland's the place for GREAT HORSES and GREAT WHISKEY

It isn't hard to see why more and more sportsmen are taking up John Jameson. It's the most popular whiskey in Ireland by far. It is stronger, has more body and fuller flavour than most imported whiskies. You should try it!

JOHN JAMESON IRISH WHISKEY

Imported by W. A. TAYLOR & COMPANY, N. Y.

SEITZELL & CO. Distributors

The Washington Post

Eugene Meyer, Publisher.

Eugene MacLean, General Manager. Floyd R. Harrison, Comptroller.

The Associated Press is entitled exclusively to use for republication of all news dispatches credited to it or not otherwise credited in this paper and local news of spontaneous origin published herein. Rights of republication of all other matter herein are also reserved.

OFFICES OF THE WASHINGTON POST.

New York, N. Y. ..... 270 Madison Avenue
Chicago, Ill. ..... 360 North Michigan Avenue
Detroit, Mich. ..... 8-241 General Motors Building
St. Louis, Mo. ..... 205 Globe-Democrat Building
San Francisco, Calif. ..... 742 Market Street

DELIVERED IN WASHINGTON.

Daily, Sunday, 1 yr. $7.80 | Daily, Sunday, 1 week. 15c
Daily only, 1 yr. ... 5.20 | Daily only, 1 week ... 10c
Sunday only, 1 yr. .. 2.60 | Sunday only, per copy 5c

BY MAIL—MARYLAND, VIRGINIA, WEST VIRGINIA AND NORTH CAROLINA.

Daily and Sunday.	Sunday Only.	Daily Only.
One year .. $9.00	One year .. $4.00	One year .. $6.00
Six months. 5.00	Six months. 2.00	Six months. 3.50
One month. .85	One month. .40	One month. .60

OTHER STATES, MEXICO AND CANADA.

Daily and Sunday.	Sunday Only.	Daily Only.
One year .. $11.00	One year .. $4.50	One year .. $7.50
Six months. 6.00	Six months. 2.50	Six months. 4.00
One month. 1.00	One month. .45	One month. .70

All Subscriptions by Mail Payable in Advance.

Entered at the Postoffice, Washington, D. C., as second-class mail matter.

TELEPHONE NATIONAL 4200.

Friday, April 5, 1935.

A Matter Of Discretion.

Members of the President's family inevitably occupy a very delicate position. Their activities are certain to be watched with keen interest. Partisan critics may be expected to publicize every act of questionable propriety and to impute improper motives to transactions that are at most merely indiscreet. To avoid unfavorable comment of this kind a son of the President must hold himself aloof from positions and associations out of which any possible suspicion may grow.

It is impossible, of course, for members of the President's family to hibernate on a desert island during his term of office. Nor is it fair to ask them to forego remuneration for work they may be well qualified to perform. There are, however, certain positions from which any close relative of the President should be excluded by discretion if not by precedent or law. In this category must be included all lobbying jobs and others in which political influence might be employed.

The reason for observance of a high ethical standard in this respect is obvious. No one supposes that any President would be influenced to favor some special interest represented by a member of his family, even if some member should be so injudicious as to discuss his personal interests at the White House. But Government bureaus, commissions and members of Congress often find it difficult to assume an impartial attitude when a member of the President's family is known to be interested in the subject before them.

Two of President Roosevelt's sons have been named in congressional discussions of political influence during the last fortnight. In neither of these cases is it even suggested that they solicited favors for firms they represent. But the Senate Munitions Committee has shown that the name of James Roosevelt was used in soliciting contracts for the construction of two Navy destroyers. And the friend of young Mr. Roosevelt who is responsible for this breach of ethics also pointed out that favorable action on the contracts in question would be "very helpful in the upbuilding of the Democratic party in this State (Maine)."

Unpleasant incidents of this kind can be avoided only by complete aloofness on the part of the President's kin from the arena of political influence.

Criticism From Within.

The criticism of Administration policies delivered by Senator Tydings on Tuesday did not offer any new economic arguments against the recovery program which partisan opponents have neglected to emphasize upon one occasion or another. His address was, nevertheless, of major importance as an exposition of the inconsistency of Democratic professions and Democratic policies. His plea to "get back to fundamentals" was more than an admonition to eschew what he regards as unsound economic doctrine. It was an injunction to return to the principles which the Democratic party has traditionally espoused.

Coupled with a warning against the economic disasters resulting from producing less and less in an endeavor to employ more and more people, Senator Tydings asked how such a "supernational" policy, which must result in less trade, could provide employment for more people? How can it be reconciled with Democratic platform promises to revive world trade?

The Senator from Maryland also wants to know how the Federal spending policy can be justified in the light of platform declarations in favor of a balanced budget. And by what reasoning can NRA agreements in restraint of trade be approved by a party that favors "trust busting"? These are but a few of the unanswerable questions that must embarrass orthodox Democrats, if any still remain.

However, if Senator Tydings had no other purpose than to emphasize the lack of party consistency, his remarks would have had less force than was the case. The chief service which he performed in challenging the validity of the recovery program lay in calling attention to the reliance placed upon mere palliatives to bring about an economic recovery that calls for courageous confronting of fundamental problems.

"What I am now asking," he said, "as we enter upon the third year is, Is it not time that we started to abandon some of these things (emergency expedients) and get real with fundamentals and try to erect something that will provide more permanent security than the measures which we are now embracing as all-time propositions?"

The Ellenbogen Bill.

In view of the importance to Washington of the Ellenbogen bill, providing for unemployment insurance in the District of Columbia, it is surprising that there has been so little discussion of its detailed provisions.

In general, the local bill follows rather closely the model measure outlined by the Committee on Social Security, created by executive order to make recommendations for Federal legislation in this field. Under the District bill in its present form all employers having four or more employes would be subject to the act and compelled to contribute an amount equal to 3 per cent of their pay rolls to a compensation account in the Treasury of the United States. Additional contributions amounting to 1 per cent of employers' pay rolls would be exacted from the District government.

Beginning with 1940, employers would be classified in accordance with their employment experience. Rates varying from a minimum of 1½ per cent of the pay roll to a maximum of 5 per cent would thereafter be imposed, according to the indicated unemployment risk and with a view to encouraging stabilization of employment. Contributions would be payable from January 1, 1936, and benefits under the act would accrue after the lapse of another year.

Some protection against heavy drains upon employment funds by casual labor is secured through the proviso that there must be a ratio of 4 to 1 in the relationship of recorded employment and benefit eligibility. Benefits are also limited to 40 per cent of full-time weekly wages, with certain additions for dependents. In no case shall they exceed $15 per week, or 65 per cent of the weekly wage—whichever is lower. Furthermore, not more than 26 weeks of benefit payments may be made within any given year, barring certain additions allowed persons who have been long employed without drawing from the insurance fund.

There are also various conditions which are designed to prevent malingering, and the unemployed must register at a local employment office operated by the United States Employment Service. This is an excellent provision, designed to provide a check on the willingness of applicants for benefit to accept such suitable employment as may be available.

The bill in many respects conforms to recognized practice in countries which have had unemployment insurance systems in operation for a good many years. It has, however, been criticized for failing to exempt from its scope certain classes of casual labor, domestic workers, and employes in small establishments, whose inclusion presents extremely difficult administrative problems.

The failure to exact contributions from insured workers also adds to the tax upon employers, which would amount to a very considerable sum. Furthermore, if employes were compelled to make payments into the insurance funds, as is eminently desirable for many reasons, the contribution of the District might also be reduced and the taxation problems created by the passage of the Ellenbogen bill would be correspondingly simplified.

Representative Ellenbogen advocates imposition of a special income tax for the purpose of covering the District's share of costs. Apart from the fact that such a tax would involve an undesirable kind of duplicate taxation, there seems to be no good reason for separating the cost of an unemployment insurance program from the regular expenses of the District government defrayed out of general revenue receipts. However, discussion of the cost of unemployment insurance to taxpayers as well as to employers at least calls attention to the desirability of making a cautious beginning and taking care that the system is actuarially sound.

When it is remembered that unemployment insurance is only one of a series of measures designed to protect workers against loss of income due to unavoidable misfortunes, the desirability—indeed, the necessity—of limiting benefits to reasonable amounts and distributing the burden as equitably as possible can not be gainsaid.

English Rose In Hollywood.

Sheila MacDonald, daughter of Prime Minister Ramsay MacDonald of Great Britain, is in Hollywood. Not, as she goes to such pains to explain, to become a movie star, but simply to see the sights. When asked what she would do if offered $5,000 a week by some film mogul, she replied, "I would just go on back to England." That reply in itself, even if she were not the daughter of a famous father, would be sufficient to mark her as an unusual girl.

In appearance, Sheila is very like her sturdy sister, Ishbel. Both have broad shoulders, a level-headed directness of countenance and the ruddy complexion that one expects of English girls. Scorning frills and make-up, they favor knitted Shetland jumpers, sensible low-heeled shoes and hats that look like hats.

In The Post the other day was a picture of Miss MacDonald as she visited Miss Harlow on a studio set. Of about the same age, there could scarcely be a greater human contrast than this of these two girls. Miss MacDonald's hair is dark and unwaved; her suit obviously homespun tweed; and on her feet are comfortable walking shoes. Miss Harlow's platinum locks are glowing and flowing; her arms and shoulders are bare save for jeweled bands; and ten carmined toes peep unashamedly through the ends of her sandals.

Of course, it must be taken into consideration that Sheila is dressed as a spectator and Jean as an actress for some role. But the study is interesting nevertheless because the MacDonald girls have set a pattern in England in somewhat the same way as the movie stars have over here. Jean looks like the spun-sugar, "cotton" candy that is such a temptation to carnival goers. Sheila puts one in mind of roast beef and Yorkshire pudding. There is, after all, no moral to be drawn. It's simply, as the old lady said when she kissed the cow, "a matter of taste."

The "Proper Spirit."

In his request for enactment of the agricultural adjustment bill two years ago President Roosevelt made the following statement to Congress:

> I tell you frankly that it is a new and untrod path, but I tell you with equal frankness that an unprecedented condition calls for the trial of new means to rescue agriculture. If a fair administrative trial of it is made and it does not produce the hoped-for results I shall be the first to acknowledge it and advise you.

The experimental policy thus laid down seems to have a rather pointed relationship to the current differences between Secretary Wallace and farm leaders from the drought belt. A delegation called on Mr. Wallace to express its conviction that the "new and untrod path" is leading nowhere, that the "hoped-for results" have not been achieved and that the adjustment act should, therefore, be repealed. The Secretary is reported to have abruptly terminated the conference, with a declaration that the delegates "did not show a proper spirit."

No doubt the farmers' demands were unreasonable. They doubtless view the agricultural problem from a sectional and prejudiced viewpoint. And, like all lobbyists, they may have asked for a great deal more than they expected to receive. Nevertheless, their reception serves to illustrate the fact that AAA officials are now taking an attitude somewhat removed from the open-minded experimentation on which their organization was founded.

The meeting in Secretary Wallace's office is only a minor incident. Standing alone it would have very little, if any, significance. But as a matter of fact, Mr. Wallace's uncompromising attitude on this occasion coincides with what he has been saying in public. In the face of a drastic curtailment of cotton exports and falling domestic consumption, for which the AAA policy is partly responsible, he recently asserted "there's much more likelihood the processing tax (on cotton) will be raised instead of lowered."

Secretary Wallace has shown very little disposition to turn back when danger signals arise. Last Sunday he made a vigorous appeal for the development of export markets to save the farmers from regimentation "compared with which such measures as the agricultural adjustment act would seem quite insignificant." Evidently he is apprehensive over the future of American agriculture if the present course is pursued. Yet he continues to press forward with the curtailment program and to urge upon Congress enactment of far-reaching amendments to the adjustment law.

Patently the experimental method in Government can be successful only if it preserves the flexibility which President Roosevelt promised in March, 1933. That promise should be the basis of debate on the proposed amendments.

Common Sense.

Nothing but elementary common sense prompted the Board of Education in its refusal to tolerate the proposed antiwar "strike" in the schools. War will not be circumvented, and the cause of peace will certainly not be furthered, by the withdrawal of thousands of high school students from classes for this or any other propagandist purpose.

Representatives of the strike committee explained that a protest was demanded by the imminence of war and claimed that similar strikes are to be staged simultaneously in 31 nations. Both assertions are subject to severe discount, but in any case it is to be remembered that demonstrations of this character invite counter-demonstrations, equally undesirable and equally foreign to the objectives of scholarship.

The board's attitude may seem equivocal in the light of its tacit approval of Army Day observances. But it was suggested to the strike committee that similar assemblies might be arranged for pacifist discussions. The antiwar demonstrators could offer no more reassuring earnest of good faith than to adopt this suggestion. The community is, of course, sympathetic with their high ideal. It only asks to be convinced that sensible ways and means of protesting war—not irresponsible disorders—form the objective.

"A California woman rancher says she has the biggest lemon in the world on her place."—Press report. "Oh, yeah?" chorused the many wives who read this.

The request by the Seminole Indians of Florida for pensions of $15 a month each has been tabled by the New Dealers who are unable to think in such small amounts.

The People Want No War.

(From the Omaha World-Herald.)

One can not be too optimistic when all the world is arming as never before, and when nationalistic fervors are being whipped to a high pitch in many lands. But every crisis successfully passed, in peace, seems to emphasize the fact, more apparent all the time, that regardless of the ambitions of reckless statesmen the common people of Europe don't want war. They realize what its cost would be to them. As long as that realization is keen, as long as popular determination is against conflict, there is hope that men of peace may be able to find a way to make world peace permanently possible.

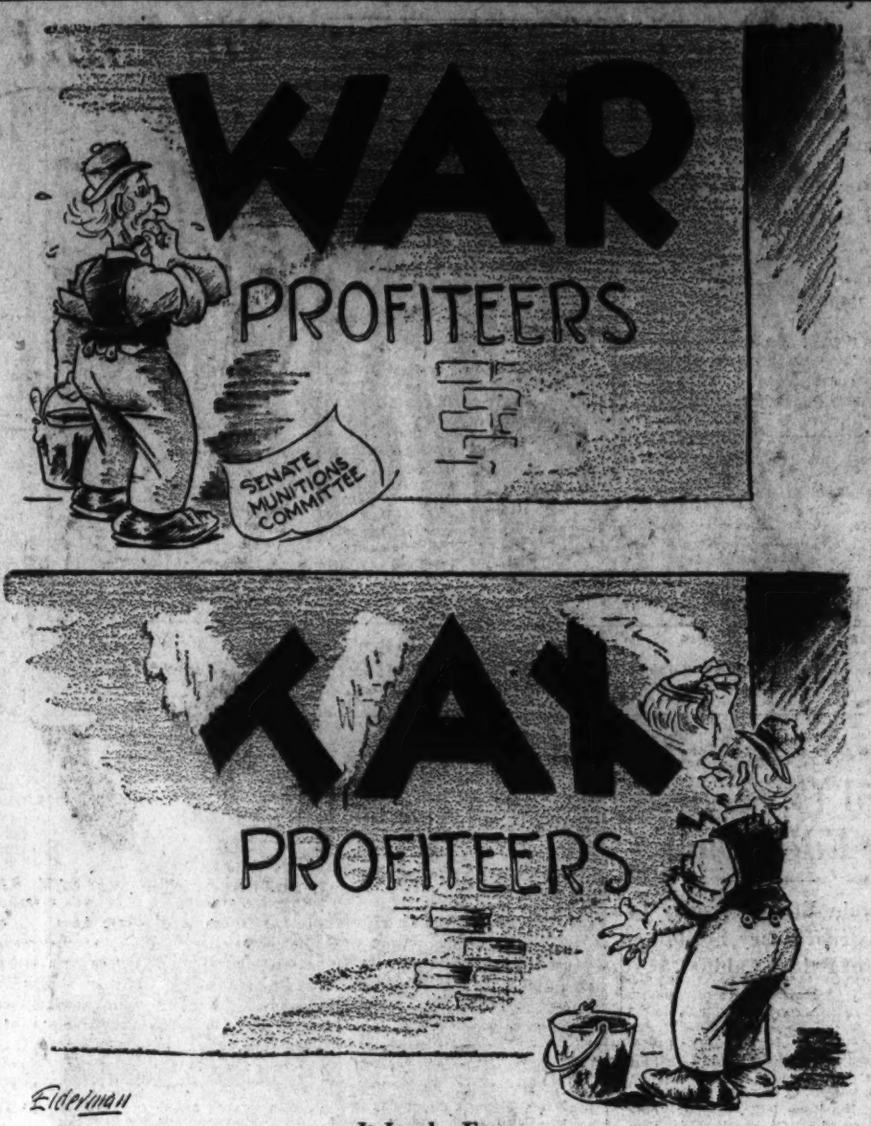

It Looks Easy.

Letters To The Editor

The Post welcomes letters from its readers. All communications must be signed with the writer's name and address. Upon publication initials or pen names will be used if requested. Letters are subject to condensation, and in no case should they exceed 250 words.

Attention Of Dr. Moulton.

To the Editor of The Post—Sir: Will you allow space in your valued columns to a former resident of Mexico? After reading the recent articles by Mr. Williams and Dr. Quintanilla which appeared in The Post, it is feared that the truth was not the aim of either. The former has reasoned a priori, while the latter has left unsaid many things that a spokesman for the Mexican government ought to have stated for the purpose of clarifying the controversy between the Roman Church and the Partido Nacional Revolucionario (National Revolutionary Party), the minority now ruling Mexico.

One thing is quite apparent, however—no cause exists for the United States to meddle in the spiritual life of Mexico. There is not one instance in the history of the two countries, nor a diplomatic precedent, that can be cited in justification of such an action. Callahan, who has covered the ground thoroughly in his authoritative book, does not mention any instance of religious questions being involved whenever the United States found it necessary to intervene in Mexican affairs.

It would seem, in order that Americans might learn the real conditions surrounding the church-state conflict in Mexico, that an impartial survey should be undertaken, and I hope the attention of the Brookings Institution will be invited to render this service. Both the church and government could welcome no better organization to do them justice in the eyes of the world. GUY d'AULBY.

Washington, April 2.

Huey Vs. The New Deal.

To the Editor of The Post—Sir: There seems to be a good deal of controversy over Huey P. Long. But if we so-called common-sense Americans would stop to consider for a moment the fundamental facts that surround this controversy we would find ourselves pondering, yes, even doubting—why all of this? There must be something behind Mr. Long's charges. For every charge there must be an excuse, and for every charge there must be a cause!

Now we tell ourselves that Mr. Long may have something and the answer is he has! His share-the-wealth program might not be so good, but ask yourself this question: Has the New Deal's policies proven good? The answer is no! All these agencies, excluding none, have been worse than flops. The NRA (a laugh), the PWA (a still bigger laugh), FHA (just a giggle now, but wait), the HOLC (dead as dead can be), and the only one that has done any good is the CCC.

All that our New Deal has done is to give to the politicians the power to appoint their beloved followers to a high-salaried position which carries no importance. There used to be homes for the people who could not take care of themselves. The New Deal has consolidated all the poor homes into a panorama of alphabetical soup.

D. HARPER, JR.

Washington.

The European Scene.

To the Editor of The Post—Sir: How refreshing it was to read in your issue of Monday, among the letters on the European crisis, that one by Mr. Conry, who had some knowledge of facts and history rather than a basis of ignorance, sentiment and prejudice. He very rightly points out Russian repudiation of a treaty at a convenient time; he might have gone further and mentioned Austria's annexation of Bosnia and Herzegovina in 1908 in defiance of the Treaty of Berlin of 1878.

There is one point that Mr. Conry might make clear: what is his authority for saying "that it was to achieve the neutrality of the waters of the Black Sea and to disown all naval stations on its shores that England joined in the Crimean War?" I have read Kinglake's "History of the Crimean War," which is the authority upon the subject, but do not remember this point. Does Mr. Conry seriously believe that the settlement of the Alabama case was due to Gortchakoff's note in 1870, or that at the present time England and France will apply for terms to liquidate their debts to the United States? What about Europe's debts to England, which are as large as hers to us?

Are not most peace treaties dictated by the victorious nations? Was not our Mexican War thus closed? The brutal peace of Ancon in 1883 which excluded Bolivia from the Pacific indirectly led to the present fracas between Bolivia and Paraguay. When the late President Coolidge sent Gen. Pershing to preside over the plebiscite on the Tacna-Arica area he found the inhabitants so terrorized by the Chileans that he withdrew and said a fair return was not possible.

In all this discussion there is no mention of German psychology. They believe that "might is right." Did any of your readers ever hear of the seizure of Silesia by Frederick the Great, and the repudiation of the Pragmatic Sanction with its bitter humiliation of Maria Theresa of Austria? Frederick said, "Ambition, interest, the desire of making people talk about me, carried the day, and I decided for war."

Mr. Conry should read up on the history of Prussia since 1864, of the treaty made with Denmark, of the preliminary treaty with Austria at Nikolsburg, July, 1866, with final treaty of Prague, 1866, which guaranteed a plebiscite in northern Schleswig which Bismarck consistently refused to honor, and which was carried out in 1919 or 1920 under the auspices of the Allies after the World War.

ALEXANDRE D'HERICOT.

Washington, March 27.

To the Editor of The Post—Sir: So much publicity has been given to the darkened atmosphere in Europe that one hopes and believes that it is somewhat exaggerated. Surely Herr Hitler must be putting on a show for the disturbance of France and other European powers, or have Germany and other countries so soon forgotten the bitter lesson they learned in the last war, the effects of which are still present to all who participated in it?

The old adage of "fight to end fighting" is an anachronism. It defeats the very purpose it professes to accomplish. Only when this has come to be realized can there be an enduring peace, and only then can we claim ourselves to be civilized peoples.

The most common cause of conflict, controversy over territory, is so unjustifiable. A nation may gain land by such action as war, but it costs all those that are involved something else which can never be gotten back—lives. There is not one cause which has led to war in the past which should not and could not have been settled by amicable and peaceful methods.

If, in spite of all desire to the contrary, on the part of outsiders, Europe should enter into another war, I have enough faith in the common sense of the United States to be confident of one thing—that she would remain an onlooker and not be drawn into the fray.

M. K.

Washington, D. C.

To the Editor of The Post—Sir: In the summer of 1914 Germany was a mighty nation. To be sure she was the "mightiest nation of them all." At that time she had abundant wealth, a highly trained army, vast reserves, a powerful navy, an excellent air force and more significant yet the combined support of her allies.

There were then strong reasons to dread her as a real menace to civilization. But today it is a different story altogether. She has parted herself in mind and body from the rest of the world. Her blundering diplomacy has made her an object of hatred and suspicion. She has neither wealth nor prestige, and, of course, fewer friends than at any other period of her long and turbulent history.

Under these circumstances it is difficult to see why Hitler's recent actions should have filled the world as they have with fears and tribulations. JOHN D. PASTRANA.

Annapolis, Md., March 26.

A "Villager" Remembers.

To the Editor of The Post—Sir: Please accept my personal thanks for printing the wonderful article written by Mrs. Edith B. Spears (little Edie Browne). I lived a few years earlier than the time mentioned by Mrs. Spears, but all the names in her article are familiar.

Twenty-five years after S. P. Brown invested in the property and "laid it off" into building lots, the horse cars went up the hill! Before that time we had to foot it, the car barn being on F street. But those were the happy days for many of us in "The Village."

LILY F. GARNER.

Falls Church, Va., April 3.

The Absent-Minded Painter.

The conscientious citizen who sent a check for his entire annual income in payment for his income tax has company. This time it is an absent-minded painter. Sent to paint a vacant house he made a first-class job of it only to find when he had finished that it was the wrong house. When he tried to collect from the owner of the painted house he was threatened with arrest on the charge of trespassing.

What is to be done in a case of this kind? Can the owner of the house that was painted by mistake recover damages or should the man who failed to get his house painted pay the bill? Once on a time the professors were supposed to hold honors for absent-mindedness, but now the professors are so busy running the Government that taxpayers, painters and other plain citizens can win notice by letting their thoughts go wool-gathering.

(Philadelphia Inquirer.)

The Post Impressionist

"When There Is No Peace."

Post Office, Friday.

IT'S CALLED "The Price of Peace" (Harper & Bros.). Its authors are Frank H. Simonds, Litt. D., and Bruce Emeny, Ph. D. Doubtless it will be specialistically reviewed on The Post's Sunday Book Page. Doubtless its dragon's teeth will spring up into contending controversialists who worry its question of whether the new economic nationalisms are or are not as inevitably war-producing as the old political inequalities.

All that will be great fun to watch. But there will be interest, too, in a by-product of the debate: its contribution to the Frank Simonds Tradition.

* * *

This tradition began more than a century before its subject. A League of Nations official once said to us:

"Simonds' ancestors chased the English from Lexington to Boston, so Frank's been chasing them ever since."

Downing Street would hardly accept the latter half of the statement, but the former half is true. A good deal of the Battle of Lexington was fought on the farm of Frank's paternal great-great-grandfather, an Irish-Yankee who took the first redcoat prisoner and captured the first British gun. The infant great-great-grandson was cradled in Moltke's *Taktisch-strategische Aufsaetze*, with Pradier-Fodere's *Cours de Droit Diplomatique* for a lullaby.

* * *

Of course, at Harvard the infant majored in international politics and military science. The Legend says he spent his '96-1900 vacations bicycling along what he declared would be the western front of a World War—that he returned and told his classmates about it—and that they were skeptical. Certainly on the day of Sarajevo he, as editor, put the N. Y. Evening Sun to bed with an editorial predicting a general conflict.

"If I'm wrong, I'm fired," he reflected. "But if I'm right I'm made."

Proved correct, he could compose criticisms of the ensuing campaigns with an accuracy unique in America. Thanks to his bicycle, he knew more about the western terrain than anybody on the American General Staff . . .

* * *

What's a pessimist? We'd like to know, because that's what a lot of people call Frank Simonds.

More often than most of the war-observers, he guessed what subsequently happened. What subsequently happened was generally unpalatable. So he was a pessimist.

Apparently, a pessimist is one who has the courage, not only of his convictions, but of his prophecies.

* * *

What's a cynic? We'd like to know, because that's something some people call Frank Simonds.

He thinks he ought to tell the truth about what he thinks. He frequently thinks the task is unpleasant. Being of Puritan stock, he is always sure that, the more it hurts him to utter it, the more imperative is the duty of utterance.

* * *

Once, when this cynic was being scolded for sending out of Europe predictions that a certain conference would fail (shortly before its failure) he walked, with a friendly enemy, from Geneva to the historic inn at Thoiry. There Simonds found a bucolic wedding-breakfast in progress. He kissed the bride calmly, but his eulogy of domestic concord was impassioned.

Once—also at Thoiry and also when his critics were condemning his "war-provoking cynicism"—he encountered an annual dinner of the Annemasse Dentists' Association. Nothing could have been more moving than his extempore address against dental bloodshed and in favor of the preservation of the mouth's *status quo*.

* * *

However, there *are* times when it is well to beware of Simonds: verbal times.

We mean times when, personally present, he isn't pessimistic in the Simonds way—or, in the Simonds way, cynical. Such times really, though rarely, occur.

So you want to beware of him when he meditatively tilts backward his monastic head and contemplates you over his ruminative spectacles, out of big, brown, pathetic eyes. It is better to leave then—if you can. He is brewing some retort calculated to demolish you.

Go—or, short of flight, fight. If unable to retreat, give battle. Himself, he prefers you to give battle: perhaps because he knows he will win. He always does win. But he is the sort of magnanimous vanquisher who ever outdistances the other mourners in getting a wreath to the grave of the vanquished.

* * *

We haven't yet read "The Price of Peace." Our copy reached the columnar desk only today. Today is F. H. Simonds' birthday, and the arrival of this soberly bound book upsets our quiet. The volume tilts back its monastic head and contemplates us over ruminative spectacles, out of big dark, pathetic eyes . . .

* * *

Oh, well! Disturb us as this may, we hope the phenomenon is as much a danger-signal in the book as in the man. The price of peace would be far too high if it involved the taming of Frank Simonds.

Belgium Fought Long Against Devaluation

Of All Gold Bloc Nations She Made Most Valiant Effort To Defend Economy.

By Andre Vulliet.
Special Correspondence of The Post.

Paris.

THE brunt of the economic duress battering the Belgian currency stands as just one more illustration of how the wave of nationalism and the complete lack of economic solidarity now prevailing among nations are most likely to bring about misery and an eventual lowering of the standard of life.

Faced with the most acute depression in their history, the Belgians have gone through the pains of deflation, but to no avail. On the brink of collapse, they have just called for help in Paris, but France, the gold bloc countries' leader, made no response. Like the United States before depression, she would give credits but no markets.

There seemed to be no solution left for Belgium than to regain some of its lost trade through devaluation of its currency. But, even before any such step was taken, the British raised their custom duties on steel to 50 per cent, as a preventive measure against Belgium's principal export.

So, the new Belgium cabinet, headed by Premier Van Zeeland, is confronted with the alternatives of continuing deflation and so be barred from foreign markets by restrictive quotas or of devaluing the Belgian currency and thus be barred by higher tariffs.

• • • •

THAT the gold bloc countries were merely a group of countries on the same monetary standard was proved once more by the failure of the negotiation recently conducted in Paris by a Belgian delegation. As a matter of fact, at no time did France, Italy, Belgium, Switzerland, Holland and Poland constitute what might be called a "bloc" of nations fighting together shoulder to shoulder.

Ever since the formation of the so-called "gold bloc" in July, 1933, at Paris, its members had expressed the idea that monetary and commercial problems were linked. In October, 1934, they met again in Brussels to go over their situation. The result of this survey was a recommendation to increase their respective foreign trade figures by 10 per cent over the same figures for the period from July 1, 1933, to June 30, 1934.

But nothing was done. The gold bloc nations, like all the countries in the world, acted for the protection of their home markets firsts. Moreover, most of them were barred from granting each other special tariff or quota terms because of the most-favored-nation clause inserted in their commercial treaties. The Belgian industry, 75 per cent of which depends on foreign markets either for the purchase of its raw materials or the sale of its products, was particularly hard hit.

The Belgian ministers, therefore, have just tried to attain larger quotas from France. But, while Belgium has banned the most-favored-nation clause from its recent commercial treaties, at least so far as quotas are concerned, France has not. She has pledged herself to give England and Germany the same advantages she would grant any other nation, thereby precluding any special concession she might be willing to make in favor of Belgium.

So, since the last conference held in Brussels and through her inability to make commercial concessions, France has lost one of the gold bloc stanchest supporters. Coming on the heels of the drastic measures taken by the Italian government to defend the lira, the Belgian franc crisis is a serious blow to the future integrity of the gold bloc as such.

• • • •

OF ALL the gold bloc countries, Belgium is probably the one that has made the most loyal efforts to defend its economy through the painful process of deflation.

Taking the figure 100 in 1914 as a basis, the general index of Belgian prices has varied as follows:

January	Wholesale prices	Retail prices
1914	100	100
1929	865	865
1930	810	895
1931	660	845
1932	555	750
1933	520	720
1934	485	675
1935	480	660

Considering that the Belgian currency has been stabilized at one-seventh of its pre-war value, the rise of wholesale prices was normal in 1929, when it corresponded to the world index of 123 multiplied by 7, this figure representing the depreciation of the currency.

The collapse of wholesale prices throughout the world was closely followed by Belgian wholesale prices, as Belgium has a comparatively low tariff. But retail prices did not follow in the same proportion and they now are 33 per cent higher than they were before the war.

Yet, Belgium has gone through process of deflation such as no other nation has experienced. The wages of its public employes have been reduced by 26 per cent while the salaries of many of its workers have been cut by 30 per cent.

Speaking on February 22, Belgian Finance Minister Gutt brought emphasis upon the pains endured by his country to align its prices with those of Great Britain. Taking the figure 100 in 1913 as the basis, he gave the retail price indices, expressed in gold, for different countries, as follows:

Great Britain, in 1931, before devaluation	140
Great Britain, today	86
Belgium, in 1931	118
Belgium, today	90
Holland, today	138
Switzerland, today	130
Italy, today	116
France, today	102

From 1931 to January 1935, Belgium had actually reduced its retail prices, expressed in gold, from 118 to 90. And just when it was about to catch up with the British prices, the pound sterling began slipping anew.

• • • •

IT seems that, to bring about the prewar normal relation between wholesale and retail prices, the Belgian government can:

(a) Wait for an adjustment;

(b) Continue to deflate retail prices, which would inevitably cause a lowering of the standard of life;

(c) Provoke a rise of wholesale prices by debasing the currency, either by overnight devaluation as was done in Czechoslovakia or by letting it drift in the wake of the British pound.

Conditions, however, are such that financial observers in Paris and Brussels knew that devaluation of the Belgian currency was only a matter of time. But its advantages to the Belgian economy can be felt only on the condition that no further devaluation of the pound sterling occurs or no higher duty is established against Belgian products. And the recent attitude of the British authorities in the matter does not leave much room for optimism along these lines.

• • • •

THERE seems to be no limit to the degree of isolation to which nations are willing to go to protect themselves. They will do so until they choke. At the celebration of Washington's birthday in Paris, both French Premier Flandin and United States Ambassador Jesse I. Straus; made eloquent pleas for less restrictions in international trade.

"A long-term policy of isolation," said the Ambassador, "is compatible with neither the fullest enjoyment of the fruits of the earth nor with the creation of good-will and happy lives of the earth's population."

"It is obvious that no economy can be set as a system apart. Our duty is to reanimate international trade," the premier emphasized.

But more to the point than those two speeches were the comments of E. Arthur Baldwin, president of the American Chamber of Commerce in France. He depicted the exasperation of business at the continual multiplication of restrictive measures with the patent result of strangling one country today another tomorrow, and so on . . . and then what?

Capital Kiwanis To Seek Convention

Six Are Named to Present Bid at May Meeting.

Announcement that a delegation of six Kiwanians will be sent to the international convention at San Antonio, Tex., May 19 to 23, for the purpose of attempting to obtain the 1936 convention for Washington, was made known at the weekly luncheon meeting at the Mayflower Hotel yesterday.

The delegates unanimously elected to attend are Harold M. Marsh, president; Bynum E. Hinton, first vice president; George P. Mangan, second vice president; Edward D. Shaw, secretary; A. B. Van Voorhees, program chairman, and Lewis T. Breuninger, committee chairman for the 1936 convention. Additional members of the latter committee named at the meeting are James B. Edmunds and Edgar Morris, both past presidents of the club.

Eugene Meyer, publisher of The Washington Post, addressed the group, expressing the reasons prompting him to enter the field of journalism.

De Molay Order Opens Rally in City Today

With approximately 100 deputies and members in attendance, the Grand Council of the Order of De Molay, will begin its annual convention at the Mayflower Hotel today.

Every State will be represented at the gathering. The sessions will be held today and tomorrow. There will be a special entertainment for wives and daughters.

The order was founded by Frank S. Land, of Kansas City, Mo., now secretary-general. Secretary of War Dern and Maj. Gen. M. W. Ireland are members of the council.

P.-T. A. Fetes Patrol Boys.

Patrol boys of Orr School, Twenty-second and Prout streets southeast, were entertained at a luncheon yesterday noon in the school. The Parent-Teacher Association of the school presented the program.

Along The Potomac

With Carlisle Bargeron

Another Interesting Thing.

THE ingenuity of man is being drawn upon as never before in the preparation of plans for the vast Mississippi Valley project which Prof. Tugwell is to carry out with his share of the $5,000,000,000 legacy which Congress is to leave Mr. Roosevelt. A few days ago it was thought the plans represented the last word and provided for every detail toward making this vast section of the country a veritable paradise. It had been arranged to buy up the sub-marginal strips on all the farms and make parks of them, where the farmer could find fresh air and recreation. And on each park was to be a most tastidious ever-normal granary with a swimming pool and swimming beauties on top of it.

BARGERON.

The professor was just about to mark the plans "approved" when a committee of researchers reported that a large part of the country's unhappiness came from a cause which the plans made no effort to remove.

• • • •

Seventy-five thousand case-workers were sent out to interview average husbands on what was the most cause of their domestic unhappiness, what it was that made them angriest at home and they reported that of the 102 husbands interviewed, 93.4 per cent replied:

"What makes me the maddest is when I ask 'Did my suit come back from the cleaners?' and my wife replies, 'I think it did but there was no one here to pay for it'."

In the hurly-burly of modern life, the caseworkers found out, 90 per cent of all the suits returned by the cleaners have to be taken back to the shop because there is nobody at home or if the maid is there no money has been left her to pay for the suit with. Besides constituting a great economic waste this is responsible for 93.4 per cent of the domestic unrest. And inasmuch as the home is the first unit of government, if the cause of so much unrest there can be eliminated, it is felt a large part of the unrest in the country as a whole is done away with.

• • • •

Well sir, one can imagine how the professor felt when this report was submitted to him. There he was all set to go with his plans for making the Mississippi Valley over when he suddenly found he had overlooked a most important matter.

It was not this overlooking of it that so much disturbed him, however, as it was that it was brought up. Some of the professor's fellows hold that nothing must be done to check the unrest in this country, that if it is checked we will be right back under the capitalistic heel. Unrest, these fellows contend, is the life-stream of progress.

• • • •

It is understood the professor feels pretty strongly this way himself but nevertheless he could not resist the urge to do something more for the Mississippi Valley. So a plan has been worked out whereby a box is to be placed on the front of every Mississippi Valley home right alongside of the mail box and in this box the wife and the husband are each to keep $2.50 all the time, the wife to pay for any little c. o. d. packages that may come for her and the husband for his suit when it comes back from the cleaners. There is no need of going into the question of how $2.50 apiece was the figure agreed upon. Suffice to say that the professor's case workers have ample statistics on how the people live.

It will be the duty of every husband and every wife to look into the box each day and see if his or her $2.50 is in there. If it is not, in the case of the husband, he will know that a suit has come home and he must put enough in the box to bring his share back to $2.50.

Provision has been made, of course, for the contingency of a husband continually having to restock the box and not getting any suits back from the cleaner. In this event he will be considered as having a prima facie case that he is being gypped and he can take the matter before a local board which will be set up. He will have the right of appeal from this board to a central board in Washington. As to where he and the wife will get the money to keep $5 always in the box, it is to be given to them by the government.

"Just answer the question, Mr. Gizzle, is that your hand writing?"

National Gallery

REPRESENTATIVE SAM RAYBURN (Democrat), of the Fourth Texas District . . . was a serious opponent of Joseph T. Byrns in the House speakership fight . . . still a decidedly strong man in Democratic councils . . . as chairman of the important House Interstate Commerce Committee he has championed a bill, yet to be acted on, which would virtually abolish holding companies within five years . . . he recently put through a measure authorizing expenditure of $750,000 for an investigation of the American Telephone and Telegraph Co., and subsidiaries . . . able and well liked . . . now serving his eighth term in the House . . . before that he was Speaker of the Texas House of Representatives . . . 53 years old and stocky . . . educated at East Texas College and the University of Texas . . . lawyer.

Such a large proportion of those who have been pictured by Mr. Robles have asked for the originals that The Washington Post is saving all these drawings to honor the requests of any future members of "The National Gallery."

No End of Books

From Ireland to Greenland And Hudson Bay, With Way-Stops At Photography And Painting.

By Theodore Hall.

IT WAS in San Francisco, as I was passing through at a jejune and impressionable age (Voice from the Gallery: "Last week?"), that I first made the acquaintance of a cafeteria. I can still remember its name, the Clinton, and the heady fact that it stood a block from the corner where the cable car came down and was gravely turned around on its miniature turntable by the motorman and anybody else who wanted to help.

But even more intoxicating was the cafeteria itself—great gleaming rows of counters bearing such celestial food as I'm sure I've never seen since. "You pick out yourself what you want to eat," explained father. And I did. And when, forging down near the desserts, I couldn't carry my tray any longer, a waiter came and helped. I dare say it strained even him. For, at the table, I had reached a state in which—as the homely old phrase goes—I could chew but not swallow, and there was still half my array to be dealt with.

"I see," said father, "that your eye is bigger than your stomach."

I am afraid, gentlemen, that it still is. For I've been reading more books this week than I've been able to get into the column, and to reach anything like a clean shelf I must now push them forward—without any of that pretty arrangement over which, believe me, I usually take some pains.

• • • •

NO California raisin pie on the Clinton counter was a handsomer object than any item you might choose in the Random House—Nonesuch Press One-Volume Editions, than which, to my mind, there is no more attractively printed a series on the market. Already having given us Donne, Hazlitt, Blake, Coleridge, Morris, Swift and W. S. Gilbert in varied colors, they have saved their green binding (bless them!) to inclose "The complete works of John M. Synge" (Random House, $2.50).

Synge (1871-1909) was the man who made Irish dialect into music. He used to wander all over Ireland, chatting with every son of the Ould Sod he'd meet. Sometimes, as he says, he'd get his best ideas by listening through a chink in the floor to what the servant girls were saying in the kitchen. However, he gained command of that peculiar lilt and flow which is the Celtic tongue at its best—"Marry us now and I'll be saying fine prayers for you, morning and night, if it'd be raining itself, and it'd be in two black pools I'd be getting my knees"—catch it he did, and put it here. The book holds the six plays, headed by "The Playboy of the Western World;" his choice but little-known travel essays, such as "The Aran Islands" and "The Congested Districts" (the latter a most moving report of the poverty west of Galway); and his poems and translations from Petrarch.

One of these poems, not typical but nonetheless pointed, will give you a glimpse of his spirit—and incidentally preserve in your mind the way to pronounce John Millington's last name. It's called "The Curse," and sub-titled: "To a sister of an enemy of the author's who disapproved of 'The Playboy'."

"Lord, confound this surly sister,
Blight her brow with blotch and blister,
Cramp her larynx, lung, and liver,
In her guts a galling give her.

"Let her live to earn her dinners
In Mountjoy with seedy sinners:
Lord, this judgment quickly bring,
And I'm your servant, J. M. Synge."

WE'LL start the next book off with a bit of verse:

"Now the Four Way Lodge is opened, now the Hunting Winds are loose.
Now the Smokes of Spring go up to clear the brain;
Now the Young Men's hearts are troubled for whispers of the Trues;
Now the Red Gods make their medicine again . . ."

You felt that once—you know you did. And when young Arnold Sevareid read that at the end of his high school course in Minneapolis he took just a month to get ready with a friend and the two were off—for a 2,250-mile canoe trip by way of the Red River, Lake Winnipeg and God's River all the way to York Factory on Hudson Bay.

"Canoeing With the Cree" (Macmillan, $1.50) tells, in Arnold's words, their light-hearted and adventurous story of a trip never before made by canoe. It's grand reading for any age, for anyone who ever felt "on the other side of the world we're overdue."

Turn to Greenland, and Ruth Bryan Owen, our Minister to Denmark, makes a most pleasant-voiced and agreeable report of her visit there in "Leaves From a Greenland Diary" (Dodd, Mead, $2). How she made friends with Eskimo children, how Rockwell Kent (he was along) played the flute, how the Governor of Greenland greeted her in perfect English (he had been all over this country on a motorcycle trip around the world), how she liked whale skin and sliced reindeer tongue but couldn't manage seal intestines (not that she turned up her nose; they were just too dry and tough), how she became godmother to an Eskimo baby, and how she got the name of Inunguak—"real human being"—all of this Madam Minister tells as urbanely as the day is long. On the quiet side, but many of you will like it.

• • • •

THERE'S no sense in sniffing at an excellent hobby book just because it has a commercial origin. "How to Make Good Pictures" (Eastman Kodak Co., $0.50) has an eye to selling kodaks and films, but also it tells the amateur quite everything he would want to know about the gentle art of photography. It is chock-full of pictures and diagrams, and if, after going through it, you still get a snapshot of Cousin Henrietta which looks like a Tasmanian Islander, it's your own fault.

Once, in my brash days, I used to attempt water-color painting. I wish I'd had Eliot O'Hara's sound and patient little manual: "Making the Brush Behave: More About Water-Color" (Minton Balch, $2.50)—my production would have looked less like an erred omelet. Mr. O'Hara believes in leading you to a craftsmanlike technique, letting you say with it what you want. Here are plainly-put pages of brush drill, tree strokes, color sense, and composition within the frame. The illustrations, 29, show you all the steps from the first wash to the last ticklish touch. Finished paintings by Mr. O'Hara, John Marin (he suspects Mr. Marin does a great number of 15-minute "quickies," rigorously chooses the best for exhibition), and Georgia O'Keefe are included. The one by the latter is especially interesting because its subject is the Ranchos Church at Taos—and Mrs. Luhan's book, which we looked at yesterday, held a photograph by Carl Van Vechten of the same church from the same angle.

As an amusing touch to this invaluable little book, Mr. O'Hara includes some pertinent verses. Such as this—I didn't know this was going to turn into a poetry column—by David McCord:

"God save the Queen! Long live the King!
Perspective is a pleasant thing:
It keeps the windows back of sills,
And puts the sky behind the hills."

More Hilton

By Wm. Lyon Phelps

WE are all reading him backward. bout 200,0000 people read his latest work first, "Goodbye, Mr. Chips;" then they read his penultimate novel "Lost Horizon,' and since then we have been digging up one early work after another. In a recent article in this column I described the original and interesting hero of his novel called "Terry."

• • • •

Since then I have read two more of his stories. "The Meadows of the Moon," his fourth novel, published first in 1926, and "Was It Murder?" his seventh novel, published originally in 1931, under the title "Murder at School," and signed by an assumed name, Glen Trevor.

The reason he did not use his own name is because this is his only attempt at a murder-detective story; and he simply followed the custom of Eden Phillpotts, Mr. and Mrs. John Cournos, and many other writers, who take an assumed name when they write thrillers. Mr. Hilton's murder story has just been reissued in the United States, so that all those who are interested in the work of this young novelist may now read it.

Although the author does not take any especial pride in either "The Meadows of the Moon" or in "Was It Murder?" and indeed his later work is better, no one can read even these two books and fail to see that their author is a born novelist. He understands the construction of a story, the creation of character, and commands an excellent literary style.

• • • •

In "The Meadows of the Moon" the reader will be rewarded by coming into close contact with two brothers who are absolutely unlike in character, temperament and habits; their unlikeness being naturally strengthened by watching each other. For, if you dislike a certain kind of man, all that is needed to increase your dislike is a continual forced intimacy. It is clear why the girl loves one and sticks to the other; and nobody except a real novelist could have given such an ending to the story.

"Was It Murder?" is his third book about a boys' school, looking backward on his productions; the other two being "Mr. Chips" and "The Passionate Year." This is an excellent murder story, where first one brother and then another ingeniously dies, one in the school dormitory, the other in the swimming pool.

My advice to everybody is to read everything James Hilton has written and everything he will write.

Copyright, 1935.

Postlude

By Ray C. B. Brown.

Song recital by Carlton Gauld in the National Theater; Alderson Mowbray, accompanist. Program: Arias from "Scipio" (Handel), "Alceste" (Lully) and "Don Giovanni" (Mozart); "Le Manoir de Rosemonde" (Duparc), "D'une Prison" (Hahn), "Les Berceaux" (Faure), "Chanson a Boire" (Saint-Saens), four songs from "Dichterliebe" (Schumann), "Der Wanderer" (Schubert), "Aufenthalt" (Schubert), "The Wreck of the Julie Plante" (O'Hara), "Tommy Lad" (Margetson), "The Last Hour" (Kramer), "Tavern Song" (Fisher).

One can readily understand why Mr. Gauld has attained success on the Paris Opera Comique, for in his arias he displayed the qualities of his voice to better advantage than in the remainder of the program. Those qualities are a fine resonant tone on the full breath, plasticity of phrasing, accuracy of attack, ease of utterance and steadiness of breath control. His diction is crisp and clear, and he has excellent rhythmic sense.

His delivery of the Handelian "Hear Me, Ye Winds and Waves" combined dignity and grace in balanced proportions, and reached emotional effects with sincerity; it expressed the genuine nobility of the declamatory style in song. The unfamiliar aria of Charon from Lully's "Alceste" was given the right ironic stress, and there was a humorous grimness in the oft-repeated line, "il faut passer dans ma barque." And the sly humor in the reading of the "Madamina" aria from "Don Giovanni" indicated that he would be a very satisfactory Leporello.

In lyrics, however, Mr. Gauld exercises too much restraint and curbs sonority to the detriment of his dramatic potentialities. Suavity and sweetness are not characteristics of his voice, and when he attenuates the tone it loses its color. One naturally would not have expected him to shout Hahn's exquisite setting of Verlaine's "D'une Prison," but a more vigorous intonation than he gave it would have it less like a pale lament. For the same reason Schumann's "Im Wunderschoenen Monat Mai" lacked virility, and "Ich Grolle Nicht" seemed a song of resignation rather than of bitter reproach.

When he let himself go in such songs as Saint-Saens' "Chanson a Boire," O'Hara's "The Wreck of the Julie Plante," and Fisher's "Tavern Song," the results were eminently pleasurable. And his reading of Schumann's "Two Grenadiers," as an extra number, was an exemplar of his skill in dramatic contrasts.

Mr. Gauld's attributes as an operatic basso are a credit to his native land. His theatrical instinct is strong, and when "in character" he is a forthright and effective singer. In the lyric field he is as yet too tentative in his approach. Further experience will doubtless give him the assertive accent that he needs.

Hoover Offers G. O. P. Real Campaign Issue

Fallacy Of Scarcity Economy Offers Republicans Basis For Opposition Platform.

By Elliott Thurston.

THE Republicans who plan to meet somewhere out West, if they can agree on the place and the date, have a great opportunity to agree also on a few first principles. They could do worse than to turn to Mr. Hoover's latest silence-breaking manifesto and concentrate on the following sentence: "The present conception of a national economy based upon scarcity must in all common sense be reversed to an economy based upon production, or workman, farmer and business man alike are defeated."

Mr. Hoover may have penned this himself. Or it may have originated with Ogden Mills, who dropped by the Hoover homestead just before the "call to arms" was sounded. No matter who the author was, it was not original. It is quite bromidic. Yet it must be the starting point for any real opposition party that means to represent the views of the vast majority of business men, bankers, economists, farmers and all others capable of understanding that poverty in the midst of potential plenty can not be remedied by removing the plenty.

The New Deal's most vulnerable point is right here. Realistic New Dealers admit it. Even more Democrats admit it, some publicly. The New Deal has gone in for planned poverty. It is not so labelled, of course. But the whole effect of AAA pig-killing, cotton and other crop curtailment, the net effect of NRA's price-raising, production-limitation policy, has been to reduce the amount of real wealth available for distribution. The New Deal's obsession with prices to which production has been sacrificed, the effect of dollar devaluation, to say nothing of the paralyzing effect of wholesale reforms, all spell less business, less trade, less wealth produced and available for distribution.

• • • •

WHATEVER the immediate justification for many New Deal policies, the result can not be successfully refuted. The result has been less abundance. Inflation may fairly be defined as a state of affairs under which money is plentiful but real wealth which it has to represent to be worth anything is relatively scarce. The New Deal has made a fetish of high prices ostensibly to make possible liquidation of past debts. Meanwhile production of things that people eat or wear or use has been reduced or stifled.

An attempt has been made before in this space to stress the fact that it is foolish to talk about redistribution of wealth until the first problem is solved of producing the wealth to distribute. There is not enough wealth in this country under existing conditions to provide more than subsistence, let alone plenty or luxury for everybody, assuming it were possible to divide it all up evenly.

In other words, the crux of the whole problem, faced by nations all over the world, is first creation, then distribution of the potential plenty made possible by the machine age. The New Deal, like some other governments, has been so occupied in dealing with past debts that it has made no contribution whatever to the solution of the main problem of how to produce and distribute the material things, the real wealth, which the country is capable of producing.

This is, of course, the vital test confronting capitalism—the profit system. The Socialists say capitalism is incapable of solving the riddle. Not many people in this country are willing to believe that—certainly not until the problem has been faced, as it has been but recently, and some intelligent effort made to solve it. Certainly there is no solution in removing the plenty. That is a sure way to doom the system.

• • • •

FASCISM, dictatorship, is only a device for compelling mass submission to adverse economic conditions pending solution of the problem. It is a confession of failure to solve it. Whether this country is to withdraw into itself still more, or into the Western Hemisphere as its economic orbit, the fact remains that the first essential is to face and solve the problem of how to create more, not less, wealth and how to distribute it more equitably.

Some New Dealers, like Secretary Wallace, have faced the problem and are grappling with it. They can only justify New Deal policy as a temporary expedient, and they are sorely troubled because it threatens to be permanent. Rather, no discoverable or effective effort is apparently being made by the Administration, as such, to expand rather than contract production. And some New Dealers fear that the New Deal has become too entangled in its restrictions and reforms to make possible an approach to the real problem.

Why the Republicans have not seized on the vital issue before, heaven only knows. True, they have been confused and the New Deal's popularity has restrained, if it has not deceived them. Yet the fundamentals have been clear all along and have been harped on by the ablest economists the world over. Once the first principle of an economy based upon production, not upon scarcity, is agreed to, the Republicans can readily construct a sane and sound program or platform that will not only contrast sharply with the New Deal but will appeal to all who see the hopelessness of trying to remove poverty by removing plenty.

Once Overs

By H. I. Phillips.

Interview With the White Frog.

(A white frog hitherto unheard of, is on exhibition in the American Museum of Natural History, New York.—News item)

"So you're a white frog, eh?"

"If I'm not, I must be standing in a powerful spotlight."

"How does it feel?"

"I had a sense that something was terribly wrong at first, but I'm getting over it."

"Do you feel conspicuous when you're with other frogs?"

"That's the hell of being a white frog; they don't let you see any other frogs."

• • • •

"Do you think being a white frog has any advantages?"

"Well, you meet a lot of uninteresting people. By the way, I just saw a most amazing thing."

"What?"

"A black man!"

"That's nothing. See that fellow over there staring at you. He belongs to the Red Men of the World."

"It's all so perplexing!"

• • • •

"When did you first sense that you were not like other frogs?"

"I knew it the minute the old man saw me. Say, did I get a mean look!"

"What happened?"

"Mother tried to tell him I had been frightened, but he packed up and left at once."

"How does your ma take things?"

"Well, she doesn't mind me so much since she began wearing green glasses!"

• • • •

"Do you mind all the attention and publicity you are getting?"

"I'm getting to love it. After all, there are only two other equally odd attractions in the world today."

"What are they?"

"Huey Long, the Red Kingfish, and Herbert Hoover, the Blue Man."

• • • •

"Have you had any movie offers?"

"Hollywood wants me to do a film with Chevalier."

"Why?"

"They thought it would be a hit to have two frogs in the same picture."

"Well, good-by. Thanks for the interview, and good luck."

"Thanks. Everything will be all right if they don't rub me with one of those strong spot removers every time I play in the mud."

Chance for Cooling System Inventors.

New radio tubes made of steel will replace the glass ones hitherto used. It is expected they will be able to stand the strain of those Huey Long-Gen. Johnson-Father Coughlin radio talks, provided a little cold water is poured on the set now and then.

The toy makers of America are holding a fair in New York. They report a big increase in the toy trade, due to the fact that millions of adults have nothing to do but play with dolls.

Can You Remember—

Away back when a man could shoot a 69 in competitive golf and still think himself in the running?

It is this department's notion that the mere knowledge that Bobby Jones is in the Augusta competition will materially cut down some of those sensational scores the newcomers have been making since he retired.

Copyright, 1935, by Associated Newspapers.

Camalier & Buckley

LACE JODHPURS

Correct jodhpurs. The new lace models of fine flexible calfskin. They are light, cool and neat fitting. No more "floppy" and clumsy ankles.

Ladies' $13.50

Men's $15.00

Let our Expert pack your luggage. There is no charge.

Agents OSKOSH Luggage

1141 CONN. AVE.

Camalier & Buckley Fine Leatherware

Two Doors Above The Mayflower

Expert Repairing

Deadlock Ends, Vote on Relief Is Slated Today

Passage Viewed Certain; Compromise Plan on Labor Adopted.

Continued from Page 1.

balances, although some States have additional funds on hand, he said.

It was Secretary of Interior Ickes who brought on the recent conference deadlock, when he vehemently protested the one-third direct labor requirement written into the last conference report. The President backed him up, but Senate conferees refused to yield until Wednesday.

At that time they redrafted the amendment to permit the President, rather than the Comptroller General, to determine what constitutes direct labor. House conferees rejected the proposal, but later agreed to accept it if the percentage was reduced to one-fourth. This, in turn, was turned down by Senate conferees.

Buchanan Plays Ace.

When conferences resumed yesterday, Chairman Buchanan played his ace card. He offered to accept the original amendment adopted by the Senate, not containing any labor restriction. This placed Senate conferees in the position of opposing the action of the Senate. The conference speedily broke up in confusion.

Concerned lest the deadlock continue longer, Vice President Garner and Senate Leader Robinson decided to take a hand. They called on Speaker Byrns and Buchanan and persuaded them to reoffer their one-fourth labor limitation amendment, giving the President power to determine the percentage used on labor. House conferees consented. Another conference was called, and it took only 45 seconds to reach an agreement.

Under the compromise, the word "direct" was eliminated from the labor proviso, but it was provided that the one-fourth labor requirement apply to each project. Conferees said only direct labor and goods specifically manufactured for a project could enter into the labor cost, even though the President has power to determine this.

One question still remained debatable — whether in the final analysis the Comptroller General might attempt to overrule the President, if in the Comptroller's opinion less than one-fourth is spent for labor. Granting this discretionary authority to the President was said to minimize the danger of interference by the courts.

Labor Amendment.

The compromise amendment that broke the deadlock reads:

"Loans or grants, or both, for projects of States, Territories, possessions, including subdivisions thereof, municipalities, and the District of Columbia and self-liquidating projects of public bodies thereof, where, in the determination of the President, not less than 25 per cent of the loan or the grant or the aggregate thereof is to be expended for work under each particular project—$900,000,000."

Senator Glass appeared jubilant over the outcome, and House conferees said they were glad the impasse was broken.

Secretary Ickes still insisted that "any limitation involving direct employment would be very hard to administer," while Hopkins also contended there should be no restriction as to the amount spent for labor.

"Some one would have to certify as to the percentage of money to be used for labor," Ickes said. "It would place a great and unnecessary burden on the administrator.

"If they want to prevent the buying of power plants, why don't they say so. We have uniformly refused to accept projects where an undue proportion of the money was to go for plants or existing equipment."

Ickes has insisted a direct labor requirement might force out of the program such projects involving low labor costs as slum clearance and rural electrification. Glass has denied this. The Virginian holds that all labor entering materials manufactured definitely for a given project would be counted in the labor estimate.

Galleher Again Seeks Law Post in Loudoun

Special Dispatch to The Post.

Leesburg, Va., April 4.—John Galleher, Commonwealth's attorney for Loudoun County, today announced his candidacy for reelection at the Democratic primary in August. Galleher was appointed Commonwealth's attorney in April, 1929, to fill the unexpired term of J. R. H. Alexander, who resigned to become judge of the Twenty-sixth Judicial Circuit.

Mr. Galleher is State president of the Young Democratic Clubs of Virginia, which he founded in 1932, and is a member of the Democratic State central committee. He is a member of the State board of accountancy, having been appointed to that position by the last three governors.

Dinwiddie County Hunts Two Fugitives From Jail

Petersburg, Va., April 4 (AP).—Two Negroes who escaped from the Dinwiddie County Jail yesterday were being hunted today.

The fugitives—Harold Reese and John Worsham—were sentenced in trial justice court Tuesday to nine months in jail and $10 fine for larceny. The men had been quartered in the hall of the crowded jail.

W. and L. to Hear Canadian.

Special Dispatch to The Post.

Lexington, Va., April 4.—Dr. Francis E. Lloyd, botanist from McGill University, Montreal, will address Washington and Lee students Monday at 8 p. m. on "Plants That Eat Animals," it was announced today by Dr. W. D. Hoyt, head of the department of biology. A reception for Washington and Lee and visiting faculty members will be held at Dr. Hoyt's home after the talk.

Helen Morgan Sings Good-by To Love and Sues for Divorce

Torch Singer Says Buddy Maschke Forced Her to Work, Was Jealous.

By the Associated Press.

Los Angeles, April 4. — Helen Morgan, the dark-eyed blues singer and actress, who seems to do her best singing perched atop a grand piano, filed suit today for divorce against Maurice (Buddy) Maschke, Cleveland, attorney.

Miss Morgan, who sang "Nobody Wants Me" to gain prominence as a torch singer, charged her husband forced her to work to support herself, called her uncomplimentary names, exhibited jealousy and caused many embarrassing scenes.

She once said "I really never had a chance to get acquainted with my husband."

The filing of the suit did not come as a surprise. It had been rumored for months that Miss Morgan would seek legal separation from the Ohio attorney. They were married May 15, 1933, at Newcastle, Pa., and separated June 20, 1934, the complaint disclosed.

At the time of her marriage Miss Morgan gave her age as 28. Maschke was then 25.

Attached to the divorce complaint filed in superior court was a statement that a property settlement had been effected out of court.

Miss Morgan, a native of Danville, Ill., appeared as a star in many stage shows. Her last screen appearance was in "Marie Galante."

HELEN MORGAN.

10 Million Paid 600 U. S. Trade Leaders in '34

Francis B. Davis, Chairman of U.S. Rubber Co., Leads With $125,000.

Continued from Page 1.

$200,000,000 in various Standard Oil securities.

Other data given in the reports include:

William F. R. Murrie, Hershey, Pa., president of the Hershey Chocolate Corporation, received $91,550.

James H. Rand, jr., Buffalo, N. Y., president of Remington-Rand, was paid $94,120. Rand also owned 245,447 shares of the company's common stock.

Simon Guggenheim, New York, president of American Smelting & Refining Co., was paid $50,000.

The New York Shipbuilding Corporation reported that Bernard E. Smith, Gertrude D. Smith, Thomas E. Bragg and Vera S. Bragg jointly held 45,000 shares, or 25.7 per cent of the company's founder's stock. These persons have been prominent in Senate testimony in the stock market investigation.

Several officials in Standard Oil of Indiana received more than $50,000. They included Charles J. Barkdull, Evanston, Ill., vice president, $51,400; Allan Jackson, Chicago, vice president, $64,800; Robert H. McElroy, Wilmette, Ill., $54,900; Edward J. Bullock, Oak Park, Ill., vice president, $60,300.

Gibbs Received $50,000.

A salary of $50,000 was reported by M. G. Gibbs, Washington, president of Peoples Drug Stores.

P. W. Litchfield, Akron, Ohio, chairman of the Goodyear Tire & Rubber Co., received $81,000. He also held 10,501 shares of the company's common stock.

A salary of $56,300 was reported by Burnett W. Robbins, Chicago, president of the General Outdoor Advertising Co. He also held 12,503 shares of the company's common stock.

David A. Crawford, Chicago, president, the Pullman company, received $65,444. While no very large stock holdings were reported for this company, the report showed that Harold S. Vanderbilt, New York, owned 5,000 shares of its common; Richard K. Mellon, Pittsburgh, 4,000, and J. P. Morgan, New York, 200.

General Motors Corporation said that its salaries would be filed later. Meanwhile, it reported that General Motors Securities Co., a company which holds General Motors securities, mostly for officials of the company, owned 27.42 per cent, or 11,925,852 shares of General Motors Corporation outstanding $10 par common.

Direct holdings of officials and directors of General Motors common follow: (Many of those reporting have indirect ownership through General Motors Securities Co. and in other personal holding companies.)

George F. Baker, New York, director, 100,000 shares; Donaldson Brown, New York, vice president, 26,820; Henry F. du Pont, Wilmington, Del., director, 36,000; Irenee du Pont, Wilmington, director, 17,100; Lammot du Pont, Wilmington, director, 47,650; Pierre S. du Pont, Wilmington, director, 116,897.

Donaldson Brown also reported holdings of 139,820 shares in personal holding companies, and Charles F. Kettering, president and general manager of General Motors Research Corporation, through personal holding companies and directly, owned 450,006.

Alfred P. Sloan, president, directly owned 20,408 shares, but had other holdings in companies which held General Motors.

Cord's Holdings.

E. L. Cord, Chicago, young financier and motors executive, was reported to hold 639,103 shares or 29.16 per cent of the capital stock of Cord Corporation.

Roy D. Chapin, Grosse Pointe, Mich., held 173,270 shares of the common stock of Hudson Motors Car Co.

A salary of $87,500 was reported to Louis Bloch, San Francisco, as chairman of the Crown Zellerbach Corporation.

William Filene's Sons Company's Federated Department Stores, New York, held 342,370 shares of common stock. Edward A. Filene, trustee of Edward A. Filene Voting Trust, held 150,000 shares of common. No salaries were reported.

Associated Oil Co.: Tide Water Associated Oil Co. held 2,244,217 shares of common stock, which was 97.98 per cent of the outstanding stock. Salaries: William F. Humphrey, San Francisco, $48,195; I. F. Bayer, San Francisco, $17,604; L. D. Jurs, San Francisco, $17,351.

Tide Water Oil Co: Tide Water Associated Oil Co. held 2,172,128 shares of common stock which was 96.10 per cent of the outstanding stock. Salaries: Edward L. Shea, New York, president, $49,999; Edward H. Salrin, Houston, Tex., vice president, $22,500; Noel Robinson, New York, vice president, $22,500; Francis I. Fallon, New York, general counsel, $18,000; Robert McKelvy, New York, vice president, $15,000.

Tidewater Associated Oil Co.—Standard Oil Co. of New Jersey held 1,128,123 shares of common stock, 18.81 per cent of the outstanding stock. Salaries from Tidewater Associated Oil Co. and associates: William F. Humphrey, San Francisco, president, $60,000; Edward L. Shea, New York, vice president, $49,999; Robert McKelvy, New York, vice president, $18,000; Edward H. Salrin, Houston, Tex., vice president, $22,500. Major stockholdings: Robert McKelvy, 13,338 shares common.

New York Shipbuilding Corporation—Cord Corporation held 46,200 shares or 26.4 per cent of company founders stock and Bernard E. Smith, Gertrude D. Smith, Thomas E. Bragg and Vera S. Bragg, jointly held 45,000 shares or 25.7 per cent. Salaries: J. F. Metten, Camden, N. J., president, 31,600; C. M. Kaltwasser, Camden, vice president, $15,000; R. S. Campbell, Camden, $12,000.

Tobacco Report.

American Sumatra Tobacco Corporation—W. R. Thompson, New York, held 10.22 per cent of the company's common; Samuel C. Dobbs, Atlanta, Ga., chairman, held 9,123 shares.

Life Savers Corporation—Salaries: Edward J. Noble, Greenwich, Conn., president, $20,109; Robert P. Noble, Greenwich, Conn., vice president, $17,316; Sidney W. Edlund, Port Chester, N. Y., director, $12,500 (noted that all salaries are paid directly by operating subsidiaries).

American Machine & Metals, Inc.: Henry C. Holt, George L. Leblanc and Robert E. Miller, of New York, as trustees, held 58,092 shares of capital stock, which was 30.7 per cent of the outstanding stock. Salaries of company officials were contained in a separate envelope marked "confidential."

Wells, Fargo & Co.: American Express Co. held 122,400 shares of common stock, which was 51.07 per cent of the outstanding stock. No salaries reported. Major stockholdings of officials were: Elmer R. Jones, New York, president, 20,752 shares common stock; Frederick P. Small, New York, chairman executive committee, 18,625.

American Express Co.: Amrex Holding Corporation held 167,057 shares, which was 92.809 per cent of the outstanding shares. Salaries: Frederick P. Small, New York, president, $68,663; Ralph Thomas Reed, New York, vice president, $19,537; J. K. Livingston, New York, vice president, $19,067; Theodore Roosevelt, New York, chairman of the board, $12,191. No official stockholders reported.

Goodyear Tire & Rubber Co.: Salaries were: P. W. Litchfield, Akron, Ohio, chairman, $81,000; Clifton Slusser, Akron, vice president, $38,643; R. S. Wilson, Akron,

Farley Laughs At the Threat Of Third Party

Report of Waning Prestige of Roosevelt Called Propaganda.

Continued from Page 1.

Farley, however, did not think the "New Deal" had much to fear from farmers, pointing out that they have done rather well under this Administration."

G. O. P. Plans "Pep" Meeting.

Republicans also revealed a burst of activity yesterday. It was disclosed that members of that party throughout the country have been impressed by plans of Middle Western Republicans to hold a "pep" meeting in Kansas City in May and are planning similar gatherings.

Republican committeemen from the New England States plan to hold a conference in Boston, April 30. Virginia Republicans have a meeting scheduled for Roanoke, and leaders of the party in New York intend to hold a "rehabilitation conference," as these meetings are being called.

Mr. Farley was asked to disclose what the Democrats were doing to offset this show of Republican activity. He said nothing was in view for the present, but that the Democratic campaign might be said to have started sometime ago.

"The Republicans have a lot to confer about," he asserted.

Mr. Farley met all questions as to when he may resign one of his dual posts with the assertion "you'll have to ask the boss," meaning the President. He laughed off a suggestion he might be the Democratic candidate for Governor of New York.

Farley Silent on Long.

The Postmaster General declined to reply to any question concerning Senator Long, explaining that until the Senate had disposed of charges brought against him by the "Kingfish" he believed he should not discuss the Louisianan. He denied, however, Senator Long's contention that Mr. Roosevelt would have run as a third party candidate for the Presidency had the Democrats failed to nominate him.

"He was so certain of being nominated that thought never entered his mind," Mr. Farley asserted.

Asked if controversies on Capitol Hill over major "New Deal" measures did not indicate the President was losing his popularity, Mr. Farley said that "this time last year people were criticizing him for dictating to Congress and now they are criticizing him for not dictating."

Warrenton Realtor, Ill, Taken to Hospital

Special Dispatch to The Post.

Warrenton, Va., April 4.—Heyward North Spilman, of Warrenton, social leader and realtor, was taken to a Washington hospital last night suffering from a complication of diseases. Dr. V. W. Sinclair said his condition was critical. Mr. Spilman became ill Monday. He is a member of the Warrenton Hunt, Country and Fauquier clubs.

Supreme Court Ruling on NRA Speeded by U.S.

Poultry Case Will Be Used to Decide Validity of Recovery Act.

Continued from Page 1.

sion concerning wages and hours affected only the particular case and not the right of NRA to fix wages and hours.

With the decision to test constitutionality of NRA, it was reported that the Lumber Code Authority will drop its request for abandonment of the lumber code, involved in the Belcher case, and will await outcome of the Supreme Court decision, which will affect all codes. It is expected that Senate hearings on NRA will continue, but that little effort will be made to pass a bill while a Supreme Court decision is in prospect.

NRA came in for a day of criticism by witnesses before the Senate Finance Committee. Frederick S. Kellogg, representing W. Ames & Co., Jersey City steel manufacturers, said the steel code "permitted monopolistic control of the industry by large and dominant interests, aided and abetted by the Government itself." Lowell Mason, a member of the former Darrow Review Board, told the committee that NRA resembled the Fascist system in Italy.

Wage Slash Brings Strike.

West Helena, Ark., April 4 (AP).—Approximately 600 men walked out on strike at the Chicago Mill & Lumber Co. plant here today, protesting a posted notice of increased hours and reductions in the wage scale. Abandonment of the Government's Supreme Court appeal in the Belcher case testing constitutionality of the NRA's lumber code was cited by company officials as the prompting factor in abandonment of code regulations at the plant. The walkout followed.

Million Available Under Housing Act

Petersburg Banks Ready to Boost Construction.

Special Dispatch to The Post.

Petersburg, Va., April 4.—More than $1,000,000 will be made available by banking institutions of Petersburg for new construction and refinancing of existing mortgages under the housing act if requirements of the institution and the Federal Housing Administration are met, according to an announcement of the Petersburg Chamber of Commerce.

Construction work at the Central State Hospital and the State College for Negroes here has absorbed practically all employable bricklayers in Chesterfield, Dinwiddie and Prince George counties, as well as in Petersburg and Hopewell, according to a report made public by Earl McKesson, area relief director. Mr. McKesson found only nine bricklayers on relief rolls in his survey preliminary to beginning erection of a new brick building to house the treasurer and commissioner of the revenue of Prince George County, to be erected as a FERA project.

Clower Reelected Chief Of Woodstock Firemen

Special Dispatch to The Post.

Woodstock, Va., April 4.—Joseph B. Clower, reelected chief of the Woodstock Volunteer Fire Department, yesterday began his fourth successive term. Simon Wender was elected secretary and the Rev. Jonathan Edwards was named treasurer.

Other officers elected are Luther G. Sheetz, first assistant chief; Hunter Peer, second assistant; Paul B. Hottle, third assistant. J. Paul Hottle and B. F. Foltz were named captains on trucks Nos. 1 and 2, respectively, while first lieutenants are James Clower, No. 1, and E. O. O'Flaherty, No. 2; second lieutenants, Chester Rittenour, No. 1, and Oden Miller, No. 2. Raleigh Rader was named chief engineer.

Former Service Men At Jefferson to Dine

Special Dispatch to The Post.

Charles Town, W. Va., April 4.—A dinner for all former service men of Jefferson County will be held in the Olde College Hall, of Shepherd State Teachers College, Shepherdstown, April 16. There are about 600 veterans in the county.

Representative Gerald Boileau, of Wisconsin, and Representative Jennings Randolph, of West Virginia, will address the meeting.

Maryland Slayer Gets Life.

Special Dispatch to The Post.

Snow Hill, Md., April 4.—Norman Collick, Girltietree (Md.) Negro, was sentenced to life imprisonment in the penitentiary here today for the murder of Harrison Baine, colored, also of Girltietree, at a colored camp meeting.

Virginian Appeals Income Tax Claim

W. W. Braxton, of Fredericksburg, Va., petitioned the board of tax appeals yesterday for the redetermination of a 1932 income tax claim of $3,027, according to the Associated Press.

The petitionery charged the Bureau of Internal Revenue was in error in disallowing a credit against his income taxes of $6,023 for income taxes paid Great Britain on dividends of the British-American Tobacco Co. and the Tobacco Securities Trust Co., Ltd.

State Official in Hospital.

Special Dispatch to The Post.

Morgantown, W. Va., April 4.—Although said to be in no immediate danger, John Baker White, treasurer of the State Board of Control, is seriously ill at a Morgantown hospital. Having had an attack of influenza several weeks ago, White became ill on a trip in the northern part of the State. Only members of the family are permitted to visit him.

WHITE HORSE SCOTCH

Name Your Brand!

WHISKIES by the hundred to choose from . . . yet White Horse alone is so soft and smooth to your palate, so satisfying and distinctive in taste, so quick to help you throw off cares and worries. To enjoy these qualities insist on White Horse...never say just "Scotch".

Half-bottles and pints on sale—Ask your retailer

Local Distributors:
International Distilling & Distributing Corp., 917 E St. N.W., Washington, D. C.

ALL ABOARD FOR DIXIELAND!
Join the merry throng on the River Queen! Meet Col. Crosby, the singing killer . . . sit at the Captain's table, and Commodore W. C. Fields will laugh you under it! Stroll the decks with lovely Joan Bennett! You can even challenge Cap'n Blackie, the unchained alligator of the dismal swamps to a duel if you want to! Come along! It's a musical journey you'll never regret!
BING CROSBY
W. C. FIELDS
JOAN BENNETT
HEAR BING SING
"SOON"... "IT'S EASY TO REMEMBER"... "DOWN BY THE RIVER" and the ever-popular "SWANEE RIVER"...
"MISSISSIPPI"
QUEENIE SMITH · JOHN MILJAN · GAIL PATRICK
FRED KOHLER · CLAUDE GILLINGWATER and the CABIN KIDS
Directed by Edward Sutherland · Music and Lyrics by Rodgers & Hart

LOEW'S PALACE—NOW

Every drop—honest old Scotch!

Johnnie Walker

SCOTLAND'S MOST FAMOUS WHISKY

BORN 1820... still going strong

By appointment to H. M. THE KING

RED LABEL All 8 years old

BLACK LABEL All 12 years old

CANADA DRY GINGER ALE, INC., NEW YORK, SOLE DISTRIBUTOR

Church Urges Nice to Outlaw Cafe Drinking

Montgomery County Local Option Success Cited by Methodists.

Gov. Nice's veto of the recently passed bill permitting liquor licenses in restaurants and inns in the Potomac, Olney and Rockville districts of Montgomery County was asked yesterday by the Washington District of the Southern Methodist Church.

Meeting at Hyattsville Methodist Church, the Washington District of the Baltimore Conference unanimously favored the resolution calling for the veto. It was presented by the Rev. E. S. Sheppe, pastor of Rockville Methodist Church.

The resolution declared that the church district "reviews with concern and apprehension this radical departure from the fundamental principals on which the moral as well as civic well being of the people affected rests."

Local Option Law Cited.

It concluded by declaring that the people "do hereby appeal to and earnestly request the Governor of Maryland to exercise the power imposed in him by the constitution of Maryland in the veto of this bill."

A preliminary explanation of the resolution pointed out that Montgomery County, under a local option law for more than a half a century had developed a "residential and farming section in which the home has been the unit of government, the school a wellnigh universal agency for education and culture and the church a dominating influence through years of development and character building."

It also pointed out establishment of the dispensary at Silver Spring "to see that no liquors were sold for profit by any person or corporation," and that all the county, except Rockville and three districts bordering Washington, was considered "dry" until a referendum of 30 per cent of the voters should change it.

Capital Pastor Preaches.

The closing session of the two-day conference, attended by several hundred delegates and visitors, was opened at 9 a. m. with a business meeting.

At 11 a. m. Dr. Angie Smith, pastor of Mount Vernon Methodist Church, Washington, delivered a sermon at a devotional service, followed by Communion.

After a luncheon, served by women of the Hyattsville church, the business session was resumed at 2 p. m. W. W. Millan, former president of the District of Columbia Bar Association and secretary of the conference, was elected lay leader for the Washington district.

William F. Nash, jr., Beltsville, Md., and George Young, Fredericksburg, Va., were elected associates to Mr. Millan. Licenses to preach were granted Harold A. Milstead, Chicamuxen, Md., and Raymond H. Firth, Landover, Md. William Boyd Bryant, Sterling, Va., was recommended for full connection as traveling preacher.

A report from John Brayshaw, of Washington, acting treasurer for the conference, showed $13,937.74 "in hand" toward annual benevolences of the church. This was said to be more than one-half the amount scheduled to be raised before meeting of the Baltimore conference in September.

It was also stated that the district is in much better financial condition than at the same period last year. The Epworth Methodist Church of Washington announced that its full quota of $2,239 already had been raised.

The Rev. J. Howard Wells, D. D., presiding elder of the Washington District, presided throughout the meetings. He was assisted in arrangements by the Rev. George G. Oliver, pastor of the Hyattsville church.

Delegates are Elected.

At conclusion of the sessions, 22 delegates and 7 alternates to the Baltimore conference were elected. Delegates were:

M. H. Hoffman, Hyattsville; W. B. Lunceford, Del Ray, Va.; A. B. Young, Fredericksburg, Va.; T. T. Taylor, Falls Church; J. Frank Myers, Alexandria; W. W. Millan, Washington; Miss Pauline Hutchinson, Bethesda; Miss Fannie Connor, Herndon; R. Smith Swann, La Plata; A. B. Richard, Leesburg; William Adamson, Nokesville; Joseph E. O'Connor, Occoquan; Mrs. Stella Leith, Potomac, Md.; George H. Lamar, Rockville; E. S. Moore, Stafford; C. R. MacDonald, Sudley, Va.; F. D. Gaskins, Warrenton, Va.; John H. Ray, Washington; W. F. Hummer, Washington; R. T. Buckingham, Washington; Thomas G. Anderson, Washington, and Howard A. Severe, Hyattsville.

The alternates were Mrs. J. L. Shipman, Ballston, Va.; T. B. Manny, Clarendon, Va.; J. H. Anderson, Colesville, Md.; J. E. Poole, Washington; H. B. Denham, Washington; Mrs. Ida R. Groover, Washington, and Mrs. W. E. Arnold, Washington.

GENERAL MOTORS SPRING SHOWING

STYLE SHOWS
VINCENT LOPEZ
AND HIS ORCHESTRA
APRIL 6-13
WASHINGTON AUDITORIUM
Daily—10:30 A. M.-10:30 P. M.
ADMISSION FREE

Attending Democratic Sessions

Post Staff Photo.

Mrs. Mary H. Duvall, left, chairman of the United Democratic Women's Clubs of Maryland, and Mrs. Henry B. Wiesner, president of the Women's Democratic Club of Minnesota, who are attending the national conference which opened here yesterday.

State Court Sets Hearing on NRA

West Virginia Tribunal to Test Code Power.

By the Associated Press.

Charleston, W. Va., April 4.—The supreme court agreed today to pass on the constitutionality of the State industrial recovery act placing the power of the State behind NRA codes.

It granted an appeal to D. D. Furrow, of Shady Springs, Raleigh County, from an order of the Raleigh Circuit Court restraining him from selling automobiles at less than code prices, offering "gratuities" to customers, allowing more for trade-in cars than provided by codes or operating new cars with speedometers disconnected.

Furrow declared in his petition for an appeal that the NIRA is contrary to provisions of the State and National Constitutions providing that no person may be deprived of property "without due process of law."

Burial of Capt. Novak Is Set for Tomorrow

Funeral services for Capt. Martin Novak, Infantry, U. S. A., retired, will be held at the residence, 5514 Hampden lane, Edgemoor, Bethesda, Md., tomorrow. Full military honors will be given at the Fort Myer gate of Arlington National Cemetery at 10 a. m., followed by burial. Chaplain Benjamin J. Tarskey will officiate.

Capt. Novak died Wednesday. He is survived by his widow, Mrs. Caroline Novak. A native of Ohio, the officer was 60 years of age. He entered the military service as a private in Battery C of the Fifth Artillery in January, 1895. In 1899 he was appointed a second lieutenant in the 142d Infantry. He was retired for disability in 1915. During his service Capt. Novak served at various posts throughout the United States and in Alaska.

West Virginia Man Indicted for Murder

Princeton, W. Va., April 4 (AP).—The Mercer County grand jury today indicted Eugene Hearn on charges of slaying his wife in what the State claims was a rage induced by her absence from home. Mrs. Nellie Gore Hearn was shot September 30, 1934, upon returning home with a woman friend from church services. She died Christmas day.

The grand jury also returned 43 other indictments today. Court officials said it was the smallest number of indictments in ten years.

D. C. Death Rate Down for Week

A slight decrease in the death rate of the District was reported yesterday by Health Officer George C. Ruhland for the week ending March 30, compared with the corresponding week of 1934.

The death rate of white dropped from 10.5 per 1,000 population to 14.7; while the colored death rate increased from 26.9 to 27.7. The total death rate for white and colored was 18.3, compared with 18.7 for the same week of last year.

Red Cross Delegates Named.

Special Correspondence of The Post.

Heathsville, Va., April 4.—The following delegates have been elected to represent the Northumberland Chapter at the National Convention of the American Red Cross next week in Washington: Mrs. E. P. Tignor, chairman; Mrs. Robert Stephens, the Rev. D. C. Loving and two representatives to be selected from the Junior Red Cross.

Brokers' Loans Decrease.

By the Associated Press.

Loans on securities to brokers and dealers held by weekly reporting member banks in New York City amounted to $631,000,000 during the week ended April 3, representing a decrease of $27,000,000 for the week. The loans for the week ended April 4, 1934, were $798,000,000.

Mrs. Zembower Dies at Home In Maryland

Widow Succumbs in Bedford Valley; Ernest F. Hauch Rites Held.

Special Dispatch to The Post.

Cumberland, Md., April 4.—Mrs. Virgie M. Zembower, 70, widow of William Pierce Zembower, died at her home in Bedford Valley near Centerville, yesterday.

Surviving are the following children: H. Ross Zembower, LaVale, Md.; Jay, Walter, Freeman and Fred, all of Bedford Valley; Floyd, Connellsville, Pa.; Melvin, Navy Yard, Philadelphia, and Mrs. Robert Radcliffe, Vale Summit, Md.

Ernest F. Hauch.

Special Dispatch to The Post.

Culpeper, Va., April 4.—Funeral services conducted by Dr. T. W. Hooper, grand master of Masons in Virginia, were held here yesterday for Ernest F. Hauch, 81, who died Monday in Greorgetown University Hospital. Burial was in Fairview Cemetery.

J. Hunt Hargrave.

Danville, Va., April 4 (AP).—Funeral service were held in the Chatham Baptist Church today for J. Hunt Hargrave, 82.

Mr. Hargrave, for whom the Hargrave Military Academy at Chatham was named ten years ago, died yesterday in Memorial Hospital at Reidsville, N. C., from injuries received a month ago in an automobile accident.

J. Clarence Shinholt.

Special to The Post.

Cumberland, Md., April 4.—J. Clarence Shinholt, 49, died yesterday at Memorial Hospital from an injury received Monday when struck by a city truck. Surviving are his widow, a brother and six sisters.

Howard Nicely.

Special Dispatch to The Post.

Staunton, Va., April 4.—Funral services for Howard Nicely, 54, who died at his home in Alleghany County, were conducted at Sharon Church by the Rev. Wirt L. Davis. Surviving, besides his wife, are his mother, Mrs. Maggie Nicely; a son, Charles; three sisters, Mrs. Luman Clark and Mrs. Givens West, of Longdale, and Mrs. Edward Dugan, Dorothy, W. Va., and a brother, Hubert N. Nicely, of Staunton.

Mary P. Shumate.

Special Dispatch to The Post.

Lynchburg, Va., April 4.—Funeral services for Miss May Page Shumate, who died Tuesday at Memorial Hospital, were conducted yesterday at St. Paul's Episcopal Church. Burial was in Spring Hill Cemetery. She is survived by two brothers, J. E. Shumate, of El Paso, Tex., and Norman Shumate, of Los Angeles, and three sisters, Mrs. W. H. Talley and Miss Belle Shumate, of Waco, Tex., and Mrs. J. R. Eleazer, of Greenlee, Tex.

Couple Hurt in Crash Of Auto and Truck

John H. Cordey, 46, and his wife, Mrs. Rosalie Cordey, 46, both of Cumberland, Md., were reported in an undetermined condition at Casualty Hospital last night after their automobile was in collision with a truck at Fourth and Neal streets northeast.

They received cuts and bruises and suffered possible internal injuries, physicians said. The truck driver was not held.

Fr. Fuhl, Leader Of Augustinian Order, Is Dead

Succumbs While on Tour of South American Convents.

A cablegram announcing the death of the Most Rev. Clement Fuhl, D. D., superior general of the Order of St. Augustine, during a tour of the South American convents of the order, was received at Catholic University yesterday.

Preparations were under way at the time at the Augustinian College of the university to receive the superior in May on his official visitation. As prior general of the order, Father Fuhl had under his jurisdiction 4,000 Augustinian friars living in all parts of the world.

Father Fuhl was born in Aidelhausen, Germany, in 1874. He entered the Augustinian order in 1894 and was ordained as priest in 1897. He was elected prior provincial of the Bavarian German Province for three terms.

In 1929 he came to America and labored among the German-speaking Catholics of New York, Philadelphia and St. Rita, Wis. While thus engaged, he was elected superior general of the order, with residence at the International College of St. Monica, Rome.

Death Ends Career Of 'Mother o' Mine'

Mrs. Ruby Curran, Veteran of Films, Passes at 91.

By the Associated Press.

Long Beach, Calif., April 4.—A theatrical career that began in the '70s ended today in the death of Mrs. Ruby Curran, who, at 91, was known as "the grandmother of the films." Her stage name was Ruby La Fayette and she had been in pictures since 1917.

Mrs. Curran was starred in the silent film, "Mother o' Mine." She played in hundreds of pictures including "The Miracle Man" and "Grand Hotel."

Funeral services will be held tomorrow in Los Angeles.

Maj. Charles J. Booth, Hero of War, Dies

The death of Maj. Charles J. Booth, U. S. A., at El Paso, Tex., was reported at the War Department yesterday. He was assigned to the First Cavalry Division, Fort Bliss, Tex., and is survived by his father, Charles Booth, of Austin, Tex.

Maj. Booth was born in Galveston, September 22, 1894. He entered the Army as a private in the Second Infantry of the Texas National Guard in 1916.

The officer was a graduate of the Cavalry, Tank and Chemical Warfare Schools. During the World War he served with the Fourth Division and was awarded a silver star for bravery in action at Cuisy, France, September 26, 1918.

Dr. Walter A. Crowe Dies.

Atlanta, Ga., April 4 (AP).—Dr. Walter A. Crowe, 78, died in a hospital here today.

A native of Virginia, he practiced medicine in the southwestern part of that State several years before coming here in 1885. He retired from active practice in 1922 and had been living on a farm near Smyrna.

Funeral services will be held tomorrow.

ONLY Seagram's huge and varied reserves of rich blending stocks and their three-quarters of a century of distilling skill could have produced the matchless flavor of Crown Whiskey.

Crown Whiskey is "tailor-made" to the American taste. And facts bear it out . . . for *more people buy Crown than any other whiskey!* At home or dining out, say, "make mine with Seagram's."

FINE WHISKIES SINCE 1857

Seagram's Crown

Blended Whiskies

Seagram-Distillers Corp.—Plant: Lawrenceburg, Ind.

STAR LIQUOR CO.

513-11th ST. N.W.

Penn-Maryland Company, Inc.
August 31, 1934
Canada Dry Ginger Ale Co.
122 E. 42nd Street
New York, N. Y.
Gentlemen:
This is to advise you that the OLD LOG CABIN and CEDAR BROOK brands of blends which we have furnished you are the very highest type of blends which we have produced since the early days of repeal and, up to the present time, we are not producing a better blend.
Very truly yours,
PENN-MARYLAND CO. INC.
R. C. KENDRICK
Vice President
ONE QUART
CANADA DRY
Cedar Brook
WHISKEY
A BLEND
90 PROOF
Contents One Quart
OLD LOG CABIN
Whiskey
A Blend

Here Is Proof!

Read the above important message. It should convince you that here is a rare Bargain.

"Made in Dec., 1933"

"EXCLUSIVE"
at STAR LIQUOR CO.

"CEDAR BROOK" WHISKEY

Full in flavor, rich in aroma, and it sold for twice its present price a short time ago.

$1.69 Full Quart

$19.95 Case of 12 Quarts

"LOG CABIN"

Buy a bottle of this very mellow whiskey and find out why it sold for over twice its present price a short time ago.

"GLENMORE" Straight Kentucky Whiskey $1.09 Pt.
1 YEAR OLD 100 PROOF

"SAN REMO" WINE 20% - 40 Proof Over 4 Yrs. Old 49c Fifth
Port, Sherry, Tokay, Muscatel, Claret, Burgundy, Sauterne, Reisling.

"ENGLISH KNIGHT" GIN Distilled London Dry $1.00 Full Qt.

"Hiram Walkers Ridgewood" WHISKEY Smooth and mellow. $1.39 Qt.

"Amber Royal" 100 Proof. Straight Whiskey 9 Months Old. $1.39 Qt.

"Old Donegal" Imported. Irish Whiskey 10 Years Old. $2.88 Fifth

WESTONS IMPORTED SCOTCH The last call. We can not obtain any more. $2.98 Fifth

BOOTHS London Dry GIN $1.49 Fifth

"HILDICKS" Apple Brandy Black Label. 99c Pt.

"GREEN RIVER" WHISKEY A new and better blend. $1.09 Pt.

"HOLLOWAYS" GIN A smooth, very dry gin. $1.49 Fifth

"LONG JOHN" SCOTCH One of the best. $3.79 Fifth

Prepared "COCKTAILS" Martini or Manhattan in fancy Cocktail Shaker Bottles. $1.27 1-5

"STAR HOTEL" Straight Whiskey Nine (9) Months Old $1.19 Full qt.
Aged in oak vats! No coloring! No flavoring! No alcohol!

Imported "SPANISH SHERRY" 10 Years Old 99c Fifth
The Amontillado type. The finest product of Spain.

"BOTTLED IN BOND WHISKEY" 16 Years Old
"Old Quaker"
"U. S. Club"
"Old Horsey"
"Jersey Cream"
"Crab Orchard"
$2.99 Full pt.

Texas Has Big Oil Fire; Race Winner Crosses Line + U.S. Squadron to Visit Japan + *Local Orator to Compete; Glider Record Is Claimed*

Associated Press WIREPHOTO.

OIL GOES UP IN SMOKE.—Flames in three giant distillate tanks at a Beaumont, Tex., refinery licked up some $300,000 worth of oil before being brought under control.

Associated Press WIREPHOTO.

TENNIS TO MOVIES.—Francis X. Shields, American Davis Cup tennis player, appears as a naval medical officer, with Jean Parker, actress, in a picture being made in Hollywood.

Post Staff Photo.

ORATOR.—Bolling Bell, vice president of Junior Optimists of District of Columbia, will represent his club in Eastern divisional oratorical finals in Richmond, Va., Saturday.

Associated Press Photo.

AVIATRIX TAKES IT EASY.—Down to earth and resting—Mrs. James A. Mollison, British long-distance flier, changes to knitting needles from a pilot's stick at Madeira, island resort.

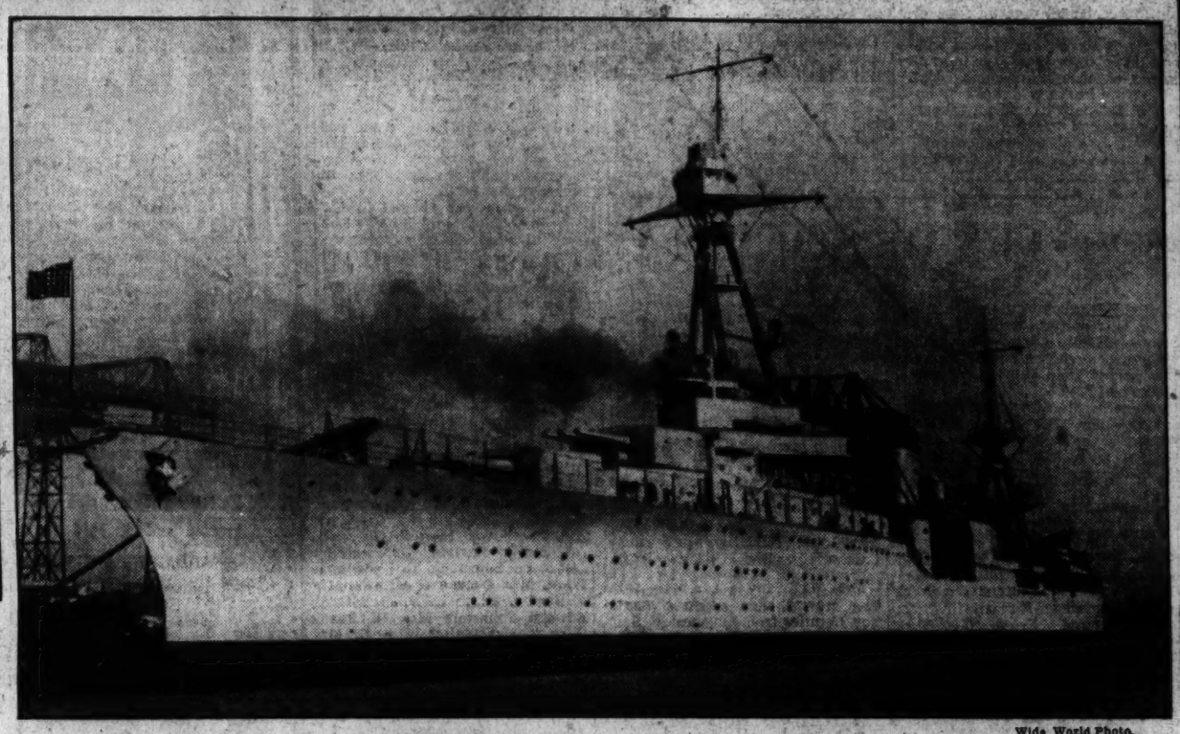

Wide World Photo.

TO MAKE "GOOD WILL" CALL ON JAPAN.—Admiral Frank B. Upham will command a fleet of 11 destroyers headed by the U. S. S. Augusta, shown here, on a visit to Japanese seaports.

Associated Press Photo.

POST CORRESPONDENT RETURNS.—Edward Acheson, London correspondent of The Washington Post, with Mrs. Acheson, as they arrived in New York en route to Washington. She is former Elizabeth Murril, of Richmond, Va.

Associated Press WIREPHOTO.

AS REYNOLDSTOWN WON GRAND NATIONAL.—This is the first picture of Grand National finish at Aintree, England, showing the winner crossing finish line. Blue Prince is behind.

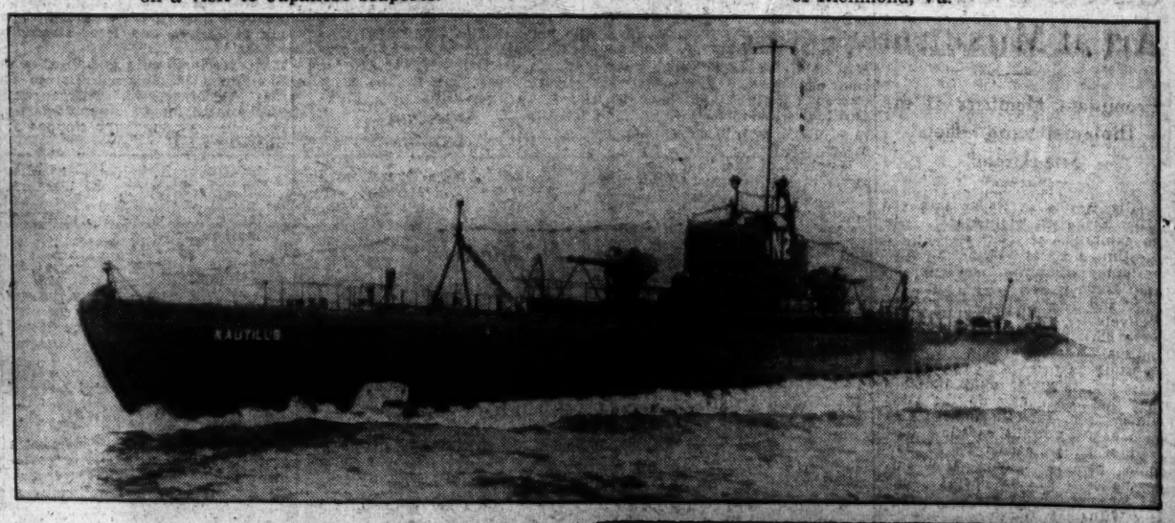

Associated Press Photo.

SUB TO BE IN PACIFIC MANEUVERS.—The powerful Nautilus, flagship of the most powerful undersea fighting unit in the world, in Los Angeles harbor being readied for ocean maneuvers next month.

Associated Press Photo.

CHAMPS TO DEFEND TITLES.—Dorothy Poynton Hill, left, Olympic diving champion, and Helene Mayer, fencing champion, get together at Los Angeles to compare notes. Both will enter new competitions soon.

Associated Press Photo.

A BALLOON FOR POLAND'S HERO.—All of Warsaw saw the balloon "Legjonowo" rise above the city at recent St. Joseph festival.

Associated Press WIREPHOTO.

STUDY RUBBER STRIKE PROBLEM.—Ralph Lind, left, labor adviser, confers at Akron, Ohio, with President Coleman, right, of rubber workers union, and Joseph Shepler, union attorney, center.

Associated Press WIREPHOTO.

MAKES LONG GLIDER FLIGHT.—Lewin Bennitt Barringer, Pennsylvania glider expert, as he landed at Piketown, Pa., after 7½ hours' flight from Ellenville, N. Y. He claims soaring record.

Lieut. Morin, Miss Wilson Are Engaged

Betrothal of Well Known Horsewoman Will Be Announced Today.

Bridegroom-to-Be Is Son of Former Member of House.

With most of the plans for Easter completed, Washington society, as is its habit, is looking ahead to see what is next on the horizon. Although two months away, the days will speed by and before anyone realizes it, June, with its profusion of gleaming satins, frothy white laces, flowers and pealing wedding bells will be here.

Each day brings forth another new and interesting engagement announcement. Today Mrs. Richard T. Wilson will announce the engagement of her daughter, Miss Marion Mason Wilson, to Lieut. William A. M. Morin, who is now stationed in Newport, R. I., with the Thirteenth U. S. Infantry.

Well-Known Horsewoman.

The bride to be is a well known horsewoman, having inherited her love of horses from her father, the late Richard T. Wilson, who for more than a quarter of a century, in serving as president of the Saratoga Racing Association, helped to build up an interest in the sport to its present fashionable and important standards. From childhood, Miss Wilson was accustomed to accompanying her father to Saratoga, sometimes several weeks in advance of the opening of the racing season, and always in her father's large racing stable there were several of the young woman's favorite mounts.

Although Miss Wilson is very well known in the fashionable circles of the younger New York set, she actually has spent more time out of the metropolis. She usually spent her winters on the big planation the Wilsons had at Palmetto Bluff, S. C., and her summers were spent in Newport at the big mid-Victorian home Mr. Wilson inherited from his parents.

Morin Graduated in 1931.

Lieut. Morin is the son of former Representative John M. Morin, who served as a member of Congress from Pennsylvania for 18 years and was chairman of the Committee of Military Affairs in the House and is now making his home in Washington. The prospective bridegroom was graduated from West Point in the class of 1931. He and his brother, Lieut. Martin J. Morin, who is also in the Infantry, grew up in Washington and attended school here.

The wedding will take place April 27 at the Narragansett avenue home of the bride's mother in Newport, with only members of the two families and a few close friends attending. Later in the season the young couple will go to Fort Benning, Ga., where Lieut. Morin will enter the Infantry School for a special course.

Attractive Visitor From Baltimore

Underwood & Underwood.

MISS MARY DAVIS WEATHERLEY,
daughter of Mr. and Mrs. George Francis Weatherley, of Baltimore, who has been visiting her uncle and aunt, Mr. and Mrs. George Offutt, jr., in their home on Wisconsin avenue.

De Hellebranth Sisters Exhibit Art at Museum

Prominent Members of the Diplomatic and Official Sets Attend.

Mlle. Bertha de Hellebranth and Mlle. Elena de Hellebranth held an exhibition of their paintings at the United States National Museum yesterday afternoon. The paintings and sketches were hung "on the line" and as a background and effectively arranged in the corners were clusters of palms, ferns and unusual tropical plants. An interesting feature of the work of these two talented young artists is that they frequently do the same subject from different angles. One such painting is the excellent portrait of King Leopold III of Belgium, painted shortly after his coronation. Another person who sat for both of the sisters is Senator William E. Borah.

The tall Minister of Hungary, Mr. John Pelenyi, who sponsored the exhibition, chatted with each and every guest, while his charming wife, costumed in black, mingled with the guests.

Among those present were Senator and Mrs. Marcus A. Coolidge and their daughter, Mrs. Harry Woodring, who was attired in a black frock with a high crowned hat and a silver fox scarf. Mme. Lombard, wife of the military Attache of the French Embassy, was wearing an ensemble of black with revers of pale dust pink. Mme. Prochnik, wife of the Minister of Austria, was costumed in black and white. Mrs. Alice Roosevelt Longworth wore a short brown lapin jacket over a brown frock which had a vestee of orange and white striped silk. Her large brimmed hat was of brown stitched straw.

The Minister of the Irish Free State, Mr. Michael MacWhite, was accompanied by Mme. MacWhite, a talented artist herself, who was wearing a frock of dark blue crepe with a small close fitting hat to match and a silver fox scarf. Mrs. Edward Finkenstaedt wore a smart gray suit with black accessories and a red and white scarf.

Mrs. Richard M. Cutts wore a coat of beige trimmed with lynx and a high peaked hat of the same shade trimmed with bright quills. Mrs. Eugene Roberts had on a pale green frock over which she wore a handsome mink coat and a small brown hat.

Mr. and Mme. de Hellebranth, parents of the artists, who came to Washington from Ventnor, N. Y., especially for the exhibition, mingled with the guests, renewing acquaintances with those whom they had met abroad and making new friendships with the others who are interested in the world of art.

G. W. Sororities' Prom Will Take Place Tonight

Panhellenic Association Will Give Dance at the Willard.

The Panhellenic prom, leading social event of the year for the George Washington University sororities, will take place at the Willard Hotel tonight. Members of the 13 social sororities composing the Panhellenic Association will attend with their escorts.

Patrons for the prom are the president of the university and Mrs. Cloyd H. Marvin, Dean and Mrs. Henry Grattan Doyle, Dean and Mrs. Earl Baldwin McKinley, Dean and Mrs. William C. Van Vleck, Dean and Mrs. William Carl Ruediger, Dean and Mrs. John R. Lapham, Dean and Mrs. Elmer Louis Kayser, Dean and Mrs. Robert Whitney Bolwell, Dean and Mrs. William Paul Briggs, Dean and Mrs. Warren Reed West, Dean and Mrs. William Crane Johnstone, jr., and Mr. and Mrs. Albert Barrows.

Leading the grand march will be Miss Mary Louise Yauch, social chairman, with her escort, Mr. George Sangster, and Miss Ruth McNary, president of Delphi, honorary intersorority society, with her escort, Mr. Enoch Chase.

Members of the Panhellenic Association are the George Washington University chapters of the following sororities: Pi Beta Phi, Chi Omega, Sigma Kappa, Phi Mu, Alpha Delta Pi, Delta Zeta, Kappa Delta, Zeta Tau Alpha, Alpha Delta Theta, Phi Delta, Kappa Kappa Gamma, Phi Sigma Sigma and Alpha Epsilon Phi.

Mexican Envoy To See Pageant

"Bolivar" to Be Presented at Roosevelt School on Thursday Night.

The Ambassador of Mexico and Senora de Castillo Najera will attend the initial presentation in Roosevelt Auditorium Thursday night of the Pan American pageant drama, "Simon Bolivar, The Liberator," which the Community Center Department will present in observance of Pan American Day, and in honor of the Pan American Union.

The Minister of Guatemala and Senora de Recinos, the Minister of the Dominican Republic and Mme. Brache, Senator and Mrs. Elbert D. Thomas and the Misses Thomas, Senator and Mrs. James Pope, Representative Edith Nourse Rogers, Representative Theodore Christianson, Representative and Mrs. John J. Boylan, Representative and Mrs. Sol Bloom and Miss Vera Bloom, Representative B. T. Castillow, Admiral and Mrs. William H. Standley, and Surgeon General and Mrs. Hugh S. Cumming will also attend the pageant.

Others who will be present are Mr. and Mrs. James E. Colliflower, Mrs. L. B. Castell, Dr. and Mrs. Walter Hough, Dr. and Mrs. Alexander Wetmore, Mrs. Mary Logan Tucker, Mr. Evan H. Tucker, Mr. and Mrs. Eli Bamford Smith, Mr. and Mrs. Horace G. Torbert, Mr. and Mrs. Alton B. Carty, Mr. and Mrs. Willard L. Thorp, Mrs. William B. Hardy, Mr. William J. McManus and Mrs. Herman G. Miller.

The pageant will be presented with the cooperation of the Arts Club, Players Club, Eckington Players, Southeast Community Players, Macfarland Young Men's Club, Lisa Gardiner Dancers, Marian Chace Dancers, Alice Louise Hunter Studio of the Dance and the Phil Hayden Studios. Mrs. Marie Moore Forrest is general director.

NOTES OF SOCIETY

Official and Resident

Mrs. Franklin D. Roosevelt has returned from a visit to the Federal subsistence homestead project at Reedsville, W. Va. She was accompanied by her son, Mr. John Roosevelt, who is passing his spring vacation at the White House.

Mme. de Laboulaye, wife of the Ambassador of France, has issued invitations for a musicale Tuesday afternoon at 5 o'clock in the embassy.

Mr. Alexander A. Troyanovsky, Ambassador of the Union of Soviet Socialist Republics, left for New York last night to attend a meeting of the American-Russian Chamber of Commerce. From New York the ambassador will go to Cleveland, where he will speak at the luncheon of the Cleveland City Club Saturday.

The Minister of the Irish Free State, Mr. Michael MacWhite, returned yesterday from New York.

Senator and Mrs. Thomas P. Gore, of Oklahoma, have moved to the Wardman Park Hotel, where they have taken an apartment for the remainder of the congressional session. The Director of Air Commerce and Mrs. Eugene L. Vidal are with them.

Standleys Entertain 18 Guests at Dinner.

The Chief of Naval Operations and Mrs. William H. Standley entertained at dinner last night in their home at the Naval Observatory when their guests numbered 18.

Mrs. Standley will entertain at luncheon next Thursday.

The Third Secretary of the French Embassy, Count and Countess de Leusse, have issued cards for a cocktail party Tuesday afternoon from 5 until 7 o'clock in honor of Viscountesse de Feuelon.

The Consul General of Mexico to New York and Senora de Villasenor, who have been spending several days at the Wardman Park Hotel, will return to New York today.

The former Attorney General and Mrs. A. Mitchell Palmer entertained at dinner last night in honor of Mr. and Mrs. Francis P. Garvan. Covers were laid for 20 guests.

Mr. and Mrs. Garvan, who make their home in New York, are here for a brief visit, accompanied by their daughter, Miss Marcia Garvan. They are at the Mayflower Hotel. Mr. and Mrs. Garvan made their home here during the war.

Former Representative William L. Tierney, of Greenwich, Conn., is at the Wardman Park Hotel.

Justice and Mrs. Peyton Gordon have returned to their home on Wyoming avenue from Atlantic City.

Mrs. Merrill G. Weller, jr., of New York City, and her two children, Miss Elinor Weller and John Weller, are occupying at suite at the Wardman Park.

Mr. and Mrs. S. N. Fleming, of Newton, Mass., are at the Dodge.

Miss Quincy Smith and Dr. Maris Boggs have as their guests at their residence, 3110 Woodland drive, Miss Smith's cousin, Mr. Philip Sidney-Dyer-Smith and his daughter, Miss Barbara Dyer-Smith, of Seven Oaks, Kent, England.

The Dawsons Will Sail For Columbia Next Week.

Mr. and Mrs. William Dawson, who have returned to the Mayflower from St. Paul, will leave tomorrow for New York and will sail next week for Bogota, where Mr. Dawson will take up his duties as United States Minister to Colombia.

Maj. and Mrs. J. H. Doolittle, of St. Louis, are at the Carlton for a short stay.

Mrs. Harrison Brand has returned from Miami Beach, Fla., where she spent part of the winter season.

Miss Mary Bolling Stokes and Miss Elizabeth Wright, of Randolph-Macon College at Lynchburg, Va., are in Washington to attend the American Alumni Council. During their stay they are at the Wardman Park Hotel.

Mrs. T. W. Symons, of Northampton, Mass., entertained informally at luncheon yesterday at the Carlton.

Miss Mary Howry and Miss Elizabeth Howry, who leased a plantation 15 miles from Charleston, S. C., where they have been spending some time, will return next Friday and will take an apartment at Stoneleigh Court for the spring season.

Mrs. William L. Phillips, of Plattsburg Barracks, Plattsburg, N. Y., will arrive today for a week's sojourn.

Mrs. Henry de la B. Carpender, of New York City, is at the Shoreham for a month's stay before sailing for Europe.

Mrs. John Marshall and her son, Mr. Paul Marshall, have arrived at Daytona Beach, Fla., where they will remain for an indefinite stay. On their way South the stopped at Charleston, S. C.

Mrs. Joseph P. Tumulty and Miss Alicia Tumulty are at the Waldorf-Astoria in New York.

Mrs. J. C. Holmes is also at the Waldorf-Astoria.

Mrs. Cornelius Vanderbilt, of New York, and a party of eight, including Mr. and Mrs. N. E. Stein, of Grantwood, N. J., were recent visitors at the Natural Bridge Hotel, Natural Bridge, Va.

Mrs. Loose Is Hostess To 20 at Dinner Party.

Mrs. Jacob Leander Loose gave a dinner party for 20 in her apartment at the Shoreham last night. Mrs. Loose also will entertain at tea Sunday.

Col. and Mrs. James Brady Mitchell will return on Sunday from Florida and reopen their apartment at the Mayflower for the remainder of the spring season.

Mr. and Mrs. Clifford K. Berryman will entertain at a reception in honor of the President of the Gridiron Club and Mrs. Bell April 20 in the Washington Club.

The Chevy Chase Fellowship Club will entertain at a dinner tonight at the home of Mrs. William J. Bradley in Chevy Chase, Md., in honor of Miss Kathleen Carson, head of the dramatic department of Rutledge School, and Miss Bernice Baden.

Italy-America Society To Hold Meeting Tonight

Judge and Mrs. Bunk Gardner will be guests of Mrs. Mattie Wyatt Porter at the meeting tonight at the Mayflower of the Italy-America Society. Her other guests will be Maj. Claude M. Thiele and Mrs. Thiele and Mrs. Ruby Ryburn.

"Some Aspects of the Italian Renaissance" is the subject of the address to be made at the meeting by Dr. Elmer Louis Kayser, of George Washington University.

"At Home" Postponed By Republican Club

The National Capital Republican Club announces that the "at home" to have been held in their clubhouse, Sixteenth street at Scott circle, this evening, has been postponed to Friday evening, April 12, because of the conference of the Republican Representatives called for this evening.

Many Planning Opera Parties In Baltimore

Mrs. Tibbett Will Hear Husband Sing Role in 'Aida' Tuesday.

Boxholders for the Metropolitan Opera Company's performance of Verdi's opera "Aida" at the Lyric Theater in Baltimore comprise the following: Mrs. Frank S. Hambleton, Mrs. Alexander Gordon, Mrs. Isaac E. Emerson, Mrs. Silliman Ivans, Mrs. Eugene Greenway, Mrs. William Wallace Lanahan, Mrs. J. Edward Johnston, Mrs. W. Frank Roberts, Mrs. Walter W. Abell, Mrs. Willis P. Johnston, Mrs. N. Winslow Williams, Mrs. Bruce Cotton, Mr. Maurice Gregg, Mr. and Mrs. John W. Sherwood, Mr. and Mrs. John W. Garrett, Dr. Hugh Hampton Young, Mr. Isaac Lobe Strauss and Mr. Frederick R. Huber.

There will be many box parties and among the distinguished out-of-town guests will be Mrs. Lawrence Tibbett, who will hear her husband sing the role of Amonasro as a guest of Mr. Huber in the official box. Mr. Herbert Witherspoon, recently chosen general director of the Metropolitan Opera to succeed Signor Guilio Gatti-Casazza, will be a box guest of Dr. Hugh Hampton Young, Governor and Mrs. Harry W. Nice will be guests of Mr. Huber in the official box.

Stuart Warner Is Host At Small Dinner Party

Mr. Stuart Warner, of Bridgeport, Conn., entertained at dinner at the Little Tea House last night. Their guests were Miss Helen D. Young, of Weston, Conn.; Miss Jane S. Shaw, Southport, Conn., and Mr. L. Everett Wright, of Bridgeport.

Luncheon, Tea Are Attended By Mrs. Garner

Vice President's Wife Is Guest of Mrs. Gregory and Mrs. Hurja.

Mrs. John Nance Garner was ranking guest at the luncheon given yesterday by Mrs. W. V. Gregory, wife of the Representative from Kentucky, at the Washington Hotel in honor of Mrs. Henry K. Hill, of Louisville, Ky.

The other guests were Mrs. Alben W. Barkley, Mrs. Tom Connally, Mrs. Otis Bland, Mrs. William Driver, Mrs. Malcolm Tarver, Mrs. Bunk Gardner, Mrs. Owsley Stanley, Mrs. C. E. Boles, Mrs. Joe Ryburn, Mrs. Emmert Elliott and Mrs. Guy Chipman.

Mrs. Gregory will leave Washington this evening with her daughter, Mrs. Henry K. Hill, for Miami Beach, Fla., where they will spend two weeks.

Attends Mrs. Hurja's Tea.

Mrs. Garner was among the guests at the tea given yesterday afternoon by Mrs. Emil Hurja, wife of the assistant chairman of the Democratic national committee, from 4:30 to 6:30 o'clock in her home at Georgetown.

The guests of honor at the tea were Miss Mary W. Dewson, chairman of the general advisory committe of the woman's division of the Democratic national committee; Mrs. James H. Wolfe, director of the woman's division of the Democratic national committee; Mrs. June Sickel, assistant director, and Dr. Harriet Elliott, director of the study group.

The tea table was decorated with Talisman roses and in the drawing rooms American beauty roses and snap dragons and spring flowers were used in profusion.

Cabinet Wives at Table.

Those presiding at the tea table were Mrs. Claude A. Swanson, wife of the Secretary of the Navy; Mrs. Harold L. Ickes, wife of the Secretary of the Interior; Miss Josephine Roche, Assistant Secretary of the Treasury; Mrs. Nellie Tayloe Ross, Director of the Mint; Mrs. T. Jefferson Coolidge, Mrs. Jesse J. Jones, Mrs. Donald H. Richberg, Mrs. Alben W. Barkley, Mrs. Bennett Champ Clark, Representative Caroline O'Day, Representative Virginia Jenckes, Mrs. Robert J. Bulkley, Mrs. Arthur F. Mullen, Mrs. Charles S. Hamlin, Mrs. Edward B. Meigs, Mrs. Joseph T. Robinson, Mrs. Joseph C. O'Mahoney, Mrs. Stanley F. Reed, Mrs. Benton McMillin, Mrs. Frederick Van Nuys, Mrs. Edward P. Costigan, Mrs. Joseph J. Cotter and Mrs. John Allan Dougherty.

Mrs. W. V Andrews, Mrs E. I. Horgan and Miss M. A. Le Hand are at the St. Regis in New York.

Bouton to Address Town Hall Sunday

Mr. S. Miles Bouton, who has just returned to the United States after 23 years in Germany as correspondent for the Baltimore Sun and the Associated Press, will address the Town Hall of Washington Sunday at the Shoreham Hotel, at 8 o'clock. The subject of his lecture is "The Jig-Sawed Map of Europe." Mr. Bouton is a graduate of Eastern High School.

Dr. Karl von Lewinski, former German consul general in the United States, will come to Washington from New York to take part in the discussion after the lecture.

700 to Attend Federal Housing Luncheon Today

Mrs. Roosevelt to Be the Leading Guest at Function.

Mrs. Franklin D. Roosevelt will be the leading guest among about 700 prominent women who will attend the luncheon to be given today under the auspices of the Federal Housing Administration at the Mayflower Hotel. The company will comprise women representatives of all groups in Washington, all clubs, organizations and even church societies taking part in this effort to arouse interest in home modernization and repair. Merchants are showing a keen interest, a number of them making contributions toward the party particularly for the decorations which will be unusual.

Mrs. Arthur D. Condon is chairman of the committee in charge of decorations, assisted by Mrs. Wright Matthews and Mrs. Whitman Cross. The honor guests and speakers will be seated at one long table which will be adorned with a miniature street running its full length, a street of small houses, trees and flowers and street lights. Each end of the street will be marked by an elaborate arrangements of flowers.

The other guests will be seated at tables of ten, each decorated with a profusion of spring flowers and a group of toy carpenter and garden tools in keeping with the spirit of the luncheon. The tools were donated by Sears, Roebuck & Co., and among the most contributors of flowers are George C. Shaffer, George H. Cooke, Blackistone and Gude.

Rowe Tenders Mexican Envoy Luncheon Here

Hull, Roper Among Guests at Pan-American Director's Fete.

The Director General of the Pan American Union, Dr. L. S. Rowe, entertained at luncheon yesterday at the Pan American Annex in honor of the Ambassador of Mexico, Senor Dr. Francisco Castillo Najera. The other guests were:

The Secretary of State and chairman of the governing board of the Pan American Union, Mr. Cordell Hull; the Secretary of Commerce, Mr. Daniel C. Roper; the Undersecretary of State, Mr. William Phillips; the Assistant Secretary of State, Mr. Sumner Welles; the minister Resident and Counselor of the Mexican Embassy, Senor Dr. Pablo Campos-Ortiz; the United States Minister to Uruguay, Mr. Julius G. Lay; the Consul General of Mexico at New York, Senor Dr. Eduardo Villasenor; Counselor of the Mexican Embassy, Senor Don Luis Quintanilla; the Military Attache of the Mexican Embassy, Brig. Gen. Juan F. Azcarate Pino; the Governor of the Federal Reserve Board, Mr. Marriner S. Eccles; the Surgeon General of the Public Health Service, Dr. Hugh S. Cumming; Mr. Edward L. Reed, Chief of the Mexican Division of the Department of State, and Dr. Alexander Wetmore, assistant secretary of the Smithsonian Institution.

Mrs. E. R. Smith Gives Luncheon for Visitor

Mrs. E. Rust Smith was hostess at a luncheon at the Shoreham yesterday in honor of Mrs. Richard Smith, of California, who is visiting her daughter-in-law and son, Mr. and Mrs. Richard Blackwell Smith, here. There were 10 guests.

ARNOLD GALLERIES
1306 G St. N.W.
Antique Jewelry, Silver, Sheffield Furniture, Mirrors, Brasses, Art Objects and Wedding Gifts A Specialty.

BIGGS HAS THOUSANDS OF CUSTOMERS who are furnishing their entire homes a few pieces at a time, knowing that Biggs' authentic reproductions never change in design, and that they can always be matched or added to.
Call DI. 0429
BIGGS ANTIQUE CO., Inc.
1247 Conn. Ave.

WHY NOT COOL OFF AFTER YOUR PERMANENT WITH A SHOWER AT NO COST TO YOU?
BONAT WAVES $5
Experienced Operators
Riggs Ladies' Turkish Bath
Keith Albee Bldg., Cor. G and 13th. ME. 7236

Francise INC.
1919 QUE ST. N.W.
Outfitters to Gentlewomen
14-44 to 19.50

INWEAVING
New Process of Repairing Tears in All Woven Materials. (Silks—Linens—Woolens.)
SOUTHERN STELOS CO.
613 12th St. NW. NAtl. 8442.

MRS. K's Toll House Tavern
(Colesville Pike) Silver Spring, Md.

Most Attractive "Old House" and Terraced Gardens. Splendid Country Dinners or Modern Plates. "Chic" Teas and Luncheons. Sunday Breakfast.
Only 20 minutes drive out 16th St., Route 29, or take Four Corners Bus hourly. "Choice Wines."
Phone: SHepherd 3500.

Cold Air Storage
—an absolute protection for your fine furs, rugs, blankets, clothing, etc.
SAMPLE VALUE
FUR TRIMMED COATS cleansed, fur glazed, stored and insured for six months.
$4.50
Larch's INCORPORATED
Burklin Management
1712 CONNECTICUT AVE.
DEcatur 4488

LONG DISTANCE MOVING by motor van, by freight car, by "lift" van on a freight car. We can tell you the comparative costs and advantages of each method and then handle the removal from house to house in the way you choose.
PACKING AND SHIPPING
Our Packing Department has been famous for two generations. Packers of thorough responsibility and skill. Materials for packing of all kinds. Knowledge of shipping routes, rates, delivery expense, customs charges and regulations.
In the course of 40-odd years we have visited most of our agents and correspondents in this country and abroad. We know them personally. We are members of the principal associations of movers, warehousemen and shippers in this country and Europe. Through our agency connections we can not only arrange for delivery of our shipments but for packing and shipping goods from elsewhere to Washington.
SECURITY STORAGE COMPANY, a safe depository for 45 years, at 1140 Fifteenth Street.

PIERRE
CONN. AVE. & QUE ST.

THE CHEF SAYS:
COME TO LUNCH TO-DAY
SOMETHING NEW
STEAMED CLAMS
SERVED IN WOODEN BOWLS

STORE YOUR FURS
with experts!
For thirty years furs and woolens have been entrusted to us for safekeeping.
We provide mothproof chests large enough for family use. These cost even less than the moderate charges per garment.
RUGS
Cleaned and Stored
FIDELITY STORAGE
1420 U Street
North 3400

TO DAY
IT IS
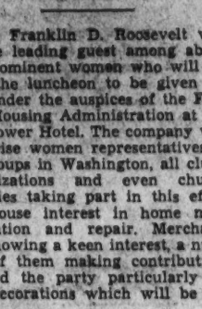
ONE of 36 distinguished sherries in our assortment of over 900 items—at our famous low prices.
Larimer's
DEcatur 3366
1737 Connecticut Avenue
Just below Packard Sales Room

PIERRE INC
HAIRDRESSER
takes pleasure in inviting you to the opening of
A New Coiffure Salon
Saturday, April 6th
at
3407 Connecticut Avenue
Cleveland 3336 Tea Served 2 to 5

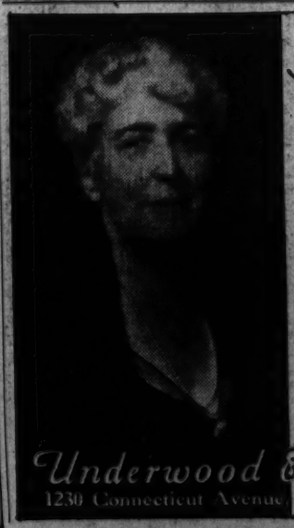
Mother...
Your children really want a good picture of you—and they deserve it. Let's surprise them with one they will always cherish.
The best portraits you ever had . . .
As Low as $15 the Dozen
Telephone Today for Appointment.
Underwood & Underwood
1230 Connecticut Avenue
Telephone DIstrict 4488

'Youth' Cream Is Discovered Through Burn

Scientist Develops Skin Preparation 'Proved' in Injury Case.

By Ruth Anne Davis.

THERE IS a noted scientist who a few years back was no more interested in cosmetics than the majority of us are in the evolution of a flea.

But one day his friend's wife burned her hand and he sent her a concoction of his own to heal the wound and restore the skin to normal. A short time later his patient came to him with a singular request. She wanted a larger amount of his preparation. She told him she had found that the areas which she treated with the liquid became remarkably young and healthy looking, with no vestige of wrinkles or dryness. She had even experimented by using a little of it on her face and the skin had responded marvelously.

The scientist was interested in all this and his interest grew when more and more women who heard about it came to him requesting this preparation.

He found that he had discovered a substitute "youth element."

According to him, every skin contains a certain percentage of this element. As it diminishes, the skin shrivels and "grows old." His essence is designed to prevent that. It is applied on the surface of the skin and absorbed into the tissues. Within 24 hours after the compound has been used there is a noticeable increase in the "youth element" in the cells of the derma, or true skin, he says.

For the first time ever, and for a very limited time, this extraordinary preparation will sell for one-third its regular price.

Providing a Rustle.

Besides balancing a tailored sailor on our heads and keeping warm under a net cape, there's even more expected of us this season. Stylists who will not take "no" for an answer have decreed we must rustle like grandmother did in her voluminous taffeta skirts. So, if we must, we must, and we can, by wearing one of the sensational, almost scandalous little taffeta petticoats (waist down affairs) featured in a downtown store. These come in navy, brown and red with white polka dots. Around the bottom is a full accordion pleated ruffle. These, explain the fashion dictators, are to provide the sound effect—the rustle, mind you—for tailored suits this season.

Better Now Than——

There are many strange reasons for drastically reduced merchandise. For instance, that $4 and $5 perfume which is now reduced to $1.65. Do you know why? Well, it seems that the manufacturer has been selling it in imported bottles which he is no longer able to obtain. So, he is going to sell out of the present stock in order to resupply with the new sizes all bottled alike. The result is this: We may buy a $4 or $5 bottle of perfume today for less than half that price. A week from now we may buy that same amount of the identical perfume in a different bottle for the original price.

Linen and Leather Bags.

When you see the striking combination linen and leather bags featured in a downtown store, you'll be bound to think they are far removed from your budget possibilities. They look frightfully expensive. Even when you examine them closely, the way they are made convinces you they would cost a small fortune. Just imagine your surprise when you see the price tag and find that the bags cost only $1!

They come in yellow and white, peach and white, green and white and blue and white. You'll find them just the right size for an afternoon purse, for there's room galore to carry handkerchief, compact, lipstick and cigarettes without feeling cramped for space.

Call Ruth Anne Davis, of The Washington Post, National 4200, Extension 305, for further information, or write, inclosing stamped, addressed envelope.

Touch of Spice and Appealing Frosting Make Southern Spanish Cake Delightful

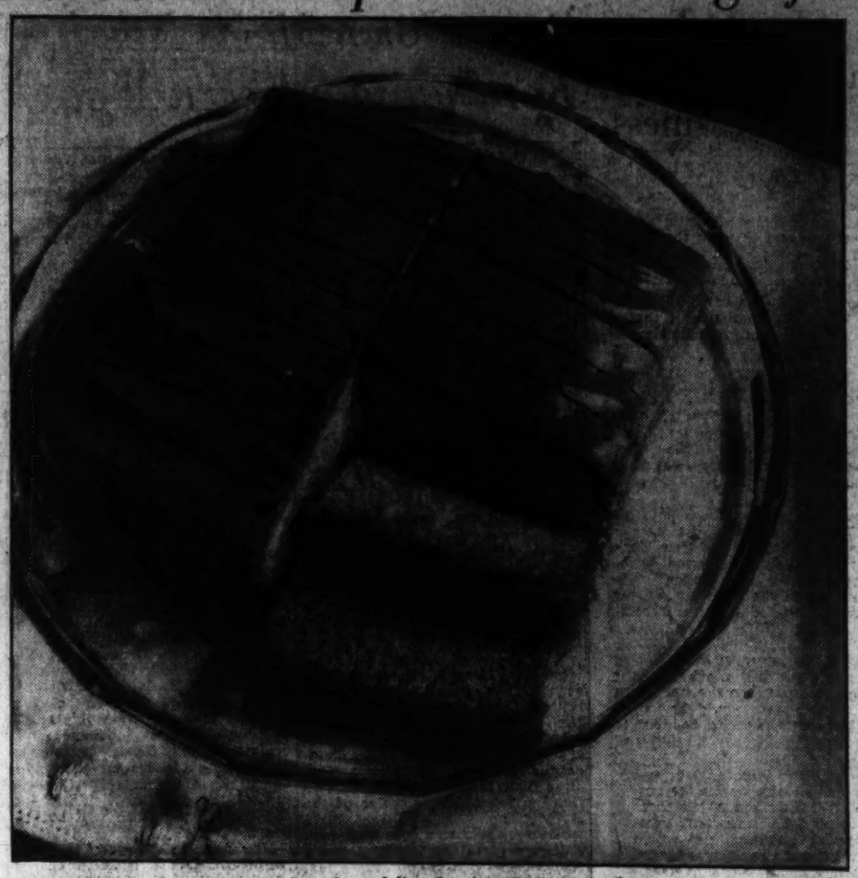

Here is the latest version of the spice cake and it makes its appearance under the romantic title of the Southern Spanish cake with Morocco frosting. Somehow the exotic name gives you a hint of its cinnamon flavor. You will find it a pleasing accompaniment for the fresh fruit salad which is so popular for Sunday suppers.

It Is an Answer to That 'Home-Made Cake for Supper' Plea.

By Dorothea Duncan.

"HOME-MADE cake for supper" is an announcement that never fails to arouse an enthusiastic reception. This week end, let's try a Southern Spanish cake with Morocco frosting. Your guess is right if you think that the name reveals just a suspicion of spice. It is cinnamon, too, one of the family's favorite flavors, and the frosting combines very skillfully the ever-popular chocolate and brown sugar. Here is the recipe:

Southern Spanish Cake.

1¾ cups sifted cake flour.
¼ teaspoon salt
1 teaspoon cinnamon
½ cup butter or other shortening
2 egg yolks, well beaten
2 egg whites stiffly beaten
1½ teaspoons double-acting baking powder or 3 teaspoons of regular baking powder
1 cup sugar
½ cup milk

Sift flour once, measure, add baking powder, salt and cinnamon and sift together three times. Cream butter thoroughly, add sugar gradually and cream together until light and fluffy. Add egg yolks and beat well. Add flour, alternately with milk, a small amount at a time, beating thoroughly after each addition. Fold in egg whites. Bake in greased pan, 8 by 8 by 2 inches, in a moderate oven (350 degrees F.) 50 minutes. Spread Morocco frosting on top and sides of cake.

Morocco Frosting.

2 egg whites, unbeaten
¼ cup brown sugar, firmly packed
1 square unsweetened chocolate, melted
1¼ cups granulated sugar
5 tablespoons water

Combine egg whites, sugars and water in top of double boiler, beating with rotary egg beater until thoroughly mixed. Place over rapidly boiling water, beat constantly with rotary egg beater, and cook seven minutes, or until frosting will stand in peaks. Remove from boiling water; fold in chocolate carefully but thoroughly and spread on cake. Makes enough forsting to cover top and sides of 8 by 8 by 2-inch cake, or about two dozen cup cakes.

Following are other suggestions for the week-end menus:

Saturday Dinner Menu.

Roast Shoulder of Lamb
with Dressing
Buttered Broccoli Hot Pickled Beets
Green Salad with French Dressing
Bred and Butter
Floating Island
Coffee Milk (for children)

Sunday Dinner Menu.

Sliced Oranges
Cold Cereal with Top Milk
Coffee Cake
Coffee Hot Cocoa (for children)

Sunday Dinner Menu

Minted Grapefruit Cup
Chicken Pot Pie Mashed Potatoes
Buttered New Asparagus
Celery Hearts
Bread and Butter
Fresh Strawberry Sundae
Coffee Milk (for children)

Sunday Supper Menu.

Bacon Souffle
Fresh Fruit Salad
Hot Buttered Crackers
Southern Spanish Cake
with Morocco Frosting
Tea with Lemon Milk

Dorothea Duncan will be glad to help you with your culinary problems. Write to her, inclosing a stamped, addressed envelope, in care of The Washington Post.

Heredity and Diet Affect the Teeth

University Professor Urges Low Sugar Diet.

A good many preconceived notions about things which lead to the decay of teeth have been upset by Dr. Russell W. Bunting, of the University of Michigan Dental School.

Hardness or softness of teeth, amount of calcium or phosphorus in the blood and a clean or unclean mouth have little to do with dental decay, Dr. Bunting told the Michigan Academy of Science recently.

A definite factor in decay is heredity, he added. So is diet. About 7 per cent of the people have a natural immunity to dental decay while 10 per cent are highly susceptible to it, Dr. Bunting has learned. The remaining 83 per cent can protect themselves from decay by proper dietary measures, he declared. A low sugar diet was recommended.

Cinnamon Flavor and the Crusting of Chocolate Have Appeal.

Jam Made From Peppers Is Rich in Vitamin C

One of the richest sources of vitamin C is the sweet red pepper which grows profusely in Hungary. This fact inspired chemists to concoct a new jam from the peppers. Children are gobbling it up because it has a sweet taste. Housewives are mixing the bright red mixture with other foods. Doctors are recommending the jam because the sweet red pepper contains twice as much vitamin as lemon juice. It is vitamin C which prevents scurvy.

OBJECT — *Not* MATRIMONY

By Lillian Barker

On her eighteenth birthday, Katrina Harman, who has been brought up in luxury, learns that she is penniless. She also learns that Tazewell Bronson, whom she loves, cares for her but is not interested in marrying anyone. She determines to see no more of him. In the confusion of events, she agrees to let him pay for some expensive clothes she has bought, giving him her I. O. U. Then, determined not to be under obligations to him, she tries to return the purchases, but he has already paid for them. Refusing to be dependent for shelter upon even her best friends, she leaves their home, takes a shabby room and sets out to find a job.

WHEN WOULD people stop talking to her about Tazewell Bronson, though? If they only realized it, his very name was a knife, a dagger thrust straight in her heart! Trina, bidding Miss Spaulding "Good-by" at last, tore down the street to the nearest news stand, bought a paper, whipped it open to the rooms-for-rent page and set out on her search for a place to live.

A Frightened Child.

The "place" turned out to be a $5-a-week cubicle on Morton street in Greenwich Village. A sorry-looking home it was, too, with its shabby antiquated brass bed, rickety chairs and cracked maple table. But Katrina, grouping her way down dark stairways, four flights altogether, wasn't minding the shabby furnishings half so much as she was dreading to come back from the Holts with her baggage and spend the night in this strange house, under the same roof with strangers.

For all her resolutions to be independent, she felt like a frightened child whose courage was failing her at the last moment.

Two weeks in the Morton street cubicle! For "at the last moment," frightened, awed, depressed as she was, Trina—spurred on by pride and resolution—had taken her courage in both hands and it had not failed her.

What a time she'd had, though, with all her futile job-hunting, loneliness, disheartenment and even panic all too often! In that rooming house among strangers, everything going out and nothing coming in. Moreover, it was rent day again, another $5 in advance would have to be paid, and how much would that leave her?

"Little Miss Independence," as Elena had called her in friendly derision, shook the contents of her purse onto the faded rose counterpane which only made more hideous that old eyesore, the scratched, tarnished single brass bed. A solitary five-dollar bill, three one's and five pennies. Eight dollars and five cents, down to that!

If soon she didn't find work, what could she do? Starve . . . or go back to the Holts and borrow money from Ellis or her mother? Go back there after maintaining that she'd be able to support herself, to stand on her own feet financially?

No, no! That would be acknowledging defeat too quickly and in case she couldn't return such a loan it would be like begging, asking for charity.

Her eyes pinned on the greenbacks—scattered and spread out they seemed to have more value—Katrina began to figure up expenses. Thirty-two dollars and a quarter she'd had before leaving the Holts. Where had $24.22 gone to?

Money Went Quickly.

Ten for two weeks' rent, 60 cents a day for food, on the average, and an irreducible minimum, surely, since lunch had been dispensed with; money for papers containing "help-wanted" ads; countless trips to employment agencies and to business places in that never-ceasing search for work. And before all those disbursements, the very first crack out of the box, there'd been $1.50 for a taxi. The same yellow cab in which the unhappy little fugitive had made her escape from the Central Park "palace-prison."

How difficult had been that escape, too, thanks to Madeleine who, if nominally only a maid, was—having been Elena's baby nurse—a very privileged character in the Holt family! And the scene Madeleine had made. Right there on the sidewalk, too, in front of the chauffeur!

"But I must go, Madeleine," Katrina had insisted. "There are things you don't understand." Trina recalled how embarrassed she'd felt before the entirely too interested taxi driver.

Memory Was Vivid.

She also recalled how the maid had caught hold of her arm and tried to drag her back into the house as she kept up her pleading: "Come on back, mon enfant, an' stay at least teel tomorrow, till after ze grand party madame plans to give in your honneur tonight."

Trina, though moved, even tearfully moved by the coaxing appeals, after motioning to the chauffeur to finish the trunk-strapping, had told the maid not to worry.

Madeleine, with a wave of the hand only half-forgiving, apparently, had agreed to deliver the message and the weary-eyed, heavy-hearted fugitive had gone speeding in the cab that landed her at the Greenwich Village rooming house where she was destined to stay—how long? Katrina, glancing about at the boxed-in room, wondered.

She also wondered what Ellie had thought of that farewell note when she read:

"Dearest Elena:

"A thousand-million pardons for running out on you like this, but seizing this chance to leave while you and your mother are away. But with both of you just killing me with kindness and insisting that I stay here and let you support me what else can I do, darling?

"I know neither of you would ever consent to my going and because—well, because I'm just not equal to the agony of parting with friends I love so much, especially when they're all against my going. I am taking advantage of your absence in this cowardly fashion. I know you'll say it's my Lucifer pride that is responsible for this move. Even so, since I have this pride, what else am I to do?

"Don't try to find me, Ellie. I am burning my bridges, you see. But I will phone you.

"Devotedly, KATRINA."

Only Two Weeks Ago.

How vividly every word of that note was photographed on her mind! Trina marveled at her memory. Yet why should she when, mentally composing the note while packing, she learned it by heart before setting down a single word on paper?

Only two weeks ago all that! It seemed incredible, with the days and days of poring over "want ads," racing to employment agencies and to business places; and with the nights and nights of lying awake, worrying over her joblessness and diminishing cash. "And now if I don't land something soon . . ." That eternal "if." Katrina sighed in desperation, opened out the morning paper lying on the foot of the bed and studied the ads:

"Alteration Hand, expert, beginners not considered . . . Bookkeeper, only experienced with best references need apply . . . Masseuse, Swedish, with experience . . . Secretary, Spanish-English . . ."

Not a single ad for a dress-model! Why should she keep on looking for such an ad, however, after going to all those shops listed by Marjorie Spaulding only to be turned away by each and every one? Nobody wanted or needed an office-receptionist, either, it seemed. And what was there left for a girl without references, training, experience?

The sound of bedroom slippers padding down the hall caught Trina's ear. Ann Graham, her slovenly landlady, must be coming for her rent. Yes, the walk was the landlady's decidedly, and the steps were nearer and nearer.

Answering a heavy-fisted knock, Trina opened the door to the somewhat youngish and the more than somewhat "stoutish" rooming-house keeper whose flame-colored silk lounging pajamas intensified her corpulence.

"Thought I'd better catch you before you started out on your usual job-hunting. You're usually good from sunup to sundown, aren't you, dearie? It's fierce the way you look and look and look and never find anything, pretty as you are, too, isn't it? I feel so sorry for you I don't know what to do and just wish I could let you have this room free till you connect with a position but," with a calculating squint at the greenbacks, "how can I pay rent on this sixteen-room house if my roomers don't pay me?"

"Perhaps they haven't the money to pay you," suggested Katrina, asking herself how she would be able to meet the next week's rent if she didn't secure some kind of work somewhere in the meantime.

"I guess they haven't," Ann granted. "Most of 'em are artists and writers or would-be artists and would-be writers and this depression hasn't helped them any, poor devils! Still, as I said, where will I get off if they don't come across. If you knew the troubles I've had, and still have, for that matter!"

Last Money Gone.

"I can imagine," said Trina, and handing over that last $5 bill, "here's my rent money. I intended to give it to you on my way out, in just a few minutes."

Red satin boudoir slippers padded toward the door and down the stairs and Katrina turned her attention again to the ads.

Three dollars and five cents left, and not even the remotest prospect of a job. How clearly Mrs. Hold had foreseen her present plight and how little she, for all her trepidation, had realized what she'd be up against! She who'd written Elena she was burning her bridges behind her . . .

A Break at Last.

Her blonde head puzzling over the "help wanted" column, an advertisement which, somehow, she had overlooked before, leaped up before Katrina's eyes. It said:

Elderly woman, semi-invalid, desires bright, cheerful, mature and settled companion. Salary, $25 a week and expenses. Suite 2285, Waldorf-Astoria.

Now couldn't a girl be a companion to a semi-invalid without previous experience as a companion?

Hope soaring, Trina, rigged out in blue—the royal blue jacketed georgette suit and nutshell hat to match—went after that job.

Went after it with a vengeance. Surely after all her long, long run of bad breaks she was now entitled to a good one.

Copyright, the McClure Syndicate.

To be continued tomorrow.

Amusing Accessory.

One of the most amusing of the season's accessories is a belt buckle as the only trimming on a plain black frock. The clasp is white bakelite and consists of two ridiculous rabbits, with large, floppy ears. The buckle fastens by clasping the bunnies' forepaws together.

Culbertson on Bridge

1371.

Psychics Standardized.

The requirements for psychic bids are today nearly as standardized as legitimate bids. The old days when you bid a short suit or a long suit or a void suit—first hand, second hand or any hand—have eventfully passed leaving a trial of deep scars on the psychic player's bridge score—and many sadder but wiser players. The psychic "nevers" of good players today include among other taboos:

Second hand psychics.

Dealers psychics on fair hands.

Original psychics on fair hands.

Original bids with bad hands in less than five-card suits.

The Psych That Failed.

A psychic barrage can not keep a sound bidding combination out of its proper game or slam contract if it knows how to use properly all of the bidding weapons of attack at its command. On the hand below West made a completely psychic opening bid as the dealer and East responded with a two-over-one bid. South had an opening two-bid and eventually got to a slam despite his partner's rather meager holding by properly showing his great strength.

West, Dealer.
North and South vulnerable.

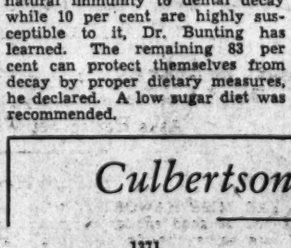

The bidding:

West	North	East	South
1♠(1)	Pass	2♣(2)	2♠(3)
Pass	3NT(4)	Pass	4♡(5)
Pass	5♡(6)	Pass	6♡(7)
Pass	Pass	Pass	

1—West fears the worst and tries to commit sabotage upon the opponents' bidding machinery.
2—A sound response.
3—Undoubtedly the correct bid. South is too strong to simply make a takeout double and does not want to because he dare not risk a penalty pass by North. Had South doubled for a takeout North certainly would have left it in and the ensuing penalty would hardly compensate for the existing vulnerable slam. The overcall in the opponents' bid suit, of course, is game forcing and shows the two-bid or near two-bid nature of the South hand.
4—North, despite the lack of a spade stopper, has no other bid available.
5—South can do no more than bid four hearts. His partner's hand may be a complete blank and South has already shown that he has more than just a gambling game bid by his previous overcall in the opponents' bid suit.
6—North, with two honors in his partner's suit and two other Kings, has thus far made no real bid. He knows his partner's suit does not need any more than two trumps to the Queen-Jack to solidify it. His raise to five hearts is the clearest way to show his strength.
7—South does not need much encouragement.

The Play.

There was nothing to the play. Declarer obtained one spade discard on the club King after drawing trumps and finally had to concede one spade trick to the opponents, but fulfilled his slam contract.

Copyright, 1935, by Ely Culbertson.

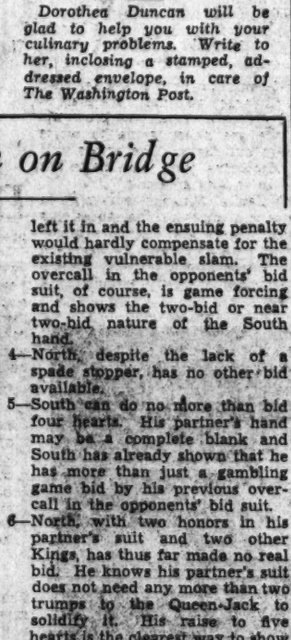

Overwork Shortens the Lives Of Many Men, Physician Warns

By Dr. Irving S. Cutter.

I HAVE a confession to make. To me the obituary column is full of interest, for if read aright it carries profound lessons. I am not intrigued as a ghoul nor as a morbid individual, but as one who deplores our failure to stop disease when it should be arrested—at the start.

Every physician sees daily in his office the man who could live 5, 10, 15, or 20 years longer, but who will not because he can not bring himself to follow a sensible regime of work, play and sleep. The stock excuse is: "I am the only one in my organization who can carry on. There is no other whom I can trust. Yes, I have good assistants, but they can not decide important matters. I am absolutely indispensable." After all this is pure egotism. And what a senseless philosophy it is when a moment's thought should convince any one that if he dropped out of the picture tomorrow the world and business would go on just the same.

The physician has a difficult task in persuading this type of individual that if he wishes to keep his contact with his organization, if he wants to remain "indispensable," if he would avoid invalidism with its premature death of mind and body functions, he must make an "about face" in his daily routine.

On a careful examiantion signs of physical deterioration can be detected that are not reflected in the feelings of the patient. Looking through the well fitting suit at the heart, the blood vessels, the lungs, the kidneys, and the liver the skilled physician can visualize from objective signs the slow approach of disease. Because he can thus read the handwriting on the wall he will utterly fail in his duty when he glosses over the situation. At the same time he can be encouraging. Disease can be arrested. Its progress slowed up, and cells rebuilt. The heart, lungs and kidneys are so responsive to rest and fair treatment that the physician can conscientiously say that with reasonable care the functions of life may be preserved for many years.

Copyright, 1935, by the Chicago Tribune-New York News Syndicate, Inc.

TENANTS

TO THOSE WHO will be satisfied with nothing less than the choicest and best in the location and appointments of an apartment—a room—or a home—they will find the "Real Estate for Rent" and "Apartments for Rent" columns in Post Classified Ads a ready guide where reliable landlords and owners daily list their available vacancies.

POST
Classified
ADS

Matriarchy Giving Way to Democracy in U. S. Homes, Domestic Expert Declares

Sharing Tasks Held Benefit By Mrs. Wood

Children Enjoy Easing the Burdens of Parents, She Asserts.

By Virginia Lee Warren.

THE AMERICAN home is gradually becoming a democratic institution in which every member of the family has something to say about the management and some of the work to perform.

For several generations after the United States was established most of the homes were run on the patriarchal system. Men controlled the finances, made all the decisions. About the only responsibility permitted women was housework. They had an unsought monopoly on that for a good many years.

Then the women staged a gentle revolution. Homes, at least many of them, became matriarchal. Women seized control of everything from the amount their husbands spent on fishing trips to the number of cylinders the family car should possess.

Now conditions are changing again, according to Mrs. Mildred Weigley Wood, home economics expert and author of a book on home management. Mrs. Wood has noticed a pronounced trend toward households in which each member of the family has something to say about how the income shall be spent, about how the home shall be run.

Family Preferences Met.

Under this new system the "perfect housekeeper" tradition is becoming obscure, Mrs. Wood believes. The woman who used to devote all her time and energy to keeping her house spic and span, even if it meant she had to crawl into bed at dusk from exhaustion, now finds out just what her family expects from its home and acts accordingly.

If the husband and children prefer a sort of joyous clubhouse run on a happy-go-lucky scale to a stiff, immaculate abode, the homemaker is likely to see that they get it. Gone is the era in which men were not permitted to smoke indoors because it discolored the lace curtains.

And if the family wants one of those homes where a speck of dust causes as much alarm as an elephant in a formal garden, today's homemaker is likely to allot the housework so she herself won't be a slave. The son or daughter is encouraged to help with the dusting. And that is as it should be, believes Mrs. Wood.

She thinks boys and girls thrive on responsibility and take a certain pride in helping to run the home.

Tasks Change Frequently.

"But the tasks should be changed frequently, so the youngsters won't become tired of doing the same thing month after month," advised the home economics expert. "New responsibilities should be added, too. This gives the child a sense of importance. The girl who sets the table usually is pleased when her mother decides she can be trusted to make the salad for dinner."

"The neighbors" were responsible for many housewives in the past martyring themselves to dust mops and furniture polish, Mrs. Wood is convinced.

"Many a woman used to wear herself out keeping her house in apple-pie order for fear of what the neighbors would say if she didn't. In those days everybody coveted the title, 'perfect housekeeper.' But not any more. Today women would rather be known as interesting personalities or charming companions. Please don't think I mean they're becoming careless in their housekeeping," cautioned Mrs. Wood. "They're not. They're simply relaxing a little and enjoying their homes instead of suffering them. In other words, the emphasis in the United States has shifted from housekeeping to homemaking."

Mrs. Wood, supervisor of home economics education at the Phoenix Union High School, Phoenix, Ariz., was brought to Washington a few weeks ago by the United States Office of Education to assist in making an outline for consumer-buyer education. The outline is for the use of home economics teachers.

According to present plans the consumer-buyer course will become a part of the curriculum in most high schools throughout the country. It will teach students how to spend their money to the best advantage; how to analyze their wants so they will know what they really want from merchandise they purchase.

"Today many shoppers," said Mrs. Wood, "go into a store and ask for 25 cents worth of potatoes. The consumer-buyer course will teach the next generation whether it is better to buy potatoes by the peck, the pound, or the dozen. It will teach girls to decide whether they'd rather have several cheap dresses or a couple of good ones. After they have decided they will be expected to do as they please. But at least they will know what they are doing. They won't buy a lot of inexpensive clothes and then wish they had invested in only a few expensive ones."

The consumer-buyer course, for boys as well as for girls, will cover intelligent buying of everything from a house to a spool of thread. One of its greatest benefits, Mrs. Wood believes, will be the teaching of young people to make their own decisions and to exercise their own judgment.

"It will help bridge the gap between youth and maturity," she said.

Post Staff Photo.

The study of homes is the specialty of Mrs. Mildred Weigley Wood, above. She is convinced the trend in America is toward democratic households in which every member has something to say about the way the establishment is run and the way the money is spent.

Women Job Seekers Should Try To Overcome Handicap Caused By Reputation for Bossiness

By Malvina Lindsay.
Woman's Page Editor.

THE PATH does not appear very rosy for the many idealistic young college women who are looking toward careers in what they term "public service." That political pull rather than merit is the key to a public job was brought out—in face of denials by Secretary of Labor Frances Perkins—at a conference last week in New York of the Institute of Women's Professional Relations. It was also admitted by Dr. Leonard White, United States Civil Service Commissioner, that a prejudice against women exists among many appointing officials because "men do not like to be bossed by women."

• • • •

While Secretary Perkins' contention that ability to do the job rather than political influence had gotten places for the many able women now functioning in Government probably is true, yet almost anyone will agree that the woman starting at the bottom in Government work must look well to her political fences. That this should be true at a time when young women generally are awakening to an eager interest in political affairs is unfortunate.

• • • •

Yet for that matter the economic no more than the political field offers much opportunity on merit alone. Demands made on the woman job hunter this spring are by no means simple. According to New York placement agencies she must be smart but conservatively dressed, without red nails or mascara and preferably tall, slim and blonde. She must also be less than 30—or at least look it—and she must not appear to be too self-reliant "because men resent the idea of a woman's competing with them."

THIS IS a fair sample of the adaptability a woman must show in any walk of life and there is no use for her to sit still and bewail the situation in the political field. Rather she should make her plans to do some more adapting. And a good way to start would be to remove the stigma of business which so frequently attends her public activities.

• • • •

It is true that this stigma is in many unfairly deserved and also that men's egotism makes them resent a woman boss no matter how fair she may be. But it is also true that many women of the mental caliber and worldly experience necessary for important posts also are possessed of either a school marm or matriarch bias which makes them fussy, didactic and autocratic. Woman's managerial tendencies and her habit of taking herself and her work overseriously often handicap her in political office where great democracy is demanded in human relations.

• • • •

The fact that there are bossy men political executives—usually known to their subordinates as "old women"—does not alter the situation. Women are apprentices in the political field and on their success depends the chance other women may have. They can not permit themselves the pettiness, the irascibility, the churlishness a man in a similar position might get away with.

So long as they maintain the reputation of being "old hens," it means a definite set-back to women's political progress.

THE POLITICAL pull situation, however, which, of course, handicaps men as well as women—calls for upsetting rather than accepting. It is a cause to which every intelligent woman with an ounce of public spirit should lend her crusading fervor. The National League of Women Voters has already taken the lead in this matter, having launched a two-year campaign in behalf of a more trained personnel in public service.

• • • •

The league plan would extend civil service to embrace all public service except elective and Cabinet positions. It would rid members of Congress of the distribution of patronage and, it is hoped, would lead more women and men of ideals and ability to seek public office.

• • • •

The personnel of women in public jobs has improved immeasurably since early post-suffrage days. Many outstanding women are filling important jobs. But it is a tragic situation that at time when brains and character are so urgently needed in public life that the trained and talented young woman who seeks to dedicate her life to public service should have to "go to see Charlie" or some other political henchman. It is a situation that the intelligent women of this generation owe to women of succeeding generations to rectify.

Sheer Gown Meets Needs For Summer Town Wear

Pattern No. 886.

THE WOMAN who faces a stay-in-town summer also faces the problem of how to look well dressed and still stay comfortable when she must go shopping or meet lucky vacationing friends from out of town. The answer to the problem is this dark, sheer, one-piece gown with a frill of white at the throat. The style is equally becoming to miss or matron, and important enough to merit a really fine material. The square neckline, the jabot, the up-above-the-belt skirt panels, the tucked half-length sleeves, all speak fashion news.

The pattern is cut in sizes 14 to 46. Size 18 (36) using 39-inch material, requires 3¼ yards for the dress and three-eighth yard for the jabot.

H. P. Co., Copyright, 1935.

Clip Coupon and Mail to
WASHINGTON POST BUREAU HOLLYWOOD PATTERNS
420 Lexington Ave., New York City.

Inclosed find 15 cents in stamps for Pattern No. ..... Size....[ ] and 10 cents additional for Spring Pattern Book [ ] or, 15 cents for Pattern Book ordered separately [ ]

NAME .....

STREET .....

CITY AND STATE .....

(Print name and address clearly in pencil.)
Patterns and books may be ordered by mail only.

Mrs. Doggett Is Federation Radio Speaker

Chairman of Research to Broadcast Today in WRC Program.

MRS. JOSEPHINE JUNKIN DOGGETT, chairman of research and club service for the General Federation of Women's Clubs, will be presented by the District of Columbia Federation on its "Among Women" program at 1:15 o'clock today from Station WRC. "Glimpses of the General Federation" will be the subject of Mrs. Doggett's talk. Mrs. Edgar B. Meritt, director to the general federation from the District, will introduce the speaker.

Mrs. Meritt will be in charge of the book review to be given for the benefit of the foundation fund Wednesday at 2 o'clock at the home of Mrs. R. Lee Spire, 4800 Blagdon avenue northwest.

Mrs. W. C. Lowdermilk will review Pearl Buck's latest book, "A House Divided." Mrs. Lowdermilk has a background of ten years' residence in China, where she was a next-door neighbor of Mrs. Buck. She will include in her review reminiscences of her acquaintance with the novelist.

The Baby Lovers' Circle of the Florence Crittenton Home Board is sponsoring the review. An informal tea will follow.

Child Society Elects.

AT THE ANNUAL MEETING of the Christ Child Society the officers and board members elected for the year include Miss Mary V. Merrick, president; Mrs. Arthur Mullen, first vice president; Mrs. Joseph Tumulty, second vice president; Mrs. Frederick Altemus, third vice president; Mrs. Charles P. Neill, corresponding secretary; Mrs. Robert Cahill, assistant secretary; Miss Gower, recording secretary; Mrs. Charles Semmes, treasurer; Mrs. Lewis Watkins, assistant treasurer; Mrs. James Emery, Mrs. D. C. Stapleton, Mrs. George Worthington, Mrs. D. J. Callahan, Mrs. Virginia O'Hare and Mrs. J. Dudley Morgan, executive committee.

Reports of the Convalescent Home for Children were read by Miss Haslip, superintendent nurse; Mrs. James Emery and Mrs. George Hamilton. This home, situated on the Norbeck Pike near Rockville, was established to care for children dismissed from hospitals, but whose weakened condition calls for special care. The 25 acres, surrounding the "Happy House" as the children call it, yields fresh vegetables for the little guests. The cows have supplied 4,769 gallons of milk this year and the hens have produced one fresh egg a day for each child.

The settlement house at 608 Massachusetts avenue northeast, also conducted by the Christ Child Society, now has an enrollment of 979 children. It offers so many attractions to the young people of the neighborhood that it has been instrumental in breaking up several gangs that were being closely watched by the police.

Dr. Elmer Louis Kayser, dean of university students, George Washington University, will speak before the Italy-America Society today at the Mayflower Hotel. "Some Aspects of the Italian Renaissance" will be his subject.

The educational section of the Petworth Woman's Club will hold a card party today at the home of Mrs. H. C. Sigourney, 811 Taylor street. Those in charge of the party are Mrs. Sigourney, Mrs. A. Mac Smith and Mrs. S. G. Waite.

The women's division of the "Better Housing Program" of Washington will give a luncheon at 12:30 o'clock today at the Mayflower Hotel. The purpose of the Federal housing law, as it may be used locally, will be explained.

Mrs. John K. Freiot will lecture on "Contract Bridge" at 1 o'clock at the Woman's City Club. The tournament play begins at 1:30 o'clock.

The Elmira College Club will give a tea from 4 to 6 o'clock tomorrow at the home of Mrs. Truman Abbe, 3737 Huntington street northwest.

'Hansel and Gretel' Staged in Up to Date Style By Marioneteers, Child Drama Group of Capital

Organization Is Formed by 11-Year-Old Marcia Bartlett.

LIGHT comedies and simple fairy tales are scorned by Washington's latest group of child dramatists, who write and produce "problem plays."

Thus the Capital Marionetteers, organized by 11-year-old Marcia Bartlett and a group of friends, introduced the depression theme in their recent production of "Hansel and Gretel" at the Potomac Electric Institute.

"We just brought the story up to date," explained Marcia, when asked about the modern touches in her version of this perennial favorite. "We show how the father looked and looked for work, but he couldn't find it because of the depression. And finally they got so poor that the stepmother made him take the children out in the woods to lose them."

Funny Lines Injected.

"But we didn't want it to be too serious," chimed in Jack Millard, who manipulates Hansel when the marionettes perform. "So we make them say funny things sometimes. So when they are lost out in the woods Hansel tells Gretel not to snore so loud, it keeps him awake. And when the cruel stepmother dies Gretel says she is glad because she never liked her anyway."

The children proudly displayed their marionette theater, which they call Rorbum Theater, in honor of two diseased dogs, Rory and Bummy.

"Oh, yes," explained Bob Williams, who is "father" in the play. "We used to meet every Saturday at Marcia's house, and work on the dolls and the stage. The scenery was the hardest. We had never seen the way scenery was made, and we had no one to show us how it was done. So we just drew the trees and houses the way we thought they should be and painted them with water colors."

"The dolls are pretty easy to make," Marcia said, displaying one. "I learned how to make them at camp last summer. That is where Hansel was made. When we decided to give a show, we chose Hansel and Gretel because we had one of the people. Usually the faces of the marionettes are made of paper mache the way this one is." She held up the witch. "You can see the way her nose sticks out. But we just made the others out of muslin and painted the features on them. I don't think the audience can tell the difference. We call the witch Witch Hazel in this play."

Plan to Build Theater.

Freedom in art is championed by these young dramatists, who have never written out the lines to their play.

"We think it is better not to," one of them explained. "Then no one

No Lines Are Written for Fear Actors Will Forget Them.

is self conscious or worried for fear he will forget his lines. We plan to build a theater when we grow up, and we are never going to write lines to our plays. The actors will just know the story and make the lines up as they go along."

The Capital Marionetteers plan to give several more performances this season. There are only five members in the company. They are Letty Warren, Jack Millard, Marcia Bartlett, Bob Williams and Patricia Farrell.

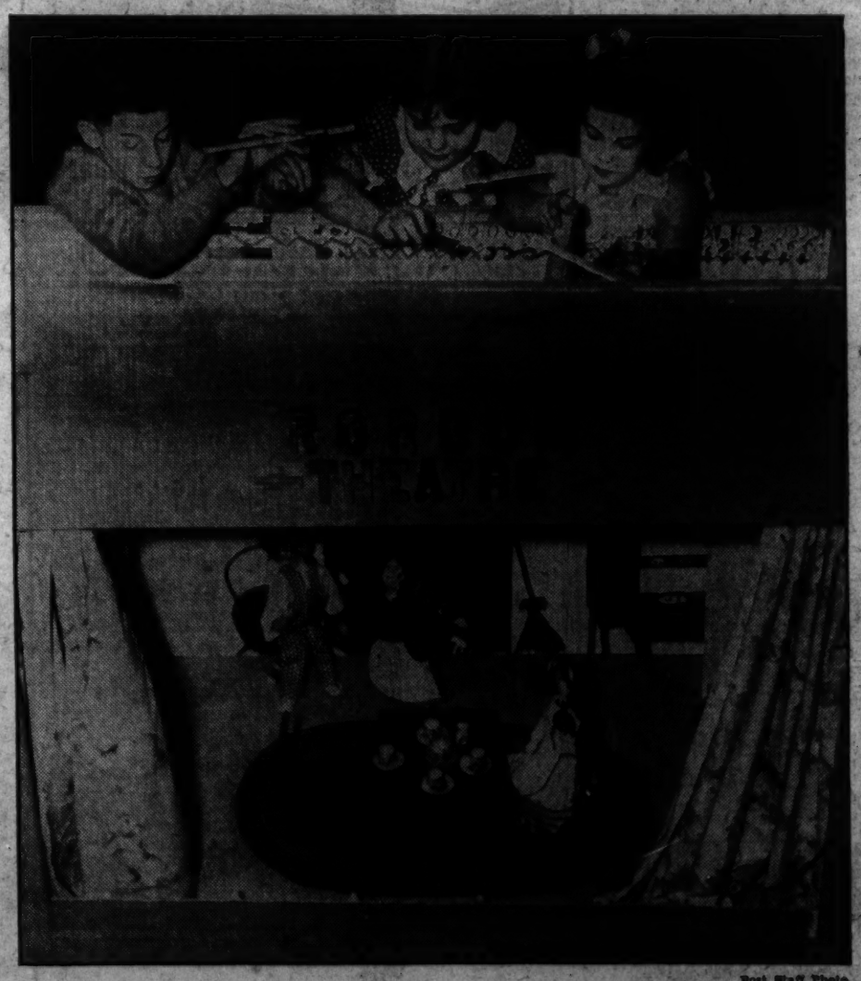

Post Staff Photo.

These young dramatists, members of the Capitol Marionetteers, are budding realists who don't hesitate to improve on the plot and dialogue of such classics as "Hansel and Gretel" when they believe the results ring truer to life. Left to right, above, are Bob Williams, Letty Warren and Marcia Bartlett. As they see it, the father in the story can't find a job on account of the depression; and Gretel snores loudly.

This BUSINESS of LIVING

Woman in Awkward Position of Being Affianced to Man Who Loves Her and Talks of Marrage but Never Asks Her to Set Wedding Date.

By Mary Haworth.

DEAR MISS HAWORTH: Will you be good enough to help me solve the following problem?

I met the man in question seven years ago in a business way. Three years ago we had our first social engagement, and since that time we have been in each other's company constantly. I have no desire to go with any one else and apparently he feels the same.

• • • •

He has professed his love for me and certainly has demonstrated it in many ways. He knows I love him. Many times during the past two years he has said: "*After* we are married——" "*when* we are married——," etc., etc. But never has he asked me to set the day.

• • • •

I find this a very awkward position to be in, yet I can not bring myself to force the issue. I do not want to place myself in the position where after marriage he would be able to say I urged him to take the fatal step, as so many men do.

Many thanks for whatever advice you may give to a sincere admirer of your column.

A. J. L.

Broach the Subject.

DEAR A. J. L.: After all, what particular difference will it make if, after marriage, your husband is able to say you urged him to take the fatal step? Since he is the only man you want, I should think you could bear the risk.

• • • •

If he's the right sort of man, he won't ever say so, in a hurtful way, at least; and if he isn't the right sort of man, he'll probably say worse things than that without waiting on justification and opportunity.

• • • •

Under the circumstances I think you're being unnecessarily prim and stand-offish. It seems to me when a man and woman have reached a degree of understanding where they acknowledge their love for each other and talk of marriage—particularly after three years' continuous association and seven years' acquaintance—they should be able to follow through with an objective discussion of whatever obstacles threaten to delay their union.

There's no earthly reason why you shouldn't express a tactfully worded willingness to get the marriage ceremony over with. Why take the primitive attitude you have to be alternately dragged and coaxed to the altar?

Whatever the reason for your fiance's hesitancy, it devolves upon you to discover and dissolve it. Perhaps it's finances; perhaps it's simply he's become habituated to the pleasant tenor of courtship days and supposes you're equally satisfied with things as they are.

In the latter event, a month's vacation away from him might teach him how much he misses you and how much he wants and needs you. If it's a question of finances, sensible discussion and planning might result in immediate marriage. Without knowing more details of the case than you've told me, it's impossible to make a more definite analysis or suggest a specific cure.

M. H.

Miss Haworth will be glad to help you in solving your problems. Write her in care of The Post Woman's Page.

Strictly Speaking

Of Famous Women.

1. Who was Hester Lynch Piozzi?
2. What was Mary Wollstonecraft Godwin's chief distinction?
3. Who was the first husband of Josephine, Napoleon's first wife?
4. Who was Carrie Burnham Kilgore?

Answers Here.

1. First the wife of a Mr. Thrale, Hester Lynch Piozzi is remembered today for her friendship with Dr. Samuel Johnson. The friendship ceased, however, when after her first husband's death she married Gabriel Piozzi, an Italian musician.
2. She wrote "Vindication of the Rights of Women" (1792), a conspicuous landmark in the history of feminism.
3. Vicomte de Beauharnais.
4. The first woman permitted to practice law in the United States.

Ontario Residents Form An Anti-Gossip Society

Gossip is to be outlawed in Uxbridge, Ontario, as a result of a newly formed anti-gossip society. Members of the society will attempt to abolish the evil through precept and example. The membership is growing by leaps and bounds. Everybody is afraid to stay away from the meetings.

What Today Means

"Aries."

IF APRIL 5 is your birthday, the best hours for you on this date are from 11 a. m. to 1 p. m., from 3 to 5 p. m., and from 7 to 9 p. m. The danger periods are from 9 to 11 a. m., from 1 to 3 p. m., and from 5 to 7 p. m.

It might be best to concentrate your attention upon doing a few things well on this date, rather than many in a slip-shod fashion. It will be very unwise to allow your personal affairs to intrude themselves in business or social discussions. You may meet a person who suffers from an inferiority complex, so be careful what you say, as well as how you say it, if you would avoid offending one, who may later on be in a position to do you a great service. Business relationships should prove cordial on this date, if tact is used in interviews and consideration is shown for a busy man's time.

In planning social activities on this date, be careful you do not overlook a friend to whom you are under obligations, as his resentment at being ignored might later be shown in an unpleasant way.

If a woman and April 5 is your birthday, you probably have a smattering of knowledge on varied subjects. It might pay you to concentrate on one or two, making yourself proficient in them, rather than be "Jack of all trades and master of none." You have the ability to develop a great deal of talent, as well as skill, if you do not let a very fertile brain try to digest too many things at one time. You should be capable of doing some clever work in verse or prose, music, painting, or educational work. Married life should help you in many ways, and be instrumental in bringing a great deal of happiness.

If a man and April 5 is your natal day, if you will avoid trying to make what is termed "easy money," and will but realize substantial gain is only obtained through hard work, success should be commensurate with the amount of application you give to your business. Scientific research, geology, the stage, or pulpit, journalism, as well as teaching, may provide the right vehicle for your efforts.

Copyright, 1935, by the Bell Syndicate.

TIGHTEN UP
Tired Skins

● A very special invitation at the end of a tiring day . . . and you must look your best. Smooth Elizabeth Arden's Astringent Cream on your face and neck . . . rest for twenty minutes. Tired lines are whisked away and you are radiant and ready for a gay evening. (For an excessively oily condition Ardena Astringent Cream may be left on all night for it smooths and refines a coarse-pored skin.)

ARDENA ASTRINGENT CREAM, $5

Complete Arden line—Arden-trained experts—Arden Booth—Street Floor.

THE NEW
Jelleff's
1214-1220 F Street

Costigan Hails Roosevelt for Liberal Ideas

Democrat Women Hear President Is Disciple of Jefferson.

President Roosevelt was eulogized as a disciple of Thomas Jefferson in an address last night by Senator Edward P. Costigan, of Colorado, before the Woman's National Democratic Club conference.

"Tried and true friends of Jeffersonian principles," the Senator said, "must never weary of inviting the advice and co-operation of the constructively liberal forces of this country that have often in public contests turned defeat to public victory.

"Without their assistance the re-election of Woodrow Wilson in 1916 and the presidential choice of Franklin Roosevelt in 1932 could not have been achieved. Their indorsement or nonindorsement will determine the fateful national decision of 1936."

Other speakers at last night's dinner, which concluded the opening day of the conference, were Senator Joseph T. Robinson, majority leader, and Speaker Joseph W. Byrns. Mrs. Edward B. Meigs, president of the local club, presided.

A sightseeing tour of the Capital, in which 150 of the 300 registered delegates participated, was conducted yesterday afternoon. Outstanding on today's program is a White House tea and reception at which Mrs. Roosevelt will be hostess. Earlier, at a buffet luncheon at 12:30 o'clock at 1526 New Hampshire avenue northwest, talks will be given by Representatives Mary T. Norton, of New Jersey; Virginia E. Jenckes, Indiana; Isabella Greenway, Arizona, and Caroline O'Day, New York.

All sessions are being held at club headquarters, 1526 New Hampshire avenue, with exception of the dinner meeting tomorrow night at the Hotel Washington which will bring the three-day conference to a close.

Artists at Work and Play.

St. Louis, April 4 (AP).—John Sloan had company today. While he was away from home, two neighbors—aged 3 and 5—burned four holes in the kitchen floor. Then they painted four chairs, a davenport and a bathtub a brilliant red.

Along the Trail

Wanderbirds Will Visit Beautiful Falls of Scott Run and Anne Gordon Branch in Four-Mile Hike Sunday.

By Robert Shosteck.

The beautiful falls of Scott Run and Anne Gordon Branch need no introduction to veteran Wanderbirds who recall last summer's trip to this scenic area. The scores of varieties of spring flowers for which these ravines are noted make them of particular interest at this time, while the old sluice and gold mine workings along Bullneck Run will lure prospectors, both young and old.

Hikers and readers of The Post planning to go on this 4-mile hike Sunday will meet at 10:30 a. m. in front of The Post Building for the 11-mile bus ride to Swink's Mill, the starting point of the hike. The round trip fare will be 40 cents and reservations must be made in advance at National 4200. Help us avoid unnecessary delays by phoning in for your seat by midnight Saturday. Bring along lunch and a drinking cup.

Starting from the mill, the hikers will follow the excellent trail along the right bank of Scott Run to the falls and rapids at the head of the gorge. In this vicinity is one of the largest stands of hemlock to be found anywhere near Washington. In the crannies and along the small brooks entering the ravine one can find such interesting spring flowers as saxifrage, violets, windflowers, bloodroot, spring beauty, trout lily and Virginia bluebell.

Fine View of River Valley.

Scott Run empties into the Potomac near Stubblefield Falls, a series of rapids near the end of Herzog Island. Our trail follows the river's edge for one-half mile to Bullneck Run. A detour uphill to the observation tower at an elevation of over 250 feet will afford a wonderful panoramic view of the river valley. From this tower a trail leads downhill to Mr. Lynn's cabin, overlooking Bullneck Run.

The group will lunch near a spring a short distance from the cabin.

With the owner's permission the group will hike to Prospect Rock, a great promontory jutting into the river. Returning to Bullneck Run, the Wanderbirds will visit a small prospectors pit and then hike along the old sluice to Anne Gordon Falls. After a short stop at this scenic cataract, the group will follow the trail to the Leesburg road, and thence to Swinks Mill.

Hikers interested in Yukon yarns will accompany Dr. Ulks to the home of Mr. Scott, a cordial old prospector who was one of the first in the Yukon gold rush. He has lived in the old mansion a short way from the road for many years and is familiar with the surrounding countryside, particularly its mineral resources. The group should return to Washington by 6:30 p. m. in time for dinner. Hikers interested in a longer trip can follow the river-side trail from Bullneck Run, meeting the buses at either Dear Run Bridge or Turkey Run Bridge.

Wildflower Society to Meet.

The Wildflower Preservation Society will meet Sunday at 9:15 for a trip along Accotink Creek, Va. Mr. Gustave Gambs will lead this spring flower expedition. Those interested in this trip should make reservations through P. L. Ricker at Clev. 2488.

The United States Department of Agriculture Hiking Club plans a trip over the Appalachian Trail starting from Harpers Ferry. Advantage will be taken of the B. & O. one-day excursion at $1.50 round-trip fare. Club members will take the train leaving Union Station at 8:25 a. m. The route will be over the scenic Loudon Heights and will cover about 9 miles. Bring lunch and a cup for water. Reservations should be made through Mildred Fraser, Bureau of Public Roads.

The Biological Society will present a one-hour motion picture on forestry and watershed conservation at the next meeting tomorrow at 8:15 p. m. at the Cosmo Club. The public is invited.

For the perfect DRY MARTINI

MARTINI & ROSSI DRY VERMOUTH

Imported by

W. A. TAYLOR & CO., N. Y.

BRITELL & CO. Distributors

WEAK WOMEN

NOT really ills Just tired, run-down, nervous. No pep, no ambition. Seldom feeling quite as well as they should. If you are one of them, take Lydia E. Pinkham's Vegetable Compound. It will quiet quivering nerves—improve the appetite—make life seem worth living again.

Mrs. Joseph Lefebvre of Summit Hill, Pennsylvania, says, "I felt miserable until I took the Vegetable Compound. Now I have more pep and I enjoy life."

Try Lydia E. Pinkham's VEGETABLE COMPOUND

SCHOOLS AND COLLEGES.

Wood's Secretarial School for Women
50th year
Day School, 9 A. M. to 1 P. M.
Evening School Co-Educational
Classes Starting Monday
Secretarial Course
Civil Service Preparatory Courses
Telephone Lincoln 0825

POST WANT ADS PAY.

SELECTED VALUES For POST Readers

Merchants Have Carefully Chosen the Items on This Page, and They Are

Specially Priced For FRIDAY And SATURDAY

THE WOMEN'S SHOP OF THE
Raleigh Haberdasher
1310 F Street

A Special Sale Women's New Spring
Silk Chiffon HOSIERY
Friday & Saturday Only
79c
3 PAIRS, $2.35

Chiffon and service weight. RINGLESS, sheer and clear. Smart Spring shades. Chiffon colors: Teadance, Distingue, Matin, Taupemist, Tropica and Solera. Service weight colors: Matin, Greydusk, Taupemist, Distingue and white.
Not over 6 pairs to a customer.

PHILLIP-LOUISE
4 Doors East of Connecticut Ave.
1727 L Street
DINNER and EVENING GOWNS

Materials are printed crepes and chiffons, plain crepes and matelasses. Also included are tailored dinner gowns with long sleeves. Made to sell for much more. Sizes 12 to 44.

Friday and Saturday Only
$15.95

Clearance on large group of dresses, including prints and sheers ... $10.95

TIME TO RE-TUBE

40% Off
On New Low List Price On Our Complete Stock of
R.C.A. CUNNINGHAM, PHILCO and MAJESTIC
RADIO TUBES
Replacements for Any Radio

These prices are on all types and quantities *in factory sealed cartons.* Buy as many as you want—NO LIMIT. Fully guaranteed.

SUN RADIO
938 F St. N.W. Phone ME. 3500
OPEN EVENINGS TILL 10 P. M.

AN EXCEPTIONAL OFFERING

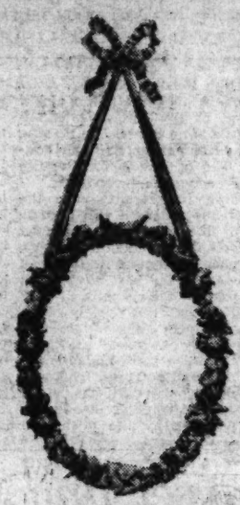

French Reproduction Mirrors
In Antique Gold Effects
36 Inches in Length
18 Inches Wide
Handsomely Finished and Made
$5.95
Additional Charge for Out-of-Town Deliveries

R. HARRIS & CO.
11th and F Sts. Phone DIstrict 0916
WE WELCOME CHARGE ACCOUNTS

Repeated—Because of tremendous response.
FRANCIS E. BLISS
416 B St. N.E. LIncoln 1951
35 Years' Experience in High-Grade Workmanship
SLIP COVERS

box pleats all around

Made to Order Complete
Friday and Saturday Only

2-Piece Suite (4 Cushions) $14.45
If you buy your own material, cost for labor.....$8.00
3-Piece Suite (5 Cushions) $19.45
If you buy your own material, cost for labor.....$11.00

Prices quoted include pleated skirts and French seams.
Piped if desired, with slight added cost for additional material necessary.

PHONE LINCOLN 1951—OUR MAN WILL CALL WITH SAMPLES.

Curtains and Draperies Made to Order.

DULIN & MARTIN
GIFTS, TABLE AND HOME FURNISHINGS FOR 88 YEARS
1106 "G" Street NAtl 1293
3,000 Pieces of Fine
Assorted Stemware
and Footed Cocktail Glasses

First Floor

Mostly crystal, some ruby and crystal—every piece clear, lead glass that is regularly 40c to $1.00 each! Goblets, Champagnes, Sherbets, Wines, Clarets, Highballs, Tumblers, etc.—many with a very pretty cut scroll decoration. Your choice

Friday & Saturday
17c

FOR FRIDAY AND SATURDAY
CLEARANCE of
STUDIO COUCHES

An added piece of furniture . . . a CONVENIENCE for the unexpected guest.

$29.50

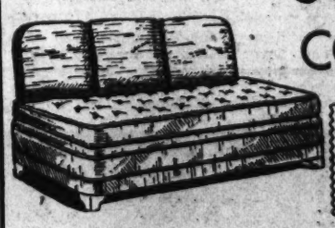

$19.50

This is an outstanding value. Covered in attractive plaid tapestry. Inner-Spring mattress . . . coil spring base . . . plenty of felt . . . comfortable to sleep on. Choice of attractive coverings.

BUY ON OUR BUDGET PLAN
IDEAL BEDDING CO.
Headquarters for Studio Couches
622 E STREET N.W.

WASHINGTON'S FINEST MEN'S WEAR STORE
Raleigh Haberdasher
1310 F Street

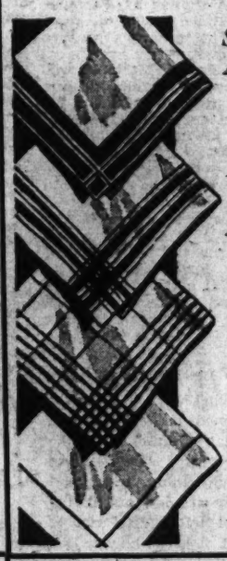

Sensational Purchase from America's Finest Makers!
Hand Rolled
'KERCHIEFS
Friday and Saturday Only
29c EACH, OR
4 for $1

Solid colored borders, stripes or checks on white, pastel, medium or dark grounds. Of high thread count mercerized fabrics. The kind of handkerchiefs that men who know the best will appreciate.

MARK KESHISHIAN
"Mecca of Oriental Rugs"
1214 CONN. AVE. NAtional 5346
HOOKED RUGS

A two-day final sale of remaining stock of 53 Canadian Hooked Rugs. All different patterns. Hand made. Many antiques included in the lot.

Friday and Saturday Only
$1.39

GARRISON'S
1215 E St. N. W.
OPEN EVENINGS TILL 10 P. M.

Here's a Great Value for Friday and Saturday
E-Z-TACH
Portable All-Purpose
SHOWER
98c

Requires no installation. Equipped with a special suction cap that will stick wherever put. Five feet of high type rubber tubing, with chromium-plated shower head. Will fit any faucet connection, large or small.

CAN BE USED IN A DOZEN WAYS

You Will Find It Convenient

to refer to this page of selected values, specially priced for two days.

At a glance you may find just the item you need, at a welcome saving in price.

The advertisers represented are leading Washington stores. You may shop with confidence from this page.

The Washington Post

FOGEL'S
Army & Navy Store
Corner 10th and D Sts. N.W.
OPEN EVENINGS PHONE ME. 6987

Regular $11.90 value
MEN'S, WOMEN'S AND MISSES' SPRING
RIDING OUTFIT
Friday and Saturday
$8.90 Complete

Consisting of very fine WHIPCORD BREECHES or JODHPURS with chamois leather knees, styled in the newest English Mode and a pair of GENUINE RIDING BOOTS of solid leather and leather lined. Modeled from British last. Ladies Jodhpur Boots included.

An exceptionally fine riding outfit that you will be proud to own. So hurry down, and make your selection. We have a complete line of Spring Riding Togs. Other OUTFITS priced from ..... $6.90 to $50.00

State News
Sports

The Washington Post

Classified Ads
Comics

Maryland Hearing Upon Lottery Bill Futile Under Law

Nice Points Out He Must Place Measure on 1938 Ballot.

Church Group Plan For Fight Shunted

Governor Sets Dates for Sessions on Teacher, Bank Protests.

Special Dispatch to The Post.

Annapolis, Md., April 4.—The lottery bill, a proposed constitutional amendment, does not require the signature of Gov. Harry W. Nice, but must be submitted directly to voters of the State at the general election in 1938, it developed today as the Governor began fixing dates for hearings on bills passed at the recent session of the General Assembly. A group of church members and others had been seeking a hearing against this measure.

Gov. Nice pointed out the bill provides that the amendment be placed on the ballot at the "next ensuing election for members of the General Assembly." The Governor said there is no course open to him but to issue a proclamation to place it on the ballot. He added the Court of Appeals has held the executive must issue such a proclamation.

Dates Fixed.

The Governor fixed dates for hearings on two controversial measures. Tonight he was awaiting word from a group of educators who wish to express their views against the teachers' oath bill, before arranging the hearing date. This bill, which requires all teachers in State-aided institutions to take the oath of allegiance to the United States, was the subject of a bitter fight in the House. The American Legion, Veterans of Foreign Wars and other organizations supported it.

Late this afternoon the Governor was joined by Lansdale G. Sasscer, Prince Georges County, president of the Senate, and Emanuel Gorfine, Baltimore City, speaker of the House, in signing ten bills, thereby enacting them into law. Some of the bills confer authority on the mayor and council of Baltimore City to issue certificates of indebtedness for improvements.

Bills Signed.

The city bills are:

Senate 241—Authorizes issuance of certificates up to $5,000,000 for various improvements.

Senate 241—$5,000,000 for sewerage.

Senate 243—$500,000 for housing the People's Court.

Senate 244—$10,000,000 for school purposes.

Senate 245—$1,500,000 conduit loan.

House 446—Authorizing the mayor and council to acquire a site for a wing addition to the museum.

House 553—Granting temporary minor privileges to the mayor and council.

Other measures approved are:

House 446—Exempting automobiles from the 1 per cent gross receipts tax but compelling car owners to pay such a tax for registering titles of cars.

House 147—Relating to qualifications and election of the mayor of Glen Echo.

House 475—Amending the certificate of incorporation of the Methodist Episcopal Church at Havre de Grace.

Tomorrow the Governor and presiding officials of the two Houses will sign the bill empowering the State roads commission to issue $2,500,000 debenture bonds.

Bankers to Be Heard.

The Governor fixed Monday at 3 p. m. for hearing a group of bankers on the banking bill drawn by Attorney General Herbert R. O'Conor, which provides that deposits dormant in banks for at least 20 years shall escheat to the State. The Assembly has determined to use the funds accruing therefrom for the emergency relief program.

A hearing on the bay bridge bill has been set for 11 a. m. Wednesday. The bill creates an authority empowered to borrow as much as $10,000,000 for the construction of a bridge on upper Chesapeake Bay connecting the eastern and western shores of the State. The commission would have authority to purchase the Claiborne-Annapolis ferry line.

Gov. Nice has called a meeting of the Hall of Records Commission in the executive offices Thursday at 2 p. m. for organization. This commission was created in connection with the construction of the Memorial Hall of Records building, authorized by an act of the Assembly in 1933, as part of the State's tercentenary program. The building, noncompleted, stands at the south end of the front campus of St. John's College, the institution having donated the site to the State. The commission will appoint an archivist and clerical officials.

Physician Elected

DR. A. BRUCE EAGLE, of Martinsburg, W. Va., orchardist, banker and active in civic affairs there for a quarter of a century, was unanimously named president of the Martinsburg Chamber of Commerce by the board at a meeting yesterday.

Supreme Court To Review Kent Kidnap Charge

Release of Major to Be Asked Pending His Appeal Hearing.

By the Associated Press.

Richmond, Va., April 4.—The State Supreme Court of Appeals will review the case of Maj. Robert C. Kent, jr., convicted by a Botetourt County court of kidnaping Mrs. Mary Jane Hastings, Blue Ridge Springs hotel operator, it was learned today when the high court granted a writ of error on Maj. Kent's petition.

An effort will be made to have Kent, now serving a 13-year sentence in the State penitentiary, released on bail pending a Supreme Court decision, Edward T. Haynes, his counsel, said today.

This will mark the first time the Supreme Court has reviewed Virginia's new kidnap law, passed following the Lindbergh case, which prescribes death as the maximum penalty.

Kent was tried and convicted after the body of Mrs. Hastings was found near Stroudsburg, Pa., after she was known to have accompanied Kent on a motor trip. Kent contended in his petition that evidence failed to show an attempt to secrete Mrs. Hastings, though the statute requires such proof. She accompanied him voluntarily, he said, and after being seen together on the way, they parted in Washington on friendly terms.

County Is Losing To Hagerstown

Rural Population Off, But City Shows Growth.

Special Dispatch to The Post.

Hagerstown, Md., April 4.—Noticeable decline in rural population of Washington County, while the population of Hagerstown, the county seat, was making sizable increases, was reported in a survey just completed by the health department. Dr. Ross Cameron, health officer, has been gathering the data in conjunction with determining the health and mortality trend.

Largest single-decade growth in population here since 1790 was in the period from 1910 to 1920, when Hagerstown's population increased 11,557, whereas the increase for the entire county, including Hagerstown, was but 10,077, a decrease in rural population in that period of 1,480.

Increase in population of the county in the last four years has been 2,566.

While the white population of the county has shown every ten years a substantial increase since 1790, the colored population, which constitutes 2.8 per cent of the total, has shown a decline since the Civil War. Hagerstown's estimated population in 1935 was placed at 35,022, and the county at 75,088.

Sold Oldsmobile Sedan Through Post Ads

Bernard Murphy, of the Wisconsin Motors, Inc., Twenty-ninth and M streets, had a 1932 Oldsmobile for sale. He telephoned his "For Sale" ad to The Post Classified Department. Sold the automobile to a Post reader the second day the ad was published.

You, too, can secure speedy and economical results in buying, selling, renting or exchanging when you use Post Classified Advertising. Each day finds scores of advertisers successfully selling Used Cars, Pianos and Household Furnishings through these columns.

Don't postpone using these mighty mites of advertising. Dial NAtional 4200 and a courteous and trained ad writer will help you produce a result-producing Classified Ad.

Negro Picket Ban Upheld In Baltimore

Court Forbids Boycott Because Stores Hired Whites Only.

Permanent Writ Granted Merchants in Colored Section of City.

By the Associated Press.

Annapolis, Md., April 4.—Holding that the case presented a "racial or social question" and that rules heretofore "announced and applied to labor disputes have no application," the Court of Appeals today upheld an injunction restraining boycotting activities and picketing of a group of stores in Baltimore by colored groups and organizations.

The case was based on the effort to force a white merchant to employ colored clerks instead of white clerks. The stores in question are located in the 1700 block on Pennsylvania avenue, a colored section of Baltimore.

Judge Albert S. J. Owens, of the Superior Court of Baltimore City, originally tried the case and made his preliminary injunction permanent. Testimony at the original hearing was that colored organizations had demanded that owners of the stores, which depend largely on colored partromage, employed all colored salespeople and managers.

Owners Refused Demands.

The owners refused to accede to the demands and a boycott and picksting was started.

Today's opinion, written by Judge P. Lindley Sloan, said in part:

"So far as we are able to ascertain, this is the first time the question here presented has arisen, and the first time it has been presented to any tribunal. The defendants disclaim any intention of depriving the plaintiff's (white) employes of their positions or livelihood, yet, if successful, their activities could have no other result.

"If we say what was being done in the 1700 block of Pennsylvania avenue was proper, then it can be done in any other block in the city. There can not be one law for Pennsylvania avenue, and another for streets where the white races predominate and trade, and the courts in laying down a rule of conduct must not only consider what has been done, but what may be done in consequence of it. In our opinion this is a racial or social question and as such, the rules heretofore announced and applied to labor disputes have no application and the things complained of were properly enjoined and the decree appealed from this is affirmed."

Rules on Student Bonds.

In another opinion handed down today, the court held that the bond required from students given free scholarships in State schools providing they will teach for not less than two years does not place any obligation upon the State.

The opinion, written by Chief Judge Carroll T. Bond, affirmed an order of the Baltimore City court refusing to grant a mandamus to Francis Olmstead Hewitt Metcalf to compel Dr. Albert S. Cook, State superintendent of education, to grant him a teacher's certificate.

Metcalf attended Western Maryland College in 1927 under a scholarship and gave bond that he would teach in the State for not less than two years after leaving college. Following his graduation, he requested a teacher's certificate but was denied one on grounds that he ranked "only in the lowest fifth of his class."

The State Board of Education has a by-law requiring that certificates be issued only to graduates ranking in the upper four-fifths of their class. Metcalf's contention was that the by-law did not come within powers of the board of education.

Shenandoah Gets Radio Station Soon

Broadcasting Operations to Begin in May.

Special Dispatch to The Post.

Harrisonburg, Va., April 4.—The Shenandoah Valley's first broadcasting station—WSVA—will begin operation here in May, it was announced last night at the quarterly meeting of the Harrisonburg Chamber of Commerce.

R. B. Powell, of Washington, said the station will have 500 watts power and is designed to cover the valley between Lexington and Winchester. The studio will be located in the Rockingham National Bank Building and the transmitting apparatus will be placed 5 miles south of here.

The chamber voted to change the name to the Harrisonburg-Rockingham Chamber of Commerce in order that the whole area may assist in attracting tourists and industry to the area.

Illness Forces Beamy To Resign Pastorate

Special Dispatch to The Post.

Heathsville, Va., April 4.—The Rev. A. J. Beamy has resigned the pastorate of Bethany Baptist Church, near Callao, Northumberland County, because of poor health and is spending some time in Washington with his daughter, Mrs. D. W. Pierce.

The Rev. S. Y. Craig, pastor of Fairfax Baptist Church, in Fairfax County, will speak at Bethany Church Sunday, and it is expected that he will be extended a call to its pastorate.

Peace Officers of Three States Convene at Cumberland Today

Attorney General O'Conor and Rep. Jennings Randolph Head Speaker List; More Than 150 Expected to Attend.

By the Associated Press.

Cumberland, Md., April 4.—Peace officers of 26 counties in three States will meet here tomorrow afternoon to discuss plans for furthering law enforcement through co-operation of all officers.

The officers are members of the newly organized Tri-State Peace Officers Association. More than 150 persons are expected to be present with Maryland, West Virginia and Pennsylvania represented.

Heading the list of speakers are Attorney General Herbert R. O'Conor, Representative Jennings Randolph, of Elkins, W. Va., and Maj. Lynn G. Adams, of Harrisburg, Pa., superintendent of the Pennsylvania State Police. Representative Randolph is chairman of the crime investigation committee for the District of Columbia and will give a resume of the report of the congressional investigation in Washington.

The association was formed at a meeting here February 18 and has grown constantly since that date. A weekly bulletin containing news of interest to police officers is issued.

Officers of the association are State's Attorney William A. Huster, of Allegany County, president; Wade K. Newell, Uniontown, Pa., attorney for Fayette County, first vice president; Sheriff Charles S. Brown, of Preston County, W. Va., second vice president; James E. Dornall, Cumberland, of the B. & O. police department, secretary, and Chief of Police Clarence G. Emmert, of Hagerstown, treasurer.

State's Attorney Huster was a leading figure in organization of the association

Health Course For Physicians Opens in State

15 Doctors Will Be Given Field Work in Studies Aided by Maryland.

By the Associated Press.

Baltimore, April 4.—Fifteen doctors from various parts of the United States registered with the State Health Department today for a month of study in Maryland's public health work.

Some of the physicians are health officers in their own States at present. The others are to be appointed upon their return.

Dr. Robert H. Riley, director of the State Health Department, said the men are to be given a month of field work in Maryland. Their studies began immediately after registration today.

The group was addressed by Dr. Riley on the general subject of public health. Walter N. Kirkman, business manager of the department, discussed business administration in health work; Dr. John Collinson, chief of the bureau of vital statistics, and Dr. J. H. M. Knox, jr., chief of the bureau of child hygiene and maternity, also gave addresses.

The student health officers and the counties to which they are assigned are:

Dr. Thomas H. Blake, of West Virginia, and Dr. J. B. Porterfield, of Virginia, Allegany County; Dr. George E. Wates and Dr. L. T. Waddle, no State registration, Anne Arundel County; Dr. George A. Gray, of Texas, Cecil County; Dr. Floyd I. Hudson, of Delaware, Frederick County; Dr. Linwood Farley, of Virginia, Howard County; Dr. F. S. Williams, of Louisiana, Kent County.

Others are Dr. W. L. Treuting and Dr. C. F. Lacey, of Louisiana, Montgomery County; Dr. C. A. Robinson, no State registration, Talbot County; Dr. A. W. Humphries and Dr. J. S. Sease, of South Carolina, Washington County; Dr. Harold A. Wood and Dr. L. T. Cox, Texas, Worcester County.

Methodists Note Membership Rise In Shenandoah

By the Associated Press.

Luray, Va., April 4.—Methodist churches in eight Shenandoah counties reported substantial increases in membership and finances at their conference opening here today.

Dr. E. L. Woolf, of Harrisonburg, in a report on Christian education, referred to the recent ruling allowing four State teachers colleges to offer liberal arts degrees and said the Christian colleges must offer something not found in State colleges if they expect patronage.

Dr. Day, of Randolph-Macon College for men, at Ashland, spoke on Bible teaching in college.

Dr. G. G. Martin, of Staunton, preached on "Infallible Proofs of the Resurrection of Jesus." Mrs. R. S. Dwyer, district secretary, of Harrisonburg, also spoke.

Dr. S. K. Cottrell, presiding elder, was in charge of today's services. Dr. Edward Mouzon, conference bishop, spoke tonight and will have charge of the meeting tomorrow.

Virginia U. Unit Of Sigma Xi Picks Cumming

Surgeon General, Alumnus of Medical School, Named Society Member.

Special Dispatch to The Post.

Charlottesville, Va., April 4.—Dr. Hugh S. Cumming, surgeon general of the United States, was one of two alumni elected along with 19 professors and research students to membership in the University of Virginia Chapter of Sigma Xi, national honorary scientific society, it has been announced by Prof. Edwin M. Betts, secretary of the university chapter.

Dr. Cumming was graduated from the medical school here in 1893, and has been surgeon general since 1920. Dr. William H. Wilmer, of Washington, former professor of ophthalmology at Georgetown and Johns Hopkins Universities, who received his medical degree in 1885, was the other alumnus elected to the society.

Dr. James Carroll Flippin, dean of the medical school, and Dr. Lauren B. Hitchcock, professor of chemical engineering, were named from the faculty, and William M. McGill, assistant State geologist, from the Virginia Geological Survey. New student members are:

From biology—John Thomas Baldwin, jr., Keysville, and Alvin Von Erl Beatty, Bradner, Ohio.

From chemistry—James Webb Cole, jr., Virginia Beach; Thomas Bigelow Crumpler, Asheville, N. C.; Edward Peter Czerwin, Chicago, Ill.; Carl Keister Fink, jr., Export, Pa.; Robert Hall Turner, Charlottesville; Whitfield Price, Clinton, Miss.; Richard Wingfield Quarles, Richmond, and Richard Augustus Robinson, Kilmichael, Miss.

From medicine—Howard H. Curd, Welch, W. Va.

From physics—William McSwain Breazeale, Hendersonville, N. C.; James Alburn Chiles, jr., Spartansville, S. C.; Thomas Davis, Norfolk, and Lawrence Reginald Quarles, Charlottesville.

From psychology—Cecile Hewson, Charlottesville.

Formal initiation ceremonies for the new members will be held April 24, when Dr. Ernest O. Lawrence, professor of physics and director of the radiation laboratory at the University of California, will give the annual Sigma Xi address.

Farmer's Murder Trial Delayed at Leonardtown

Special Dispatch to The Post.

Leonardtown, Md., April 4—The trial of Charles Morgan, 24-year-old farmer, on charges of murdering John Thomas, colored farmer and neighbor of Morgan, October 22, has been postponed until the week of April 21. Several important witnesses are unable to be present until that time. They include Dr. Esther Richards and Dr. George H. Preston, of Baltimore, who examined Morgan last week in Baltimore to determine his mental responsibility.

According to Morgan's attorney, A. F. King, the doctors reported Morgan had the mentality of a 13-year-old boy, but recommended trial.

Dr. Paulman New Coroner Of Allegany

Senate Confirms First Doctor Ever to Hold Post in County.

Magistrates Appointed by Gov. Nice Granted Approval Also.

Special Dispatch to The Post.

Cumberland, Md., April 4.—With the confirmation of Dr. George P. Paulman, of Cumberland, by the Senate as coroner for Allegany County, a doctor will fill that position for the first time in the history of the county. Dr. Paulman had the unanimous indorsement of the Republican State central committee, while Dr. Linne H. Corson was indorsed by various medical societies for the place. Eighteen Republican leaders in the county also indorsed Dr. Paulman.

The job has been the subject of controversy several years. Two years ago State Senator Robert B. Kimble, then a member of the House of Delegates, vainly sought to have it abolished on the ground the yearly salary, $900, was a burden on the taxpayers. Kimble claimed the coroner's work for an entire year could be compressed into a day.

Gov. Nice nominated Charles W. Donnelly, a Cumberland newspaperman, for the position, but Senator Kimble had the Senate reject Donnelly. Gov. Nice then sent in the name of Dr. Paulman.

Kimble said there was nothing in his having Donnelly rejected and that Gov. Nice had assured him he would appoint Donnelly to a better position.

Kimble also had rejected the appointment of Alexander Smith for People's Court magistrate at Frostburg, because the United Mine Workers of America had asked appointment of former Sheriff Anthony Harvey, who was named.

Julois E. Schindler and Paul M. Fletcher, members of the Allegany County Bar, were confirmed as magistrates of the People's Court, Cumberland, but the nomination of Fletcher was held up until assurance was given by Charles N. Wilkinson, Republican leader in the county, that Milton W. Wonn would be appointed clerk of the People's Court. Wonn is the father-in-law of City Commissioner Edgar Reynolds, while Fletcher is a cousin of Wilkinson.

Former Chief of Police John D. Keller was confirmed as the other magistrate of the Frostburg People's Court. Those confirmed as district magistrates are Robert C. Pollock, Mount Savage; Hugh R. Muir, Lonaconing; Thomas Nash, McCoole; William H. Malcolm, Barton; James G. McFarlane, Midland, and Sutton B. Reese, Westernport. Mrs. Mary Lammert, Frostburg, was confirmed as judge of the Allegany County Juvenile Court, and Simeon Green, Frostburg, and C. Frank Keyser, Cumberland, were confirmed as members of the board of election supervisors.

Merchant a Suicide, Motive a Mystery

Cambridge, Md., April 4 (AP).—W. W. Wollen, middle-aged merchant of East New Market, near here, ended his own life today by firing a shotgun charge into his breast.

State's Attorney J. Gorman Hill held it was a clear case of suicide and said there would be no inquest. Members of Wollen's family were unable to advance any motive for his act. His wife and one daughter survive.

Fort Monroe Officer Still Is Not Located

Newport News, Va., April 4 (AP). Efforts to locate Staff Sergt. Walter M. Busker, who has been missing since Monday from his quarters at Fort Monroe, continued unavailing today.

He has a wife and five children. Two of the children have been ill the last few days.

Maryland Woman Disappears After Visit to Physician

Law Permits Abuse Of Wife—in Low Tone

By the Associated Press.

Richmond, Va., April 4.—Under the laws of Virginia, a man has the right to curse and abuse his wife, either in his home or outside—provided he does it in a low voice, Maj. W. I. Stockdon, jr., chief probation officer of the Richmond Juvenile and Domestic Relations Court, told members of the Amity Club here last night.

A husband also may escape a charge of desertion when he takes up his abode in another State, if he sends his wife $1 after he leaves her, Maj. Stockdon said in discussing Virginia's antiquated statutes.

Furthermore, he said, the law fixes $1 as the minimum amount a bridegroom must pay the minister for pronouncing the love-and-obey lines.

If the minimum fee displeases the minister and he demands more for his services, the bridegroom may hale him into court and collect $50.

Session Is Held By 500 Women Of 20 Counties

Home Demonstration Clubs Hold Convention at Charlottesville.

By the Associated Press.

Charlottesville, Va., April 4.—Five hundred members of Women's Home Demonstration Clubs from 20 counties in northern Virginia met here today for their first annual convention.

The all-day session was presided over by Mrs. F. F. Jones, vice president of the Northern Virginia District, and R. Belle Burke, home demonstration agent for the district, was in general charge of the event, which was held in the social room of the First Methodist Church.

The delegates heard as the principal speaker Dr. McLedge Moffett, dean of women at Radford State Teachers College, who spoke of "Ourselves, a Product of Farm Life." She compared the status of country life with that of urban society from before the Civil War to the present, and pointed out that since the World War rural communities had come to be considered as highly developed, culturally and otherwise, as urban centers.

Maude Wallace, State home demonstration agent, spoke on "How the New Policies of Our Government Affect Farm Women."

Other speakers included Mrs. Guy Roop, president of the Virginia federation; Mrs. C. Nelson Beck, of Albemarle County; Mrs. T. C. Diehl, of Dinwiddie; Mrs. S. D. Mangus, of Rockbridge; Mrs. Ben Wailes, of Amherst, and Mrs. Warren Garrett, of Chesterfield.

Those attending also heard discussion of local projects in health, library work, highway beautification, citizenship and legislation of various committees of the group.

Washington Man Found Guilty in Liquor Case

Richmond, Va., April 5 (AP).—Arthur J. Elligott, of Washington, was found guilty by a Federal District Court jury here today of violating internal revenue laws by transporting untaxed liquor, but the jury recommended mercy and Judge Luther B. Way suspended imposition of a sentence for three years.

Judge Way directed Elligott to report to a probation officer for 18 months.

Mrs. Gladys Lawson Is Traced to Doctor's Home, Say Police.

Doctor Is Accused In Another Case

Relatives Express Fear 'Something Terrible' Has Happened.

By the Associated Press.

Lancaster, Pa., April 4.—Police today searched the farm and ramshackle home of Dr. H. E. Zimmerly, 63, in an effort to find out what became of Mrs. Gladys Lawson, 26, of Calvert, Md.

Dr. Zimmerly, already committed to jail in default of $3,000 bail on a charge of performing an illegal operation, was given a hearing late today and remanded to jail for lack of $1,500 bail on each of three additional narcotics charges. Total bond required of the physician now is $7,500.

The physician originally was charged only with performing an illegal operation on a 17-year-old girl from Rising Sun, Md. Police said he was under the influence of narcotics when he was arrested.

Girl Found in Home.

Police broke into his home yesterday and stated they found the girl on an operating table. They hurried her to a hospital. She was reported improving tonight.

Sergt. Ray Simmons, of State police, said Mrs. Lawson has been tracked to Zimmerly's shack, near Mechanics Grove, 28 miles south of Lancaster. Simmons said Mrs. Lawson's clothing—shoes, gloves, a coat and galoshes—were found in the Zimmerly home.

In Calvert, the woman's sister, Mrs. Clara Crawford, expressed the fear that "something terrible" has happened to her.

Mrs. Crawford said her sister disappeared from home February 27, but had been seen three times since by Arthur Smith, a farmer—the last time on March 13 at the Zimmerly shack.

Says Woman Left Place.

Simmons quoted the doctor as saying Mrs. Lawson was at his home on March 13, but that he brought her to Lancaster three days later.

Police late today returned from near Baltimore with a woman they say is Blanche Stone, a nurse. They allege she was present during the time Mrs. Lawson underwent an operation in the Zimmerly home. She was being questioned tonight.

From the appearance of his shack, Dr. Zimmerly lived in poverty. Investigators said they found food which had been issued by the County Emergency Relief Board.

Culpeper Tax Rates And Budget Approved

Special Dispatch to The Post.

Culpeper, Va., April 4.—Tax rates and budget for the districts in Culpeper County were fixed at a public hearing yesterday in the courthouse.

The budget for 1935-36, previously submitted by the Board of Supervisors of Culpeper County, was accepted with an added special levy of 5 cents for the proposed colored high school.

Hagerstown Moose Elect.

Special Dispatch to The Post.

Hagerstown, Md., April 4.—The Loyal Order of Moose of Hagerstown elected M. C. Hann dictator at the annual election last night. Others elected were vice dictator, R. J. Strawsburg; prelate, Bruce Rudisill; treasurer, Frank D. Woltz; trustee, Harvey Kreidler; delegate to supreme convention at Boston, Charles M. O'Connor.

FOOD FACTS FROM FILM FAVORITES
Maurice Chevalier
"HE ORDERS THE MOST SIMPLE OF FOODS."
The famous French Chevalier likes simple meals with a fruit dessert. The simplest foods prepared at Olmsted's become treats as delightful as the rarest delicacies. The Olmsted chef knows how to add just the right touches of seasoning and flavor to give taste distinction to each dish.
LUNCHEONS From 40¢
Treats for Today:
FRIED SOFT SHELL CRABS
BROILED POTOMAC SHAD
BROILED POTOMAC SHAD ROE AND BACON
Olmsted Sea Food Is Always Fresh, Never Frozen
OFFICIAL AAA RESTAURANT
Recommended by Ask Mr. Foster Travel Service
Olmsted Grill
1336 G St. N.W.

!

Good morning! These are days when there is a special thrill in standing at the head of the Lincoln Memorial steps and looking toward the Capitol. Your own new Spring clothes as much as the returning green of Washington's shrubbery and trees, intensify the cheerfulness of a year which begins in April rather than in January.

Meyers
MENS SHOP
1331 F STREET

The Madrillon Celebrates Its 15th Birthday

Rendezvous of Diplomats Noted for Fare and Host, Peter Borras.

By Kay Ware.

Today congratulations are in order for Peter Borras, one of Washington's finest hosts, whose restaurant, the Madrillon, is celebrating its fifteenth birthday.

On April 5, 1920, the original Madrillon opened at 1304 G street northwest, a site for restaurants for the last 100 years. Five years later, in October, the Spanish Village, one of the clubs the town still remembers, was opened as an adjunct to the Madrillon. Then in December, 1927, the Madrillon really "grew up" and moved into its present location—the Washington Building.

Host Borras has had all through his career a knowledge of the thing that gets the patrons and brings them back—good food. Further, his knowledge of Spanish cuisine, and the able help of his chef, "Chinto," made the Madrillon a meeting place for epicureans of both American and Latin tastes.

There were some 21 embassies and legations, special missions and the Pan American Union to satisfy, as well as the public. And Mr. Borras, whose culinary achievements are on a par with his courtesy as a host, has kept his menu varied and fine.

Rendezvous of Notables.

Notables have sifted through these colorful rooms. Mrs. Calvin Coolidge lunched there when her husband was Vice President; Novelist H. G. Wells has chatted over dinner there, and the Penquin Club found the Madrillon a suitable meeting place.

Affairs of state have been settled across Madrillon tables. Manuel Quezon and other Filipino leaders engineered the Philippines' independence in the restaurant. Cuban patriots have mixed strategy with steaming puchero there. Spain's last royal ambassador, Senor Don Alejandro Padfila, gave a luncheon there just after the abdication. The guests, significantly, selected filet mignon Alfonso XIII for their fare.

One last word about Mr. Borras. Those who have talked with him know his ready wit; his cool common sense, the twinkle in his bright eyes. They know, too, the intelligence of the Madrillon manager, the quiet friendliness of his greeting, the courtly bow as he says, "Good night, and come again, soon." Those Washingtonians who have not had these pleasures should make the acquaintance of the delightful personality, the clever conversationalist, the expert in classic Spanish cookery—Madrillon's Peter Borras.

Anatole is responsible for a mixture made exclusively at the Mayflower. Customers have taken a great fancy to the cocktail. One suggested the nickname of "Smooth Sailin'" as completely descriptive of its qualities.

The ingredients: Cointreau, Bacardi, lemon juice and fresh pineapple syrup. Sounds tempting, doesn't it? But don't try mixing it yourself, for Anatole has warned that the secret of his cocktail lies in just the way it is put together.

Enters and Borgia, at Heigh-Ho, are constantly adding new dance numbers. One of their latest is a clever eccentric dance which involves a cane and a parasol, to the "Golliwogg's Cakewalk," and another is a new routine to "Caprice Viennoise."

Third week for the Winter Garden Revue at La Paree. Highspots include the adagio, with many gasps and widened eyes, Marie Fowler and Ray Beck with new vocals. Emory Daugherty keeps up the music—and it's mighty well kept up.

Bits about Lew Davie, now doing a smooth and different M. C. job at the Lotus: Is a Washington boy, went to Eastern High and George Washington, which proves that a good M. C. must have an education. Was with Meyer Davis' original La Paradis Band, played Keith circuit and made records with same band. His instruments at the time were banjo and guitar. Left Meyer to join stage band at the Palace Theater, where he played five years, including the 78-week run of the late Wesley Eddy. From the Palace he went to Bill Strickland's outfit, added, in the meanwhile, a technique on sax, violin and vocal chords. Writes songs, the most recent being "A Date With You" and "Just a Little Bit." Slides easily into a tap dance when the Capitolians put on a skit. Now, as M. C. he handles the show like a veteran.

Gingham Club would have you know it puts on four shows a day—at 2 p. m., 8 p. m., 10:45 p. m. and 1:15 a. m. It contends it's the first time a Washington night club has gone so. Present line-up: The Di Gattanos, lovely dance team; Lillian Geeter, acrobatic dancer, Lou Hendrique, pianist and singer, and Mary Jo Hamilton, the vocalist with Jimmy Santmyer's Band.

Story Man Was Swept Into Sea Breaks Down

Baltimore, April 4 (AP).—Capt. Elmer Hedrick, shipping commissioner, said a man claiming to be Roy E. Hall, jr., of Seattle, Wash., who was swept overboard from the steamship Coldharbor in the North Atlantic November 14, was unable to substantiate his story.

Capt. Hedrick said failure of the man's signature to coincide with Hall's and other discrepancies convinced him the man was not Hall, seen by his crew mates to sink out of sight in the ocean. The claimant had said he drifted in the water 48 hours and was picked up by the British ship Maidenhead.

Navy Seaplanes Bear Mail to Roosevelt

Miami, Fla., April 4 (AP).—Naval seaplanes set out again today from here with a new batch of mail and business for President Roosevelt, who is on his vacation cruise in Bahama waters.

The President was in the vicinity of San Salvador today and reported fishing excellent.

Three's Not a Crowd Here

And these dancers prove it. They are the "Zastros," Roy and Sunny, and Edward Brach, who are featured at Club Habana this week.

PETER BORRAS, whose restaurant Madrillon is celebrating its fifteenth birthday today.

Deserted Baby Left A Ticket on Sweeps

By the Associated Press.

New York, April 4.—They call him the "sweepstakes kid" at New York's Foundling Hospital.

He's four months old, homeless. His mother deserted him today in a dingy rooming house. But she left pinned to his blanket a dollar Canadian sweepstakes ticket.

The "Sweepstakes Kid" stands a chance to win $30,000 when the race is run off Monday.

If not—just another victim of poverty for whom New York City will seek to provide a home.

Alleged Liquor Sale To Boy, 11, Jails Man

Charles Town, W. Va., April 4. Rankin Taylor, Charles Town, was arrested today and placed in the Jefferson County Jail here, charged with selling an 11-year-old boy half a gallon of moonshine.

Water Made Wife Thin, Spouse Liked Her Fat

Chicago, April 4 (AP).—Water can be potent.

When Ralph Hoover, of Willow Springs, married Myrtle, his wife, in 1923 she weighed 218, she told Judge Allegretti yesterday. Then she began drinking water from her own mineral springs, with the result that she reduced herself to sylph-like proportions. With each lost pound Ralph's anger grew, she said, until it became unbearable.

"He said I had a figure like a pipe stem," she asserted. The court gave her a divorce.

Broadway

By Ed Sullivan

Dawn Patrol

NEW YORK, APRIL 4.

The old colored man who used to sit and sell his papers at the Cotton Club wasn't there last night, when I took Countess Dorothy Frasso on a tour of the Dawn Patrol. He died just recently, they told me, and I felt deeply regretful at the news. Just how ancient the blind patriarch was I don't know, but the gray, woolly hair testified to a great many years, and the tattered clothes, held together by safety pins, suggested that his span of life hadn't been too gentle. Stone-blind, he'd sit near the checkroom with his stacks of morning papers piled around his feet. When you'd buy them, the leathery old face would crease itself into a network of furrows, and you'd catch a glint of the gold teeth in his smile. Every celebrity of Broadway and Hollywood knew the old man and purchased papers from him. The colored people at the Cotton Club treated him with as much deference as though he were a jungle king. They chipped in to bury him, extending their affection to the grave.

* * * *

The blind find broadway an ideal home. Perhaps it is that theatrical people are superstitious, but I'd rather feel that it is the natural charity of the stage that inclines them to befriend those who have been handicapped. There are perhaps 17 blind pianists around the city, who work in the smaller clubs as accompanists for cafe singers. Their names are always prefaced by a reference to their affliction, thus: "Blind Mike," "Blind Joe," "Blind Charlie." A few of them are positively brilliant, the lack of optical sense apparently giving them an abnormal sensitivity of touch and hearing. Smaller cafe owners find them invaluable for this curious reason. Because of their amazing sense of hearing, these blind pianists can tell minutes in advance of a potential cafe riot or killing. The night that Linky Mitchell, notorious character, was killed in a Greenwich Village spot, they tell me that the blind pianist got out of the place ten minutes before it happened. "I could feel death in the air," he said.

Lindbergh's definite and positive statement that he remembered Bruno Hauptmann's voice after a two-year interval could have been supported by any one of Broadway's blind pianists. The blind can remember voices for five and six years, if there is some occasion for identifying the speaker. I asked some of them if they believed Lindbergh's identification of Hauptmann. "Certainly," one of them spoke up, "Lindbergh that night was to all purposes just as blind as I am. Prosecutor Wilentz should have driven home the fact that it was night when Lindbergh heard that German-sounding voice. Lindbergh therefore was almost totally blind. There was nothing to distract his ears, and I believe that six years later, Lindbergh would have identified the voice he heard that night. His concentration was just as intense, and perhaps more intense, than any blind man's."

* * * *

Terrific surprise to me at the Cotton Club was the speed and excitement of the show. I hadn't seen it for seven weeks, and last night it seemed to freshened eyes to be the swellest night club show in town. The surprise is the appearance of two great colored singers. Despite popular belief, producers have more difficulty in digging up fine colored vocalists than anything else. Ethel Waters, Adelaide Hall and Aida Ward are exceptions to the rule. In Avis Andrews, a girl singer with loads of dramatic talent, the Cotton Club has unearthed a potential sensation. And I will go on the housetops and shout that in Orlando Robeson, a tenor, the Cotton Club has one of the greatest performers I've ever heard. He packs so much feeling and tenderness into his singing that you want to turn in a riot call when he concludes. Until you've heard him sing, and have seen the Nicholas brothers dance, you really ain't seen nothin'.

* * * *

Broadway, at the moment, is loaded down with great night club talent, the answer being that the Grade A performers are back from Florida. With Paul Whiteman at the Paradise, Sophie Tucker at the Hollywood, Jimmy Durante at Casino de Paree, Helen Morgan at Versailles, Sheila Barrett and Paul Draper at the Roulette, the Yacht Club foursome at the Normandie, Chick Endor and Charlie Farrell at the Rainbow Room, and Eddie Davis back at Leon and Eddie's, the street has taken on a prewar glow. It is still my contention that the night club operator who grabs the Ritz Brothers will have the best bet in town. This trio tops the original version of Clayton, Jackson and Durante, and when you say that, it is the highest praise possible.

* * * *

The Coast is plenty burned at the brother and sister involved in a recent marital crackup. The brother married a former screen star, who had about $3,000 in cash put away for a rainy day. The sister of the bridegroom borrowed $300 of this immediately. The brother went through the remaining $2,700. Then came the divorce. Nice people!

* * * *

Block and Sully kidded Sir Stork with hilarious effect on their last broadcast. "My sister was married for a year and then a little stranger arrived," said Miss Sully. "Ah, a baby?" asked Block. "No, my uncle—he's a midget," said Eva.

Copyright, 1935.

Ex-Wife Wins $100,000 Balm For Love Theft

Mrs. Bedford-Jones Gains Chicago Verdict; Fresh Move to Ban Suits.

By the Associated Press.

Chicago, April 4.—Fresh efforts to outlaw alienation of affections suits were launched today as Mrs. Helen Bedford-Jones was awarded the record sum of $100,000 as the cash equivalent of her fiction-writing former husband's stolen love.

Shortly after an all-male Federal Court jury established a new Chicago high by voting the plaintiff half the $200,000 balm she asked, a Wisconsin State Senator proposed a bill not only to ban love theft suits from the court, but also to slap a $1,000 to $5,000 fine and a prison term on any one threatening to sue for heart balm.

Indiana and New York already have enacted anti-alienation suit laws and similar measures were in the legislative mills of Ohio and Illinois.

Mrs. Bedford-Jones, first wife of H. Bedford-Jones, heard with unsmiling satisfaction the jurors' decision that the author's present wife, Mrs. Mary Bernardin Bedford-Jones, must hand over $100,000.

"Smile?" the victor replied to photographers' suggestions, "why, I have nothing to smile about. In fact it has been such a long time since I had occasion to smile that I have almost forgotten how. I am very much pleased. That's all I care to say. The verdict speaks for itself."

Cannibals Bar Smokers, French Geologist Learns

New York, April 4 (AP).—To avoid being converted into a table delicacy on that next trip to the cannibal islands of the New Hebrides, take along plenty of smoking tobacco, suggests Dr. Edgar de la Rue, French geologist.

"The cannibals don't like people who smoke—they think it impairs their flavor," said Dr. de la Rue on his arrival today on the liner Champlain.

Human flesh is made into a dish which the natives call "lap-lap," the geologist said. With his wife, Dr. de la Rue is en route to the islands to continue a survey for the Natural History Museum of France.

Youth Swept to Death Over Dam in Virginia

Special Dispatch to The Post.

Fort Defiance, Va., April 4.—Charles Early, 24, of New Hope, lost his life tonght as he and a companion were swept over a power dam on the Middle River near here in a homemade motorboat, which they had just completed. At 8 p. m. Early's body had not been recovered.

The accident occurred as Early and his companion, Robert Horner, 20, also of New Hope, were testing their new craft. As they neared the dam, the motor failed and they were unable to check the boat in the swift current. Horner was rescued clinging to a ladder. The boat was demolished by its fall over the 7-foot dam.

2 Anti-Nazi Women Found Dead in London

London, April 4 (AP).—Two German women, fugitives from Nazi-ism, were found dead in bed in a Bloomsbury flat today. Scotland Yard investigators suspected suicide by poisoning.

The women were recently active in London attempting to obtain assistance for the allegedly kidnaped German journalist, Bethold Jacob, anti-Nazi.

The women were identified by other residents of the building as Dr. Dora Fabian, former secretary to a former Socialist Reichstag member, and Matilda Wurm, believed to have been a member of the Reichstag.

'The Best Dog Is'—the St. Bernard

Post Staff Photo.

Raskie vonWaldeck, Pet of the Ellsworth Alvords, Is a Favorite With Children, But Is a Problem to Feed.

Mrs. Ellsworth C. Alvord had to grow up, marry, and have four children before she came into possession of the one breed of dog she had always wanted to own—a St. Bernard.

And, even at that, it isn't really her dog but the pet of her 12-year-old son, Ellsworth, jr., and every other boy in the neighborhood of the Alvord home at 3512 Lowell street. Raskie von Waldeck, as this 6 months old pup is named, is fascinating all the children, not only because of his lovable qualities, but because he is literaly growing in front of their eyes. And when a dog gains 13 pounds in one week, as Raskie did recently, he is growing in front of one's eyes.

"My folks originally came from Newfoundland," Mrs. Alvord declared, in explaining how she herself had always wanted a St. Bernard. "Big dogs are the thing up there. As I had always lived in New York, I could never have one. I evidently just had to wait until I had four children to achieve my desire. When Mr. Alvord and I talked about getting a puppy as a present for Ellsworth last Christmas, I immediately came out for a St. Bernard. We have always wanted a dog for the children and I am not a bit sorry we picked a St. Bernard, even if having such a big dog does add a bit more to the confusion of a house with four children. Raskie is so gentle with them.

Always Ready to Play.

"I like Raskie because I can rough house with him better than the wire-hair we once had," the young master put in from his position on the rug beside the huge pet.

"Yes, Raskie is always ready to play," Mrs. Alvord affirmed. "The children love him. He goes out to play ball with the boys around here and when he gets the ball he just runs like a greased pig, with them after him. We have a pen for him in the yard, where he sleeps at night."

The St. Bernard pup is a problem to feed. No table can provide enough scraps to care for the Alvord's dog, who consumes four pounds of meat a day. In addition to that, Raskie gets a quart of milk, two teaspoons of cod liver oil, and vegetables. With all that, he only weighs 35 pounds, about half the weight he'll acquire by the time he is a full-grown dog. He is a very fine specimen of the rough St. Bernard, a show-dog type who will make his debut in Washington at the annual two-day show this month.

Eye Denotes Good Breed.

Raskie has that touch of red in the eye which denotes a good dog, the inheritance of 800 years' rescue work in glaring snow of the Alps for the monks of the Hospice of St. Bernard. The breed also has an inner eyelid, like a veil, to protect the eyes in sleet storms.

A massive head and a large, sound body distinguish the St. Bernard above other breeds. The dog stands anywhere from 28 inches to 3 feet tall and weighs from 160 to 200 pounds. Dense, flat coats of dark orange and orange and white, with black face shadings, are to be looked for in the rough type, while the smooth-coated are as smooth as a Great Dane. The eyes are small, deep-set and dark brown; the ears close to the cheek; the nose black; the neck slightly arched, with a well-developed dewlap; strong, well-developed body and a long tail.

RUTH MANSFIELD.

The perfect spot to begin or end an evening...old fashioned drinks in modern splendor...no cover charge or minimum...

Open 11 A.M. to 2 A.M.

CLUB CARLTON
In the Hotel Carlton
Sixteenth at K Street

THE DESERT BORDER RENDEZVOUS IN THE NATION'S CAPITAL

3 FLOOR SHOWS DAILY
1 P. M.
7:45 P. M.
11:45 P. M.
4 SHOWS SATURDAY
2 P. M.—8 P. M.—10:50 P. M.—1:15 A. M.

GINGHAM
Childs
CLUB
(UPSTAIRS)
1423 PA. AVE.
MEt. 7935

Luncheon 40c
Dinner 60c
Supper
NEW SHOW STARTS TODAY
No Cover Charge At Any Time
DANCING
With
Jimmie Santmyer And His Casa Rita Band

SEA FOOD SPECIAL
50c
FRIDAY'S SPECIAL
SERVED FROM 11:30 A. M. UNTIL MIDNIGHT
CRAB IMPERIAL
Crisfield Style
Including Clam Broth, Fried Scallops, Saratoga Potatoes, Mixed Salad, Coffee, Tea or Beer
Visit Our Tap Room. Fine Wines and Liquors
WEARLEY'S
SEA FOOD RESTAURANT
418 12th St. N.W.

HALL'S
Restaurant and Garden
(Since 1885)
7th and K Sts. S.W.
Lenten Suggestions
SELECTED SALT WATER OYSTERS
FRIED SCALLOPS, TARTAR SAUCE
IMPERIAL AND DEVILED CRABS
CRAB FLAKES AU GRATIN, SHRIMP NORFOLK STYLE
SEA FOOD PLATTER 75c
Mixed Drinks
Ample Parking Space
Telephone Sterling 8580
Popular Brands of Beer
Open Sundays
Frank Hall, Prop.

THE FINEST DRINKS IN TOWN!
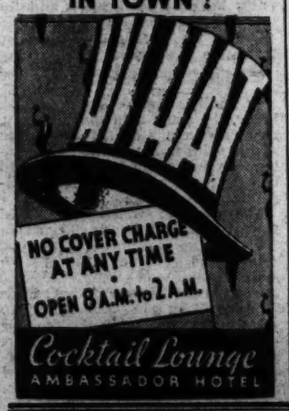

APPROPRIATE MENUS DURING THE LENTEN SEASON
for
LUNCHEON and DINNER
MACINA'S
1009 E St. 2nd Floor

Dinner and Supper Dancing
DINNER SHOW 6:30
SUPPER SHOW 11:30 P. M.
MARION WILKINS & JACK MEYERS
Ballroom Dancers
TALBERT HASLETT
Baritone
BETTY LANE
Dancer
BURT LYNN
And His Electric Guitar
MAXIM LOWE'S ORCHESTRA
"Barnes" Directing
Dinner Dances 7:45 to 10
Special Dinner $1.75—including supper cover. Saturday's cover and tax added.
Supper Dances 10 to 2 a. m.
Cover, 85c Saturday, $1.00 Midnight Supper Show.
CALL ROBERT ADAMS 9500
shoreham
DANCING 7:45 to 2
CONNECTICUT AVENUE AT CALVERT

TAKE A TIP— AND VISIT
JOCKEY CLUB
5TH & FLORIDA AVE. N.E.
Washington's Most Unique Nite Club
DRINK
Your favorite drink. Choicest liquors used.
BEER ON DRAUGHT
DANCE
Music by Jockey Club Orchestra.
NO COVER
No cover charge at any time.
FLOOR SHOW
Nitely at 12:00.

★ Russian Italian German French Spanish ★
Sid Cowen
... sings them all with Sidney's Dance Orchestra at the Cocktail Hour and Supper in the ..
Mayflower Lounge
For reservations, call Teddy at District 3000

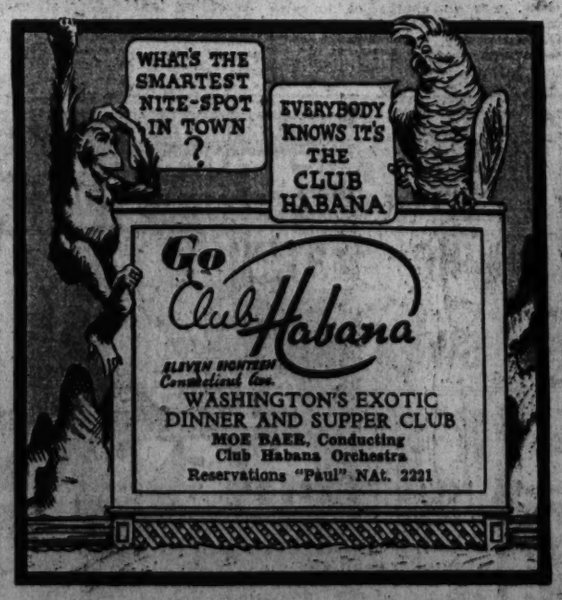
WHAT'S THE SMARTEST NITE-SPOT IN TOWN ?
EVERYBODY KNOWS IT'S THE CLUB HABANA
Go Club Habana
ELEVEN EIGHTEEN Connecticut Ave.
WASHINGTON'S EXOTIC DINNER AND SUPPER CLUB
MOE BAER, Conducting
Club Habana Orchestra
Reservations "Paul" NAt. 2221

LA PAREE
Presents Katherine Behney's
"GREATER WINTER GARDEN REVUE"
(26—CAST OF—26)

More Brilliant, More Spectacular, More Beautiful, More Pep Never in Washington's Nite Life Has There Ever Been Presented Such an Array of Talent
PLUS
EMORY DAUGHERTY AND HIS 11 PIECE ORCHESTRA
The Smiling Maestro—Featuring
Marie Fowler and Ray Beck, Vocalists
Luncheon 35c
Sat. 40c
Dinner 75c
Washington's Smartest Supper Club
LA PAREE
14th and H Sts. N. W. Phone Na. 9123
3 SHOWS DAILY
1 P.M.-7:45 & Midnight
Never a Cover Charge

Katharine Cornell Tonight Appears in an Important First Night in Baltimore

Theater's First Lady Offers an Arresting Play

Van Druten Drama Deals With War Throwback; Amusement Chatter.

(Reprinted from Yesterday's Last Edition.)

By Nelson B. Bell.

One of the most important events of the current theatrical season will occur in the Maryland Theater, Baltimore, tonight at 8:30 o'clock.

At that hour and in that place Katharine Cornell will present for the first time in America John van Druten's new drama, "Flowers of the Forest." The curtailed Baltimore engagement will be for three nights and Saturday matinee, prior to the presentation of the play in the Martin Beck Theater, New York, next Monday night.

"Flowers of the Forest" has been directed by Auriol Lee, under the supervision of Guthrie McClintic, in private life Miss Cornell's husband, and the watchful eye of the author. Jo Mielziner designed the settings.

John van Druten has written many plays. Among those upon which America has been privileged to pass judgment may be mentioned "Young Woodley," "There's Always Juliet," "After All" and "The Distant Side."

In "Flowers of the Forest" he deals with the war-disillusioned generation, first showing them in 1934, then harking back to the dark days of 1914-18 and then in the last act returning to the present. The hysteria of 1914-18 is contrasted with the zeal of youth to serve an ideal.

Miss Cornell Is Versatile.

Miss Cornell, of course, has appeared in a wide range of characters. Remembered among the plays in which she won distinguished acclaim are "A Bill of Divorcement," Shaw's "Candida," Michael Arlen's "The Green Hat," "The Letter," "The Age of Innocence," "Dishonored Lady," Rudolf Besier's "The Barretts of Wimpole Street," "Lucrece," Sidney Howard's "Alien Corn" and Shakespeare's "Romeo and Juliet," in which she has just achieved one of her greatest Broadway triumphs. The last four on the list were produced under her own management.

Surrounding Miss Cornell in "Flowers of the Forest" are seen such players as Margalo Gillmore, of the original cast of "The Barretts" and last seen in Washington as leading woman with Philip Merivale in Maxwell Anderson's "Valley Forge;" Hugh Williams, Charles Waldron, Burgess Meredith, Brenda Forbes, John Emery, Leslie Bingham, Alice Belmore Cliffe and Arthur Chatterton.

Many of these players have appeared in others of Miss Cornell's productions.

Hugh Williams in East.

Hugh Williams now is seen for the first time on the speaking stage in the East. In London he recently acted with success in "The Green Bay Tree" and on the screen is appearing with notable success in the film version of Dickens' "David Copperfield." Charles Waldron was the tyrannical father in "The Barretts"—the role inherited for screen uses by Charles Laughton—and Brenda Forbes was the maid in that play.

These details of a noteworthy event in the theater are chronicled with the thought that they are to be accepted as a contribution to the dramatic news of the day only, and not as an enticement to journey to Baltimore to see Miss Cornell act, although that is what I hope to do this evening.

If they offer a lure to hasten to the Monumental City, surrender to it would be futile, for the Maryland Theater is sold out for the four performances which Miss Cornell will give.

I am told in telephone conversation with Ray Henderson, Miss Cornell's erudite and helpful publicist that not only is the normal seating capacity of the Maryland sold out, but that chairs have been placed in what normally is the orchestra pit and they, too, are sold.

To Play Here Next Year.

There will be many Washingtonians in the Maryland's audiences, as goes without saying, but those who have not already secured their reservations might as well save themselves the trouble of trying to do so now—a condition which is characteristic of Miss Cornell's engagements, no matter where they are played and regardless of whether or not the occasion is a premiere.

Mr. Henderson assures me, incidentally, that Washington surely will be on Miss Cornell's itinerary next year, and that we then will be permitted to view her "Romeo and Juliet" and others of the repertoire of plays that have brought her redoubled renow these past few months. That, at least, is a crumb of comfort, although it would have been nice if the premiere of "Flowers of the Forest" could have been at the National.

Then all these Baltimoreans could have come over here!

Nancy Drops In.

Nancy Sheridan, leading woman of the National Theater Players for their eleventh consecutive season, beginning in the National Theater on Monday night, April 29, arrived in the Capital yesterday from Florida, en route to New York for preliminary rehearsals under Karl Neilsen, director, for the "little season" that impends. She is weekending at the Mayflower prior to proceeding on to the "grind" of a summer of repertoire.

Today Miss Sheridan will be escorted to the Capital by Emmett Carroll, president of the Washington-Alaska State Society of Washington, to be introduced to Senator Bone, of Washington, of which State she is a native, having been born in Seattle.

Tomorrow Miss Sheridan will sponsor the feature race at Bowie, named in her honor, the Nancy Sheridan Handicap. She will be present in the judges' stand to award a silver cup to the winning jockey.

Just one continuous round of pleasure for these leading women!

Officers of the Mississippi State Society of Washington have been extended an invitation to be the guests of Col. Orangelo Ratto, manager of Loew's Palace Theater, tomorrow night, when "Mississippi," with Bing Crosby, W. C. Fields, Joan Bennett and Queenie Smith, has its Washington premiere. Among those invited are Maj. W. E. Brougher, president; Dr. R. W. Harned, Miss Betty Whitfield, Miss Jewell Glass and S. L. Montgomery, vice presidents; Mrs. Alma S. Carr, secretary; Miss Janis Mallery, assistant secretary, and Frank L. Culley, treasurer.

The announcement goes on to say that the picture, "Mississippi," has its locale along the Mississippi River in the days of "crinolines and magnolias and the world famous showboats."

Magnolias, one is given to believe, went out with the crinoline and the showboats.

The fact, up to now, had escaped me.

Lowdown on Low Tune.

Cab Calloway's lowdown Harlem song, "Minnie the Moocher," seems destined to take its place beside Bill Handy's "St. Louis Blues" and that later dissonance, "St. James Infirmary," as an enduring classic of jazz.

Since no one else has taken the trouble to do so, it therefore seems eminently proper to set down something of the history and derivation of "Minnie" for the benefit of present and future anthologists.

"Minnie" stems from an old barroom ballad, recited with as many, if not more, variations as that uncha-ste "Frankie and Johnny" number most recently celebrated by the bumptious Mae West in one of her superheated films.

The first "Minnie" song told in some detail how Minnie learned to "kick the gong around" and described her wild dreams while under the contortionistic influence of opium.

Everyone, by now, probably has heard the current "Minnie" song, which relates how the man named Smokie (who was a cokie) took her down to Chinatown and taught her how to kick the gong around—and it can no longer be a secret, certainly, that "kicking the gong around" is quaint patois for smoking opium.

From Hophead's Glossary.

The expression is derived from the hophead's glossary, in which "gongler," contracted to "gong" in the present song, is used to describe the stem of the opium pipe. Jewish gangsters have another word for it, "likha." The playful little hoppies also use "kicking the log" and "watching the lamp" as synonyms for "kicking the gong."

The opium smoker is the so-called "class" of the narcotic addicts. Opium at one time was almost the exclusive indulgence of the then affluent "whizz" (pickpocket, sometimes called "dip") and "whisper" (confidence man). Only the higher class shakies can afford to use opium, even now.

"Lyoon" (first-class opium) is very rare and costs a small fortune; "Victoria" (Canadian import) is a little cheaper. Common "mud" or "tar" still costs several times the price of a "deck" of cocaine, morphine or heroin.

You can spot an opium smoker by his jaundiced complexion and (the real give-away) the sunken hollows behind the ears. He walks with the palms of his hands toward the rear, drinks little or no liquor and has an inordinate taste for fruits and sweets.

Signs of the Times.

A "needle-stiff" seldom wears a coat and, if he does, usually wears it like a cape, without using the sleeves. He too loves fruit and sweets, dislikes meats and is ordinarily very unkempt. To touch water is painful.

The original "Minnie" song, conceived by Irving Mills, was filled with the hoppies' terminology. It used such words as "yensheegow," (the complete opium pipe), "little brown brother" (the opium pill, also known as "yen-pocks"), "sueypow" (the knife used to scrape out the bowl of the opium pipe) and the like.

The closing lines of the first Minnie song were classic. They were:

She laid her head on the yensheegow,
And stabbed herself with the sueypow.

This, you will admit, is all very high-class stuff. At least it explains the origin and intent of a low-down chant. Mr. Calloway, that eminent exponent of jungle rhythms, probably will give an auricular demonstration of the potency of the ballad when he headlines next week's stage bill at Loew's Fox Theater, beginning Friday.

Speaking of Loew's almost exclusively as we did of the Warners over the air through WJSV yesterday afternoon on that Post hour, that graciously has been shifted from 10:45 a. m. to 1:30 p. m., the Cherry Blossom Festival of Hits will be climaxed Easter week at Loew's Palace by the premiere presentation of Jean Harlow, William Powell and Franchot Tone in "Reckless." "Reckless" is mentioned in Mr. Skolsky's column on this page today and turns out to be a gaudily disguised rehash of the Smith Reynolds-Libby Holman case—if it was a case. It has a great cast, songs by Oscar Hammerstein, of the current series, and Jerome Kern and a material investiture—as we say when we want a snooty name for settings—that stamps it as one of the better productions. After all, those headlines were dramatic, you know. And so are Harlow and Powell and Tone.

You may not know it, but the Ringling Brother-Barnum & Bailey Circus, the old reliable "greatest show on earth," will be in Washington on April 6. That would be Saturday.

To make their pitch, throw up the big top and put on a show? I should say not.

The show will be on freight train schedules, on flats, in box cars and with a few special jobs for the big props, en route to New York from Sarasota, Fla., for its spring opening in Madison Square Garden.

In other words, without any of the usual circus trappings, the big show will just be passing through on its way somewhere else. The stop here will probably be just about long enough to water the live stock, hook on a new engine, give the boss rag man a chance at a glass of beer and then be on its way again.

But it will be back—heralded, I hope, either by that veteran of the tanbark, Dexter Fellowes, or his efficient side-kick, Frank Braden, the guy who had the midget popped up onto the knee of J. P. Morgan, when he wasn't looking, at that Senate hearing a year or so back.

Darn clever, these Chinese circus press agents!

Washingtonians will be treated to the melodies of that eminent maestro and pianist, Vincent Lopez, and his orchestra, the week of April 6 to 13 and, of all things, without charge! "Lopez speaking" and his band are being brought to Washington for the General Motors spring showing—which obviously belong in my old friend, Si Grogan's department—which will be held in the Washington Auditorium. Anyhow, here he comes—and what a band!

Is that last paragraph worth a Cadillac, like Al Jolson's, or merely a Chevrolet, like the one I haven't got?

Two Newcomers to the Screen

The attractive young woman so effectively done up in black and white, at left, above, is Jessie Matthews, co-starred with Sonnie Hale in "Evergreen," the Gaumont-British production being shown for the first time on a Washington screen at the Belasco, beginning today. At right is Queenie Smith, in private life Mrs. Robert Garland, wife of the New York critic, who makes her debut in the cinema with Bing Crosby and W. C. Fields in "Mississippi," opening at Loew's Palace on Friday. Both are beauties—and accomplished ones, at that.

Attractions for The New Week Are Announced

Films Prevail as National Goes Dark Again During the Lenten Lull.

(Reprinted from Yesterday's Last Edition.)

Three outstanding screen names, a story by one of America's most distinguished authors and a musical score by two of the most competent of contemporary composers, are said to conspire to make the feature picture opening at Loew's Palace Theater on Friday genuinely notable. "Mississippi" is the picture. Its stars are Bing Crosby, W. C. Fields and Joan Bennett. The story was written by Booth Tarkington and the music contributed by Rodgers and Hart.

Others in the cast include Queenie Smith, Gail Patrick, Claude Gillingwater, John Miljan, Fred Kohler, the Cabin Kids and those two blackface comics, Molasses and January.

The romantic story of "Mississippi" has its locale in the Old South, when the arrival of the show boat was an event. The bill will be supplemented by comedy, cartoon and news short reels.

• • • •

"Traveling Saleslady," the new Warner Brothers comedy, co-starring Joan Blondell, Glenda Farrell and Hugh Herbert, comes to the screen of the Earle Theater tomorrow, with Hugh Herbert appearing in person on the stage as headliner of the vaudeville portion of the program. This will mark Miss Blondell's first appearance on the screen in many months. Others in the cast are Grant Mitchell, Ruth Donnelly and William Gargan. Mr. Herbert will appear on the stage in a skit bearing the title of "Realizations." Other stage acts will be presented by Bob Ripa, Denmark's "juggling genius;" the Keene Twins, Vic and LaMarr and Gil Lamb and Marion Bellett, the "dancing comedians." Newsreel and Freddie Clark's overture, featuring Bert Granoff, tenor, will complete the entertainment.

• • • •

Loew's Fox Theater announces as the second screen feature of its annual Cherry Blossom Festival of hits "West Point of the Air," starring Wallace Beery, and, on the stage, that apostle of hot rhythms, Cab Calloway and his orchestra. Supporting Beery in the screen feature are Robert Young, Maureen O'Sullivan, Lewis S. Stone, James Gleason, Russell Hardie and Robert Taylor. Made with the co-operation of the flying forces of the United States, "West Point of the Air" visualizes the tale of a sergeant whose ambition it is to bring up his son to be a great flier. Cab Calloway and his Cotton Club Orchestra need no introduction to local audiences. Other stage acts will be contributed to the bill by Aida Ward, the Harlem heat wave; Chuck and Chuckles, singing and dancing rhythm maniacs; Elma Turner and Dynamite Hooker—all presented as specialists with the Calloway outfit. The Fox Movietone News and Prof. Lampkin's overture will complete the new bill.

• • • •

Opening tomorrow at RKO-Keith's, instead of the film version of Gene Stratton Porter's best-seller, Laddie," "Roberta" will continue its run into a fifth week. The bill, as usual, will be augmented by abbreviated sound subjects and a new issue of the Pathe News.

• • • •

Beginning today at the Belasco, the chief screen offering will be "Evergreen," Gaumont-British's picturization of the long-run London musical hit, in which the principal roles are played by Jessie Matthews and Sonnie Hale. This screen story was written by the famous playwright, Benn W. Levy, and in addition to its modern story unfolds a complete London Tivoli Music Hall production as of the days of the late King Edward. The bill will be completed by a specially selected complement of short screen subjects, ranging from newsreel to imaginative artistry, such as the popular "Musical Moods" series of photographically interpreted melodies.

• • • •

So popular has the revived run of the screen's "biggest little star" proved at Loew's Columbia Theater that the engagement of Shirley Temple, Lionel Barrymore and Bill Robinson, in "The Little Colonel," will be continued through the second week, beginning tomorrow. The program is augmented by short-reel subjects and new issue of news events.

• • • •

That lusty comedy of an English gentleman's gentleman gone Western, "Ruggles of Red Gap," the superlatively excellent picturization of the story of the same name by Harry Leon Wilson, will resume its downtown run as chief feature of the new screen program beginning tomorrow at the Metropolitan Theater. Charles Laughton appears in the title role, supported by a galaxy of stars, as the saying goes, including Mary Boland, Charles Ruggles, Maude Eburne, Lucien Littlefield and scores of others. Short subjects and full 15-minute newsreel will complete the goings-on.

• • • •

Carlton Gauld, American operatic star and premier basso of the Paris Opera Comique, will give a recital at 4:45 this afternoon in the National Theater, under the sponsorship of the National Music Society and the management of the T. Arthur Smith Concert Bureau.

Mr. Gauld will open his program with three operatic excerpts: "Hear Me, Ye Winds and Waves," from "Scipio" (Handel), Charon's aria from "Alceste" (Lully), and Leporello's aria, "Madamina," from "Don Giovanni" (Mozart). The program will include a group of French songs by Duparc, Faure and Saint-Saens; four songs from Schumann's "Dichterliebe," two Schubert lieder, and a group of songs in English.

• • • •

Billy Foster and Leonard Kramer, looked upon as the "kingpins of burlesque," will be the stars of the "Bright Eyes" production of the Independent Burlesque Association, making its debut at the Gayety Theater with the usual matinee next Sunday. Supporting these ace comedians will be Billie Diamond, prima donna; Lola Pierce, soubrette; Margie Bartell, Kay Johnsen, Lew White and Harry Stratton and many more. A dashing chorus of youngsters is said to add appreciably to the pep of the show.

Postlude — By Ray C. B. Brown

(Reprinted from Yesterday's Last Edition.)

Concert by the Boston Symphony Orchestra in Constitution Hall Wednesday afternoon; Sergei Koussevitzki, conductor. Program: Suite, "Le Tombeau de Couperin" (Ravel), Symphony in D minor (Schumann), Symphony No. 7 in C (Sibelius), Suite No. 2 from "Daphnis et Chloe" (Ravel).

Of the three concerts which the Boston Symphony has given here this season, yesterday's was the richest in rewards for those who delight both in musical substance and in virtuosity of performance. The program was one which called for interpretative insight and for technical skill of the highest kind, and both demands were met with consummate musicianship. Dr. Koussevitzki and his men were keyed to the pitch of excellence, incessantly alert for nuance of color, for finesse of phrase and for eloquence of intonation.

The program placed in juxtaposition three types of composers—the cerebral, the poetic and the mystic. Ravel, in his caustic wit, his incisive manner of speech and his intellectual keenness, is the Voltaire of French music. Of sensuous charm he has none; his orchestration scintillates and shimmers with color, but the tints have no warmth. Schumann's music glows with ardor, with the enraptured exaltation of the poet in love; he sings fervently of happiness and the deep joys of life. Sibelius contemplates the external world as well as a veil of illusion through which he glimpses eternal verities; his music is somber and charged with the consciousness of spiritual forces behind the material manifestations.

Ravel's tribute to Francois Couperin exhibits an odd mixture of reverence and mockery. Each of the six numbers of the original pianoforte suite is modeled after the forms which Couperin used, but the copies have a slight distortion, an ironic variation produced partly by the harmonic veining and partly by the turns of melodic phrase. The irony is most pronounced in the menuet, which is strongly reminiscent of the menuet in his Sonatine for piano. The skill of instrumentation in the orchestral versions of the prelude, forlane, menuet and rigaudon is that of a master craftsman.

Still more brilliant are the devices in the "Daphnis et Chloe" ballet which is a tour de force of dexterity in manipulating timbres for their color values and for their effects of excitation. The "Daybreak" movement is one of the most nervously thrilling depictions of the awakening of nature in all musical literature, yet it is purely on the plane of the physical. So are the "Pantomime" and the "General Dance," the latter being frenetically dionysiac in its rhythmic insistence.

Schumann's music was ever the mirror of his emotional life, reflecting the moods that passed through his mind so crowded with images of fantasy. The D minor symphony might almost be called a chapter of his autobiography—a chapter concerning his happiness with Clara after their marriage. He presented the manuscript to his wife on her birthday, and one can imagine that it was a gift expressing all that he could not say in words.

Among the symphonists since Beethoven, Schumann has the preeminent right to the title of tone-poet, for the quality of his mind was primarily fanciful. He preferred the imaginative to the logical and his favorite authors were Jean Paul Richter and E. T. A. Hoffmann. It is curious to note how many times the word "fantasy" occurs in the titles of his works. The D Minor Symphony was to have ben a "Symphonic Fantasia," and the irregularity of its form gives it at times an improvisational character. That very freedom enhances its power of captivating our sympathy with its frankness and open-hearted sincerity.

The symphonies of Sibelius take us backward in time and outward in space into a region where we encounter elemental forces. Their world is one of wide vistas and vast horizons against which move figures of heroic size. The key to the understanding of his music is found in the Finnish epic, "Kalevala," for he is the living personification of Vainamoinen, "the great primeval minstrel." While his idiom is individual, his tonal language deals in symbols, in magic runes that evoke the spirits of air and earth and water.

What story the seventh symphony tells we do not know, but we may be certain of its mystical meaning that all spiritual victories are hard-won. Were we to assign it a mythological place, it would be by Tuonela's broad river in the far land of Pohjola. Considered as abstract music, it is a work of great beauty, moving with the dignity of a superhuman grandeur.

Program of dances and pantomimes, performed by Lisa Gardiner and her associates to music by members of the Washington Composers' Club, in McKinley High School. Compositions by Edward C. Potter, Henry Gregor, Mary Howe, Deane Shure and LaSalle Speir.

Research might discover that an entertainment of this character had been presented somewhere sometime, but to the best of the writer's knowledge it was unique in that both the music and the dances based upon the compositions originated in one and the same city. A further singularity was the presence of the composers, who assumed the roles of accompanists for the dancers and mimes.

First in order was Edward Potter's "The Lotus Eaters," a successfully impressionistic evocation of the langurous ecstasy of the Homeric Lotophagi, drugged into perpetual indolence by the flower of forgetfulness. Henry Gregor's contributions were two Oriental impressions: "In the Temple of Shiva" and "Voice in the Desert," and an "Etude in the Form of a Virginia Reel."

Mrs. Mary Howe, assisted by her piano-twin, Anne Hull, who came from New York expressly for the occasion, played her three Spanish dances—Peteneras, Jota and Habanera—which were excellently danced by Lisa Gardiner, Elizabeth Berkeley, Fillis Speich, Marjorie Megee, Georgia Hiden, Christine Stewart, Alice Louise Hunter, Eda Vomacka and Marjorie Hall.

Deane Shure presided at the organ console for the visualization of three numbers from his suite, "The Holy Carpenter." The stage presentiments, while well carried out, were less interesting than the music, which is based on a Syrian scale heard by the composer in Palestine last year. The program closed with a clever and humorously satirical pantomime, LaSalle Spier's "Afternoon of a Four," in which the characters were portrayed by Georgia Hiden, Marjorie Megee, Christine Stewart and Alice Louise Hunter.

The enjoyment of the audience may be judged from the fact that repetitions of the "Habanera," "On the Mount of Temptation," from Mr. Shure's suite, and the "Afternoon of a Four," were demanded.

AMUSEMENTS

GAYETY BURLESK
New Playing
Triple Feature Week
Dorothy "Clever" Wahl
The Girl With the Mask
Nora "Georgia" Ford

BELASCO — Now!
Jessie Matthews
in "EVERGREEN"

AMUSEMENTS.

Constitution Hall. Next Sun., Apr. 7, 4 p.m.
NINO MARTINI
Tenor, Met. Opera Co.
In Joint Recital With
the lovely Met. Opera
Soprano, GLADYS
SWARTHOUT
Seats, $1.10 to $3.30. Mrs. Dorsey's, 1300 G.

NATIONAL
Evgs., 55c to $2.75.
Matinee Saturday,
55c to $2.20.
Tonight & Week
Rasch Production presents
"CEILING ZERO"
with FRANK WEAD and
Osgood Perkins
Margaret Perry · John Litel
Directed by Antoinette Perry.
"'Ceiling Zero' is a hit and something decidedly to be seen before it gets out of town and refuses to come back for two or three years. Entire cast excellent—letter perfect first night."
Nelson B. Bell, Post.

AMUSEMENTS. AMUSEMENTS

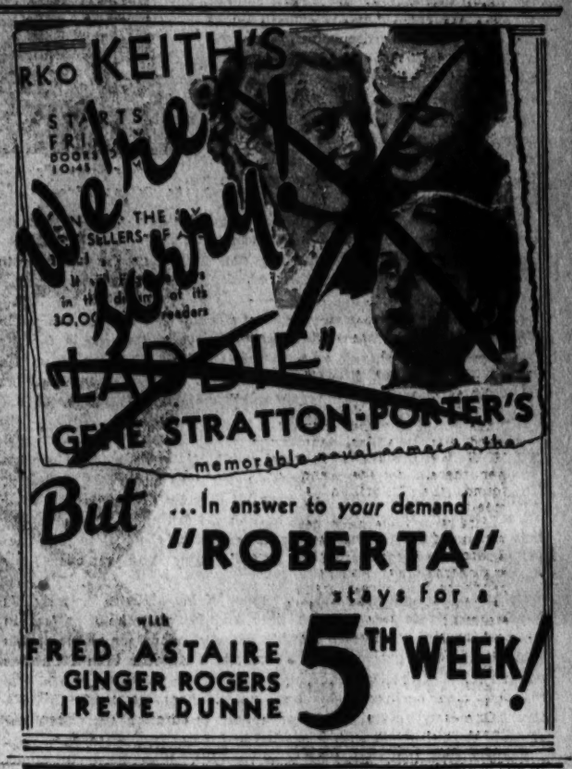

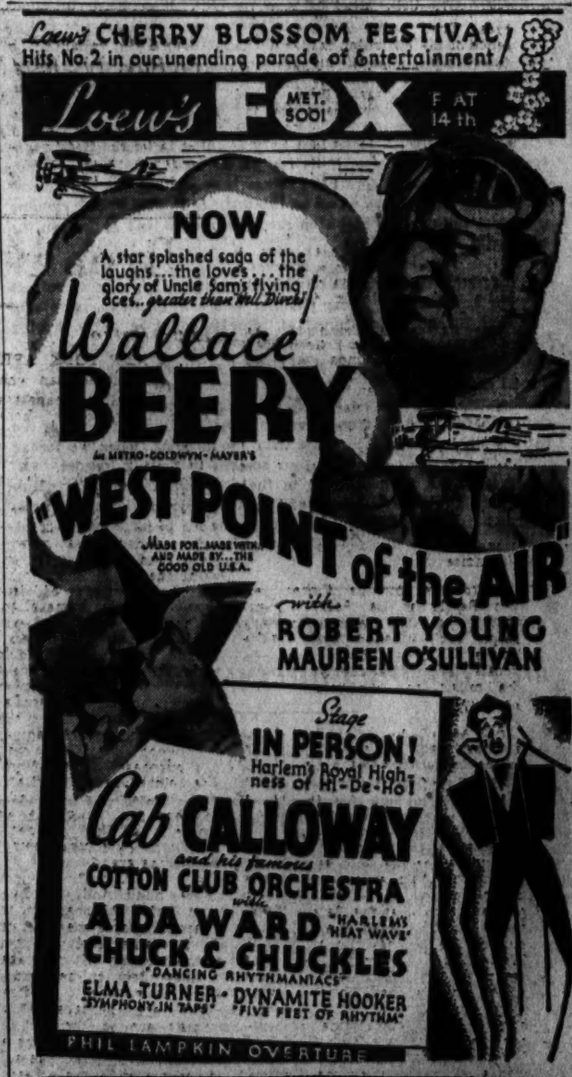
Loew's CHERRY BLOSSOM FESTIVAL
Hits No. 2 in our unending parade of Entertainment
Loew's FOX MET. 5001 F at 14th
NOW
A star splashed saga of the laughs...the loves...the glory of Uncle Sam's flying aces...greater than Mill Boys!
Wallace BEERY
An METRO-GOLDWYN-MAYER'S
"WEST POINT of the AIR"
MADE FOR...MADE WITH AND MADE BY...THE GOOD OLD U.S.A.
with
ROBERT YOUNG
MAUREEN O'SULLIVAN
Stage
IN PERSON!
Harlem's Royal Highness of Hi-De-Ho!
Cab CALLOWAY
and his famous
COTTON CLUB ORCHESTRA
with
AIDA WARD "HARLEM'S HEAT WAVE"
CHUCK & CHUCKLES "DANCING RHYTHMANIACS"
ELMA TURNER "SYMPHONY IN TAPS"
DYNAMITE HOOKER "FIVE FEET OF RHYTHM"
PHIL LAMPKIN OVERTURE

Loew's PALACE Friday
A merry, melody orvied with Commodore W. C. Fields at the wheel and Col. Bing on deck with grand new songs
BING CROSBY
W. C. FIELDS
JOAN BENNETT
in
"MISSISSIPPI"
SEE BIG AD ON PAGE 10

Loew's COLUMBIA F at 12th
Breaking all records!
3RD F STREET WEEK for the adorable little miss who has captured your heart
Shirley TEMPLE
LIONEL BARRYMORE
in "The LITTLE COLONEL"
WITH
BILL ROBINSON · EVELYN VENABLE
The charming "Little Colonel" rides to greater triumphs!
25¢ to 5:30 · NIGHT 25¢ 40¢

Picard's 67 Leads Augusta Golf; Sarazen Among Trio at 68

This Morning...

With Shirley Povich

Louisville, Ky., April 4.

MR. GUS H. FAN,
Gen'l Delivery,
Washington, D. C.

Dear Gus:

I don't know how he'll hit, Gus, but this fellow Lyn Lary is going to show you some shortstopping you haven't seen in Washington since the days in 1924 and 1925 when the old master, Roger Peckinpaugh, was around and about, snuffing out base hits with a flip of his glove and snapping them to Bucky Harris for double plays in the same motion.

POVICH.

He's the Peckinpaugh type of shortstop, Gus, as contrasted with Joe Cronin, who was better than the average fielder, if you remember, but between the two of 'em, Lary is the more sensational to watch because he can go more places and do more things in the shortstop territory than Cronin could and do them with more of a flourish, if no better.

I know Cronin could go to his right and stretch a mile for those hard-hit balls between short and third, and, when he came up with 'em, could rifle the pill over to first base on a bee-line, but that's where Cronin's superiority ends.

Lary can't go to his right the way Cronin did, but he can go to his left and he can race behind second base and sprint in for the fast ones to make putouts on balls that Cronin couldn't reach with a fishing rod. Or with a yardstick, anyway. Not only that, but it's the way he does it, making them all look difficult, perhaps, but getting the results just the same.

I KNOW it is customary to speak well of the departed, Gus, but you will remember that Cronin never was any great shucks at picking up those balls that were hit directly at him, which, after all, are among the toughest. He had an old failing of getting caught between hops, misjudging them and permitting the ball to play him instead of vice versa, as we say in Old Spain. You won't see Lary booting those kind.

He's a dead ringer for Peck in most of his actions, the way his hands hang loose most of the time and the way he flips 'em in front of the ball at the last possible moment, when we in the stands think he'll never get to it. Of course, he's younger than Peck was when Peck was the last word in shortstops ten years ago, Gus. The man has steel springs in his legs, no kidding. It's liable to be a tumbling act when he goes after a ball, but he always comes out of those pretzel bends with a basehit in his hands.

Yes, sir, Gus, that's what he is—a tumbler. What he really ought to have out there in shortstop is knee pads. He's forever falling down and skidding along in the dust, but before you can blink at the stop he's just made he scrambles up again and, as I was saying, when he comes up he has got that ball. If he hasn't got it, you can assume from here to Shanghai that it was a basehit, anyway.

That's why, Gus, it looks like Lary is going to be the Nats' regular shortstop this season, if he can hit at least .260. I know Ossie Bluege can probably do all the things Lary can do, but Bluege will do them so easily there won't be the thrill in it, and Ossie's running a distinct third in the shortstop race because he isn't so fast on the base paths as he used to be.

BESIDES, Gus, Bucky Harris for some reason has a great respect for Lary's ability to rap out hits with men on bases, something that Bluege never shined at. Bucky ought to know, having been Lary's manager last year up at Boston, and the record books bear him out. He was second to Gehrig in runs driven in when he played regularly for the Yankees three years ago.

Of course, Gus, there's Red Kress still to be considered for the shortstop job, and he's no mean challenger, either, if he hits the batting stride he used to have with the Browns, when he batted over .300 in three of his first four seasons in the big leagues. But Kress is not to be mentioned in the same inhalation with either Bluege or Lary as an infielder, and thus if Lary maintains a respectable batting average the job is going to be his to have and to hold.

Yrs. in sport.

S. L. P.

Jones' Chances Sold for $625 In Pool on Tourney at Augusta

By Paul Gallico.

A Special Correspondent.

AUGUSTA, Ga., April 4.—Greater love hath no man than that he shall reach down into his wallet and come up with coin of the realm for the sake of sweet sentiment. Thus a distinguished-looking party by the name of H. H. Hunter, from Red Bank, N. J., purchased one Robert Tyre Jones, jr., in the Calcutta Pool, auctioned off last night in the Bon Air Vanderbilt Hotel for $625, the highest price paid for any golfer that night.

It must have been sweet sentiment because, this day and age, Jones is not a $625 golfer with parties like Sarazen, Dutra and Picard around. Gene Sarazen brought the next highest price of $500 flat. But when Jones' name came up, Mr. Hunter, a distinguished-looking gentleman with snow-white hair, former ball player and now known as the baseball ambassador to Japan, since he exports American ball teams thither, said "Tokyo bids $300."

Another gentleman by the name of George Bourne, who was bidding under the fascinating pseudonym of Ginsberg, immediately said $550. There were no other bidders, and the two gentlemen, looking one another eye to eye, bid up $10 at a time. At $625 a friend stepped up to talk to Mr. Bourne, and in the interim Jones was knocked down to Japan, via Mr. Hunter, for the aforementioned $625.

The prices brought for top-notcher golfers was amazingly low this year. The total money in the pool was a trifle over $6,000 and there seemed to be no more than 15 men and a couple of women doing all the bidding. Sarazen, the red hot favorite, went for $500. Olin Dutra, the National Open champion, fetched only $450 and that under pressure and coaxing. There were three men sold at $400—Horton Smith, Ed Dudley and Paul Runyan. Horton Smith was last year's winner. Runyan was last year's favorite.

And Ed Dudley was bought by a most determined lady who seemed to have had a hunch. She sat and jumped the bid $50 at a time and apparently would have gone up to $1,000, if necessary. No gentleman should ever try to bid against a determined woman. When she makes up her mind, she buys.

Henry Pickard, the golfers' golfer, was knocked down for $300 and much too cheap at the price. First prize in the pool will be around $2,100, which makes Picard a 7-to-1 bet. He is the high money winner of the winter tourneys, having collected some $5,680 along the warm weather belt.

But maybe the bidders know something, because Paul Runyan was the big money winner last year, the favorite for the masters' tourney, and he finished fourth. And next in price was that long driving Jimmie Thompson, who was sold for $225, likewise to a determined woman who apparently would have gone on until she got him.

Next was your old friend, Walter Hagen, and here again, sweet sentiment seemed to have gripped the audience, because the old gentleman with the nonchalant air was knocked down to Mr. Bourne, alias Ginsberg, for the sum of $205. Wait. I forgot Ky Laffoon, who was bid in for $240. Sold at $200 was Craig Wood; John Revolta went for $175, Jug McSpaden, $160, and Billie Burke, $185.

Twenty-to-one shots in the pool were Victor Ghezzi at $100, Johnny Farrell, at $110, and William Macfarlane and Tommy Armour at $100. My friends, that man Armour is no 20-to-1 shot.

The best of the amateurs were practically a drug on the market. The national amateur champion, and a truly great golfer, William Lawson Little, was actually knocked down for $140, and another amateur who is said to have one of the finest swings in golf, Johnny Dawson, went for $120.

Copyright, 1935, by the Chicago Tribune-New York News Syndicate, Inc.

Maroons Down Leafs In Series Opener, 3-2

Toronto, April 4 (AP).—The Montreal Maroons defeated the Toronto Maple Leafs, 3 to 2, in overtime tonight to take the opening battle of the 1935 final series for the Stanley Cup, held last year by the Chicago Blackhawks. The game was the opener of a 3-out-of-5 series.

College Baseball Results.

Harvard, 6; Connecticut, 0.

Princeton, 8; Cornell, 7.

Georgetown, 9; Virginia, 3.

Navy, 5; Lehigh, 4.

Penn State, 5; Penn, 4.

Maryland, 5; Washington College, 4.

Virginia Tech, 5; Richmond, 4.

Duke, 5; Wake Forest, 4.

Carnegie Tech, 5; Pittsburgh, 4.

Bucknell, 5; Lafayette, 4.

Colgate, 5; Rochester, 4.

Syracuse, 5; Colgate, 4.

Dartmouth, 5; Boston College, 4.

Boston U., 5; Holy Cross, 4.

Fordham, 5; Manhattan, 4.

Rutgers, 5; Columbia, 4.

Yale, 5; Brown, 4.

Temple, 5; Villanova, 4.

Georgia Tech, 5; Alabama, 4.

Tulane, 5; Mississippi, 4.

Vanderbilt, 5; Kentucky, 4.

Tennessee, 5; Sewanee, 4.

Auburn, 5; Georgia, 4.

Clemson, 5; Furman, 4.

Texas, 5; Texas A. & M., 4.

Texas Christian, 5; Arkansas, 4.

Southern Methodist, 5; Rice, 4.

Baylor, 5; Oklahoma, 4.

Oklahoma A. & M., 5; Kansas, 4.

Missouri, 5; Nebraska, 4.

Iowa State, 5; Iowa, 4.

Minnesota, 5; Wisconsin, 4.

Northwestern, 5; Illinois, 4.

Purdue, 5; Indiana, 4.

Michigan, 5; Ohio State, 4.

Kansas State, 5; Washburn, 4.

Oregon State, 5; Oregon, 4.

Washington State, 5; Washington, 4.

California, 5; Stanford, 4.

Bobby Jones Is Erratic, Cards 74

Pace-Setter Is Two Shots Under Links Record in $5,000 Event.

10 Crack Par in First Round; Mangrum and Goggin Threaten.

By Alan Gould.

Associated Press Sports Editor.

AUGUSTA, Ga., April 4.—The professional light brigade today made good its threat to show Bob Jones and his Georgia followers how it's done nowadays in the finest of American golfing company.

In a setting that ranged from the misty chill of a gray morning to the brilliant sunshine of a perfect spring afternoon they did their stuff spectacularly and with something to spare. The shock troops not only routed the one-time world champion at the outset of their second annual joust over the Augusta countryside but delivered a record-breaking attack on the bunkered battle ground that the great Jones helped design.

The home folks turned out 1,000 strong in the lingering hope of seeing their favorite son come through, but Jones, no longer the golfing machine of his championship days, struggled to score as low as 74. He was two over par and seven full strokes behind the dazzling pace set by the tall, youthful Henry G. Picard, a native of Massachusetts, who sprang to professional fame at Charleston, S. C., and now represents the Hershey (Pa.) Country Club.

Two Below Record.

Picard's 33—34—67 was the climax of a record beginning for the second annual $5,000 invitation tournament of the Augusta National Golf Club. It was five under par, two shots below the competitive course record set in last year's tournament, but only good enough to give him a one-shot margin over his nearest three pursuers at the end of the first 18-hole round of the 72-hole medal play competition.

Willie Goggin, professional from San Francisco, contributed a sensational hole-in-one by sinking a spade shot on the 145-yard sixteenth hole. This enabled him to come back in 33 for a crackling 68 and make it a three-cornered deadlock for second place, with Gene Sarazen the prime tournament favorite, and Ray Mangum, Texas professional now representing the Los Angeles district.

But for two missed short putts on the outgoing nine and a bunkered approach on the eighteenth, Picard would have carded a 64. Sarazen, playing perhaps the finest round of his brilliant competitive career, failed to drop four putts ranging from 3 to 6 feet in length, but justified the apprehension of the bookmakers. Gene's odds dropped overnight to 4½ to 1, but they were only 3 to 1 tonight and will be even money if he continues his blistering pace.

Jones in 25th Place.

Ten players among the 85 starters called today cracked par, but the man who yearned most to be among them, Bob Jones, fought a losing struggle with the hazards of his favorite course. The renowned Atlantan had some good company in the rear guard, but this was small satisfaction to offset the fact he was in a seven-way tie for twenty-fifth place and farther out of the running, at the outset, than he was a year ago.

Jones' hard-earned 74 was two strokes under his first-round score last spring, when he returned to competition after a four-year retirement. He was six strokes back of the leader in 1934, but now is confronted with a seven-stroke deficit and a field that is moving at an amazingly swift pace to climax the winter circuit. He is no longer the

Continued on Page 22, Column 2.

Knight's Hand Injured, Bout With Everett Off

Special Dispatch to The Post.

Miami, Fla., April 4.—Joe Knight, leading contender for the light-heavyweight championship, who was scheduled to box Buck Everett in a ten-round bout here tonight, was forced to withdraw from the bout by an injured hand.

Knight was slated to oppose Everett last month, but withdrew because of a similar injury. The two have fought twice before, Everett holding Knight to a draw in the first encounter and losing on a ninth-round technical knockout after piling up an early lead, in the second bout.

Hart Signs With Elkins.

Special Dispatch to The Post.

Elkins, W. Va., April 4.—"Sheffey" Hart, right-handed pitcher, who served on major league mounds and played in half a dozen minor leagues, has signed with the Elkins Independents.

Scene of Bobby Jones' Second Birdie

Associated Press Photo.

Here is Bobby Jones sinking a putt on the twelfth hole at Augusta as Lawson Little, Olin Dutra and Jimmy Thomson look on. Jones yesterday carded a deuce at this hole for the second birdie of his first round in the Augusta open tournament.

Johnson Trims McCarthy at Pinehurst

Reaches Semi-Finals With Dunlap, Lynch and Ray Lenehan.

By the Associated Press.

PINEHURST, N. C., April 4.—Johnny Johnson, 30-year-old Lumberton, N. C., druggist and the "dark horse" of the North and South Amateur Golf Championship, today fought his way into the semi-finals along with a trio of favorites.

Supported by a small gallery of folks from "back Lumberton way" who had heard how Johnny was cutting a swath through the list of better-known golfers, the young druggist whipped Morton J. McCarthy, of Norfolk, Va., on the twentieth green and joined George T. Dunlap, Kew Gardens, Long Island; Arthur Lynch, Mamaroneck, N. Y., and Ray Lenehan, Providence, R. I., in the penultimate round.

Dunlap Meets Lynch.

Tomorrow Johnson will play Lenehan, the medalist, and Dunlap will meet Lynch.

Hooked up with Charley Clare, the New England champion from New Haven, in the third round, Lenehan came through by a 2 up margin. Dunlap eliminated Howard Tryon, Elmira, N. Y., 4 and 3, and Lynch ousted Frank J. Allen, Pittston, Pa., 2 up.

Johnson and McCarthy staged a see-saw battle. After losing the lead twice, Johnson went ahead again on the seventeenth with a par 3, but lost the eighteenth when he was stymied, 4 and 5. Each had a 5 on the nineteenth and McCarthy 3-putted the twentieth to take a 6 against Johnson's 5.

Fight Ultimatum Given Wallmeyer

By the Associated Press.

Richmond, Va., April 4.—The Virginia Boxing Commission, through Secretary Joe Bauers, gave Freddie Wallmeyer a point-blank ultimatum today. "Fight or face suspension," Bauers told the Virginia middleweight, who seeks to dodge a scheduled bout with Bob Turner, promoted by Walter Heenan, of Richmond.

Wallmeyer asked, and was granted, until 9 a. m. tomorrow to make up his mind.

Back of the situation is an underground, but seemingly well-founded rumor that the commission intended to grant the State middleweight title to the winner of the fight, scheduled for April 15 here.

British Crews Ready

London, April 4 (U.P.).—Oxford and Cambridge crews today completed training for their annual race on the Thames Saturday, with the outcome regarded by observers as a toss-up.

'Let Max Baer Figure, I'll Fight,' Says Louis

By the Associated Press.

DETROIT, April 4.—Champion Max Baer "can do the figuring," young Joe Louis said today, "and I'll do the fighting."

Not that 20-year-old Joe thinks Max is bad at "figgers." The Detroit Negro heavyweight, who will fight Primo Carnera in New York this summer, believes that Baer "called the turn" when he predicted today that a Baer-Louis bout for the heavyweight title would draw a million-dollar gate—provided Louis knocks out Carnera.

"Bettah start buildin' them seats," grinned Joe, adding that he thought Maxie a "pretty good estimator."

Some Predict K. O.

The "Brown Bomber" isn't at all worried about carrying out his end of the million-dollar gate proposition. Joe insists that he can stop the Ambling Alp from Italy in five rounds. Many of the sports writers who saw him give Natie Brown, of Washington, a terrific beating recently give him a chance to knock out Carnera within that number of rounds.

Joe says he didn't knock Brown out because he was told by his trainer, Jack Blackburn, to be careful of his hands when the Washington heavyweight "went into a shell" after being dropped for a nine-count in the first round.

Too Big to Cover Up.

"Carnera will give me something to shoot at," Joe said. "He's too big to cover up and I know that when I can hit 'em, I'll stop 'em. I'm not worried about Carnera's size or about him tiring me over 15 rounds—because it ain't going more than five."

Louis left for Chicago today. He will fight Roy Lazer, Newark, N. J., heavyweight, there on April 12, and Louis admits this should be "easy." From Chicago he will go to West Baden, Ind., for a rest. He plans to go to New York a full month before the Carnera match, tentatively set for June 19.

7,000 Fans See Giants Beat Indians, 5-4

GREENWOOD, Miss., April 4. The New York Giants celebrated their visit to Hughie Critz's home town today by defeating the Cleveland Indians, 5 to 4, behind the five-hit pitching of Hal Schumacher and Al Smith.

Over 7,000 fans, the largest of the Giants-Indians barnstorming series, filled the stands of the new park, which was dedicated and named in honor of Critz today.

Hank Leiber's home run with two mates on base in the sixth inning decided the issue. Critz broke a batting slump of nearly a week's duration with a single off Hildebrand.

Cleveland (A.) . . 000 102 001—4 5 1
New York (N.) . . 020 003 00x—5 6 2

Hildebrand, Harder and Myatt; Schumacher, Smith and Mancuso, Richards.

Yanks Win Eighth Straight.

Birmingham, Ala., April 4 (AP).—The New York Yankees opened their barnstorming swing northward today by defeating the Birmingham Barons, 9 to 1, for their eighth straight triumph.

Johnny Broaca pitched the first

Continued on Page 22, Column 1.

Nats Visit Louisville Plant, Order 110 Bats Worth $250

By a Staff Correspondent.

LOUISVILLE, Ky., April 4.—There was grief for the pitchers piled yards high and acres deep today when the Washington ball players visited Louisville's famed bat factory.

There in the form of split wood and other lumber of ash and hickory the bats used by 95 per cent of the big leaguers were in the making. One and half million bats, 34 car loads, had already been shipped this year and lathes were still turning them out at the rate of thousands per day. They had been seasoned in outdoor warehouses for 18 months.

Fortunate enough to list Louisville on their list of exhibition games, the Nats personally went to the factory to order lots of a dozen and a half dozen of their individual models with their names burnished on the butt end. One hundred and ten bats were ordered for the team at an approximate cost of $250. The club pays the bill.

Each regular is entitled to order bats in dozen lots, the substitutes in lots of a half dozen, but during the course of a season, they will require a number ranging from 8 to 100 demanded by Babe Herman, of the Pirates, the game's most prolific bat breaker.

Babe Ruth set the new style in bats ten years ago when he was nearing the peak of his home run record-breaking career. He it was who first experimented with the smaller and more tapering handle and the heavier bell end and his

Continued on Page 22, Column 2.

Gar Wood Unafraid Of Perilous Route

By the Associated Press.

Miami Beach, Fla., April 4.—A 30-foot bridge gap he must thread at more than 120 miles an hour in Miss America X fails to worry Gar Wood.

"We'll make it," he said today after surveying the narrow opening through which he must safely shoot the speedboat or crash into concrete and steel.

White flags mark the start of the measured mile, now ready for Wood's assault, probably Saturday, on his world speedboat record of 124.86 miles an hour.

Hoyas Lose To Harvard In Opener

Miscues Are Costly as Georgetown Bows by 6-4 Score.

By Lewis F. Atchison.

A BUTTER-FINGERED Georgetown team that supported its pitcher, Ed Hargaden, in meager fashion, threw away its first game of the season yesterday, bowing to Harvard, 6 to 4, before 2,000 fans at the Hilltop.

A light drizzle in the morning left the field looking like a huge bowl of red mush and greatly hampered both teams afield, but it was a fairly exciting game withal.

Georgetown was charged with five errors, two of them by its usually reliable captain and catcher, Joe Saverine, and all figured one way or another in the Hoyas' downfall. Hargaden deserved a better fate than that which befell him. He limited the Crimson to six hits and had a no-hit game to his credit until the fifth.

Harvard broke the ice in the first inning with its first run. Prouty scratched a single at second and moved over to the midway on Johnny Adzigian's sacrifice bunt and scored when Ed Bodine miscued on Bilodeau's roller through shortstop.

Georgetown came right back with a four-hit assault on Frank Wood that sent it into a 2-to-1 lead. Al Perrine opened with a single to center and went to second on Malone's grounder to Bilodeau at first.

Continued on Page 22, Column 6.

New Bats Are Useful

Washington.	AB	H	O	A	Louisville.	AB	H	O	A
Powell,cf	4	2	1	0	Rosen,cf	3	2	2	0
Myer,2b	4	1	3	3	Bl'dorn,3b	4	0	0	2
Manush,lf	3	0	2	0	Klein,2b	4	1	2	3
Stone,rf	3	0	0	0	Sl'ons,lf,cf	4	1	0	0
Travis,3b	3	1	0	2	Brack,rf	3	1	0	0
Kuhel,1b	3	0	7	0	Thpson,c	3	1	7	0
Bluege,ss	3	0	1	4	Al'hofer,c	2	2	3	2
Bolton,c	3	2	3	0	Adair,ss	3	1	2	3
Lary,ss	1	1	0	0	VanC'mp,lf	4	0	1	0
Whitehill,p	2	0	0	1	Fred'ric,1b	4	0	12	0
Linke,p	1	0	0	0	Sewell,p	2	0	0	2
*Kress	1	0	0	0	Peterson,p	1	0	0	3
Totals	39	13	27	13	Totals	40	15	27	15

*Batted for Whitehill in the sixth.

WASHINGTON	0	0	3	0	0	0	3	2	2	—10
Louisville	1	0	0	0	1	0	0	0	0	—2

Runs—Powell (3), Myer (2), Stone, Travis, Bolton, Lary, Whitehill, Rosen (2), Klein (2), Simons, Brack, Thompson (2), Sewell. Errors—Stone, Bluege, Bolton, Klein, Brack, Van Camp, Fredenberger. Runs batted in—Travis (3), Powell (3), Stone, Bolton, Klein (2), Simons (2), Brack (2), Adair (2), Thompson, Two-base hits—Whitehill, Powell, Travis, Thompson (2), Rosen, Klein. Three-base hit—Stone. Sacrifice—Linke. Stolen base—Adair. Double plays—Lary to Myer to Kuhel, Myer to Kuhel, Fredenberger to Adair to Fredenberger. Struck out—By Linke, 1; by Peterson, 2. First base on balls—Off Linke, 1; off Sewell, 3; off Peterson, 2. Hits—Off Sewell, 3 in 5 innings; off Peterson, 10 in 4 innings; off Whitehill, 13 in 5 innings; off Linke, 2 in 4 innings. Wild pitch—Linke. Left on bases—Washington, 10; Louisville, 6. Balk—Whitehill. Winning pitcher—Linke. Losing pitcher—Peterson. Umpires—Cox and Keith.

Nats Nose Out Louisville, 10 to 9

Whitehill Rapped Hard, Reached for Six Runs in Wild Third.

Linke a Star in Relief; Powell and Travis Hit Timely.

By Shirley L. Povich.

A Staff Correspondent.

LOUISVILLE, Ky., April 4.—Kentucky today was the land of fast horses, beautiful women and plentiful base-hits. The Nats' pretracted hitting slump thus was terminated by a 10-to-9 victory over the Louisville Colonels of the American Association.

The Washington players betook themselves to the bat factory here this morning and received a consignment of new weapons, which, as the score indicates, they applied with great vigor to the Louisville pitching. As also may be gleaned from the score, the Colonels did not do so badly themselves with their old bat. In fact, they outhit the Nats, 15-13.

The victory was not exactly sweet to Washington despite the return of its batting power. Earl Whitehill, the Nat's No. 1 hurler, ran into a storm of base hits in his five-innings turn on the mound and in the third inning there was some doubt that he would get the Colonels out at all.

Seven Hits in Row.

Whitehill gave up a pair of doubles that put the Colonels in a 1-to-0 lead in the first inning, but the Nats had reinstated him in a 3-to-1 lead when he took the mound for the third. Then it began to rain base hits. The Colonels pulverized his curves for seven consecutive base hits, added an eighth and scored six more runs long before the smoke of Whitehill's fury had lifted.

Then the Nats began their uphill battle to win the ball game, aided no little by the impressive pitching of Ed Linke, who held the Colonels at bay, hitless in fact, for three innings, and permitted them two hits and a run in the ninth, when the Nats had a two-run lead.

Cecil Travis and Jake Powell were the young men who distinguished themselves at bat for the Nats today. Each of 'em contributed three hits to the Nats' total, but it was not the number, but the timeliness of their blows that counted.

Travis Drives in Pair.

For example, the Nats were trailing by two runs with two out and two on base in the eighth inning, which Powell had launched with a screaming double into left field, when Travis stepped to the plate. He smashed a tremendous double up against the fence in left center field and Powell and Myer stepped home with the tying runs and the score was 8 to 8.

Big Jim Peterson, formerly of the Athletics, was the victim of the Nats' counter-assault that saw them score five runs in the seventh and eighth innings to gain the tie. Previously they had been held to three

Continued on Page 22, Column 3.

FRUHAUF CLOTHES — WEST MEN'S WEAR — FOOT-JOY SHOES

DOBBS

You don't need to travel to appreciate the crushable quality of a Dobbs CROSS COUNTRY *—but when you do come and go you will find it the easiest hat to pack you've ever owned. Roll it, crush it, crease it—it comes up smart and fresh. Light, comfortable, correct for all sports wear.* $5

OTHER DOBBS $6 TO $20

Sidney West, Inc.
14th & G Sts.
EUGENE C. GOTT, *President*

It will do you good

to get into a pair of shoes that are made without thought of price.

Today there *are* craftsmen whose skillful fingers fashion shoes in the spirit of the artist who creates a masterpiece. They are Nettleton Craftsmen. Their work will win your admiration.

It will do you good to experience the personal satisfaction you will enjoy from shoes so made.

Nettleton
SHOP MADE
SHOES
$12.50

OTHER MODELS $9 TO $20

★ Rich's ★
F STREET AT 10TH

Lynx Eye Comes From Last to Win in Bowie's Feature Race

Daily Double Mutuel Is $137.80

Borsa, Bye Bye Mary Is Combination Bet; Boocap Wins.

By Walter Haight.

LYNX EYE, a 4-year-old gelding which Jockey Alfred Robertson's father acquired from the C. V. Whitney stable for a song, stole the show at Bowie yesterday afternoon. The son of Wildair, excellently rated by Jockey Silvio Coucci, circled the small field to coast over the finish line with plenty of daylight between him and Hows Chances, a representative of Mrs. John Hay Whitney's. Red John was third in the group of five, accepting the issue over the mile and 70 yards course.

It was a popular victory. The crowd of 8,000 anticipated a Lynx Eye triumph and the mutuel machines fairly sagged with money on the gelding. When all was said and done, the pay-off proved of $3.90 proportions for the usual $2 investment.

The daily double market continued to rise. Mutuel Manager Mort Mahoney reported that $15,052 was played in the combination bet, almost $1,000 more than Wednesday. The "double" mutuel was substantial, with Borsa, in the first race, and Bye Bye Mary, in the third, teaming for a $137.80 return.

Coucci Escapes Booing.

Jockey Coucci escaped a booing by winning with Lynx Eye for he had been blamed for the slow starts of three well-played horses in previous races. When the break came in the feature, Lynx Eye also was tardy and Coucci was laying a conspicuous last as Hows Chances and Sun Monk fought it out for the doubtful pace-setting honor.

Along the back stretch Coucci held Lynx Eye under restraint, still trailing the field, and there was no change in the leaders. On the swing for the final straight away, Coucci turned Lynx Eye loose and the gelding came to the outside with a rush that put him in front of Hows Chances at the eighth pole. The remainder of the running was a mere formality. Coucci hand rode rather nonchalantly to the finish line. Hows Chances hung on for the place against the closing drive of Red John.

The track was slow and the time of 1:45 4-5 was ordinary.

Borsa Reurns $32.40.

The colors of Mrs. John Hay Whitney flew to victory in the opening race to the tune of a $32.40 mutuel. Borsa, ridden by Bobby Jones, supplied the winning punch, with Green Mist second and Seabiscuit third. The last named probably was the best horse, but was shuffled back soon after the break. At the end, Frankie Horn had Seabiscuit burning up the track, but it was too late to change the result.

Winter Sport, a Vanderbilt horse, proved worthy of the heavy betting that marked his appearance in the second race, romping to the wire seven lengths in front of Canrock, a longshot, which headed Sandy Mack. Bejshak made every post a winning one on the odds-on favorite and was coasting at the finish. Sandy Mack swerved in the stretch and lost much ground. The pay-off was one of $3.90.

Bye Bye Mary proved much superior to those she met in the third race. The filly was slow away from the barrier and was at the rear of the field as it banked the turn. However, Earl Porter went to work and Bye Bye Mary swung to the outside. Kalola and Merovech, which did the principal running approaching the stretch turn, could not cope with the filly's speed in the stretch and she drew out at the finish.

Witan Is Victorious.

Silvio Coucci earned the frowns of the favorite players in the fourth race when he failed to make M. J. Brennan break with the field. As a result, the B. B. Stable color-bearer, which appeared hours the best, had to bow by a length and a half to the Everglade Stable's Witan. Under Merritt's riding, Witan took command at the head of the stretch.

Boocap took the seventh race, lasting to score a nose victory over the charging Potion. The finish was so close that those with the angle favoring Potion complained loudly. But the pay-off was made on Boocap at a $7.70 mutuel.

Beery Is Honored With Bowie Race

'West Point of the Air' Contest Monday.

Wallace Beery—"West Point of the Air" day will be celebrated at the Bowie race track next Monday, when the fifth race will be named after that star who is appearing at Loew's Fox Theater this week in "West Point of the Air."

As an additional award, the owner of the winning horse will be presented with a handsome trophy, the Wallace Beery Cup.

Although unable to be present, Mr. Beery will felicitate the winner via telegraph.

Racing Selections

Arlington.
(For fast track.)

1—Phyllis R., Coventry Lady, Light Zephyr.
2—Alamae, Grattan, Preferred.
3—Prince Sulieman, Chain, Kyso.
4—Le Flore, Outbound, Stepbrother.
5—Rock X, Irene's Bob, Civil War.
6—Herowin, Fabius, Hoosier's Pride.
7—Al Nieman, Luna Bright, Her Gold.
8—Corrymeela, Betty Wee, Tigh Wad.
Best bet—Rock X.
—Louisville Times (AP).

Bay Meadows.
(For heavy track.)

1—Teenya, Glennre, Pat W.
2—Doodle, Schooner, Barbadoes.
3—Morhre, Sir Rose, Shasta Land.
4—Louise Dear, Aksala, Starference.
5—Atcipes, Leyland, Sunny Bob.
6—Rego, Grayback, Aloching.
7—Starbrook, Black Signal, Eighth Pole.
Best bet—Morhre.
—Louisville Times (AP).

At the Post . . .

with **Bill Bennings.**

Dear Al: Bowie Race Track, April 4.

The popularity of the daily double has been established in Maryland. Each day the amount played has increased and it topped $15,000 yesterday. Those who follow the trend of the mutuels are predicting that more than $20,000 will be played on the combination bet by Saturday's week-end crowd. The "double" also is aiding the individual betting. Everybody and his brother says, "Let's get out early so we can play the double," with the result that only a few are straggling in after the first race. With the crowd on hand at the first post time, play on the first and second races has hit a post-prosperity high. Today's feature race is the Nancy Sheridan Handicap, and is named in honor of the leading lady of the National Theater Players. Miss Sheridan will be on hand to present the winning jockey with a trophy. Two jockeys bit the dust yesterday. J. Battista and J. Bryson were found guilty of rough riding and were set down for the meeting. Workman and Robertson arrive Monday. And I guess I wasn't right when I said Wright would not ride here? He hasn't to date. BILL.

First race—Carver is another one of those fit horses from the Vanderbilt barn. Clocker Mike says he has worked kindly and I'm stringing along. **Clapping Jane** was a fair sort in Florida and might favor this small field. **John Tio** was out once and, with education, may be dangerous.

Second race—Angus is a good-looking youngster and one that appears to be ready to win at the asking. Coucci is slated to ride and I am in favor of taking a shot at him. **Hiatus** hasn't done anything of note since he was disqualified after winning opening day at Hialeah. **Parva Stella** for the show end.

Third race—Last Time scored in Florida after being sold to a new stable. Gets in with only 105 pounds and should take care of this kind. **Vanda Cerulea**, another lightweight, for the place. **Miss Teenie** has grown some over the winter and may be better than rated.

Fourth race—Smear won rather impressively here the other day and I'm inclined to get back despite the presence of 121 pounds in the saddle. **Zulu Lad** is a possible surprise package. **Dona Dulcin** ran well here in that recent outing and should earn part of the purse.

Fifth race—Canterboy gets a break in the weights here that I can not pass up. Breaks off the rail and with Watson in the saddle he may make every post a winning one. **Basquine** for the place and **Currants** to show.

Sixth race—Ilchester was plainly short in his first test of the year. Peters is listed as the rider and I expect him to do some fancy riding. **Capt. Jerry** appeared to have a punch left last out and this fellow may be close. **Pencader's** recent win earns him respect.

Seventh race—Sun Cloister looked as if he needed that race the other evening as a conditioner. Should improve off that effort. Belongs in this class. **Bright Bird**, rested, may do a lot of running. **Idle Flirt**, from Florida, for the minor award.

Chart of Bowie Races

Thursday, April 4, 1935.

WEATHER, CLOUDY; TRACK, SLOW.

FIRST RACE—Four furlongs. Purse, $800. For 2-year-old maiden colts and geldings. Start good from stall gates. Won driving; place, same. Went to post at 2:38. Off at 2:40½. Winner, Mrs. J. H. Whitney's ch. or ro. c. (2), by Valorous—Bosporus. Trained by W. J. Norton. Value to winner, $625; second, $100; third, $50; fourth, $25. Time, 0:49 3-5.

Horses	Wgt.	Post	Start	¼	Stretch	Finish	Jockeys	Straight
BORSA	115	6	4	[illegible]	1¹½	1¹½	Jones	$14.20
SEABISCUIT	115	1	1	5²	3²	2ʰ	Horn	3.80
GREEN MIST	115	3	3	2ᵉ	2⁴	3¹	Peters	2.80
SPEED	115	2	2	3¼	4¹	4¹	Fallon	2.10
KNIGHT WARRIOR	115	4	5	4²	5²	5¼	Battista	5.20
BARSAC	115	2	7	6¹	6²	6²	Coucci	14.20
BROWN TOP	118	4	8	8	7¹	7½	Reid	14.50
FAIRIO	115	5	6	7¹¼	8	8	Merritt	18.35

Two-dollar mutuels paid—BORSA, $32.40, $9.80, $5.80; SEABISCUIT, $5.50, $3.00; GREEN MIST, $2.90.

BORSA, away forwardly, displayed high speed rounding the turn, shook off GREEN MIST when straightened into the stretch, but then faltered and was vigorously ridden to maintain his lead through the stretch. SEABISCUIT broke well, but was shuffled back the opening sixteenth mile. He secured clear passage on the inside rounding the turn, then came to the outside when straightened into the stretch and, closing gamely, finished fastest of all. GREEN MIST, quickest to begin, opened up a clear lead rounding the turn, but raced greenly and weakened in the final furlong. SPEED raced well off the inside and evenly for the entire trip. KNIGHT WARRIOR went wide and very greenly all the way.

SECOND RACE—Four furlongs; purse, $800. For 2-year-old maiden colts and geldings. Start good from stall gates. Won easily; place, driving. Went to post at 3:09. Off at 3:13½. Winner, A. G. Vanderbilt's br. c. (2), by Display—Snowy. Trained by J. H. Stotler. Value to winner, $625; second, $100; third, $50; fourth, $25. Time, 0:49 2-5.

Horses	Wgt.	Post	Start	¼	Stretch	Finish	Jockeys	Straight
WINTER SPORT	115	6	4	1¹	1²	1²	Bejshak	$0.95
CANROCK	115	7	6	2¹	2²	2²	McCrossen	13.55
SANDY MACK	115	8	5	5¹¼	5²	3¹	Coucci	4.95
PETER PEPPER	115	4	2	3¼	3²	4ʰ	Jones	9.40
LOCH LONDON	115	5	3	4²	4¼	5¹½	Porter	52.45
JOHN P. W.	115	3	8	6²	6²	6¹	Merritt	20.60
DEEP RUN	110	1	1	8	8	7²	Pollard	34.75
ATHOLTON	115	2	7	7¼	7ʰ	8	Litzenberger	5.50

Two-dollar mutuels paid—WINTER SPORT, $3.90, $3.10, $2.50; CANROCK, $8.20, $4.30; SANDY MACK, $3.60.

WINTER SPORT, a rapid beginner, displayed high speed in the early running and opened up a commanding lead rounding the turn, winning with speed in reserve. CANROCK, nearest in pursuit of the leader all the way, finished with good courage, but never threatened the leader. SANDY MACK, racing greenly and wide rounding the turn, responded gamely to punishment through the stretch and was going strongly in the closing strides. PETER PEPPER displayed good speed, but then weakened and swerved to the inside in the last furlong. LOCH LONDON was hard ridden all the way and raced evenly.

THIRD RACE—Six furlongs; purse, $800; claiming. For 3-year-olds and upward. Start good from stall gates. Won ridden out; place, driving. Went to post at 3:45. Off at 3:50½. Winner, Mrs. P. Kandill's b. f. (3), by Black Servant—Bon Voyage. Trained by P. Brady. Value to winner, $625; second, $100; third, $50; fourth, $25. Time, 1:15 2-5.

Horses	Wgt.	Post	St.	¼	½	Str.	Fin.	Jockeys	Straight
BYE BYE MARY	105	2	11	8½	4²	2¹½	1¹½	Porter	†$3.55
KALOLA	108	21	2	4¹	1ʰ	1ʰ	2¼	Lindberg	7.85
MEROVECH	113	9	3	2ʰ	2¹	3¹	3¼	Phillips	3.55
ARMY GAME	100	7	9	9¹	7¹½	4¹	4²	Faust	5.10
FOREIGN LADY	108	3	12	10¹	10²	7¹½	5¼	Coucci	3.10
TELL IT	118	8	5	3¹	5¹	5½	6¼	Bejshak	122.70
EDITH M.	113	5	4	5¹½	6²	6¹	7¹¼	S. Renick	104.10
BROWN TORCH	113	1	6	7¹	8¹½	8²	8¹½	G. Watson	†
SCOTTY DON	118	10	7	6¹	9²	9²	9²	R. Watson	‡
TULEYRIES WAND	113	6	10	12	11½	11¹	10²	Fallon	20.95
JIM MOSS	118	4	8	11ʰ	12	12	11²	Bazer	65.90
ETHAN ALLEN	112½	12	1	1¹½	3¹½	10½	12	Battista	61.40

†Mrs. L. Nimkoff-Mrs. P. Kandell entry.

Two-dollar mutuels paid—BYE BYE MARY, $9.10, $4.40, $3.50; KALOLA, $7.40, $4.70; MEROVECH, $3.90.

BYE BYE MARY, away slowly, worked her way forwardly on the inside until midway around the turn, was taken to the outside on stretch turn and, closing steadily, wore the leaders down through the stretch and won going away under extreme pressure. KALOLA, well up during the early stages, assumed command entering the stretch, but faltered when challenged and was unable to withstand the winner's bid. MEROVECH, away forwardly, displayed good speed in the early running, was pinched back on the stretch turn, but came again when straightened out and outlasted ARMY GAME. The latter, under intermittent punishment all the way, closed stoutly in the stretch run. FOREIGN LADY broke tardily, gradually bettered her position on the outside, but never threatened the leaders.

THE DAILY DOUBLE PAID—$137.80.

FOURTH RACE—Six furlongs. Purse, $800; claiming. For 3-year-olds. Start poor from stall gates. Won driving; place, same. Went to post at 4:20. Off at 4:24. Winner, Everglade Stable's ch. g. (3), by Wise Counsellor—Asia. Trained by S. W. Ward. Value to winner, $625; second, $100; third, $50; fourth, $25. Time, 0:23, 0:49, 1:14 4-5.

Horses	Wgt.	Post	St.	¼	½	Str.	Fin.	Jockeys	Straight
WITAN	115	8	3	3ʰ	2¹	1¹½	1¹½	Merritt	$5.45
M. J. BRENNAN	115	1	8	6¹	4²	4¹	2¼	Coucci	1.15
ROSS	110	5	4	5²	5¹	3½	3ʰ	Lindberg	5.75
ALWINTOUR	110	6	2	1¹	1ʰ	2ʰ	4¹	Peters	†6.60
RAYGART	115	4	6	7²	7²	6²	5²	Litzenberger	†
MANUAL	110	9	1	2ʰ	3¹	5²	6¹	Jones	[illegible]
HAPPY FLAG	111	2	9	9	9	8¹½	7ʰ	O'Malley	[illegible]
GIFTED LADY	104½	3	7	8¹⁰	8²	7²	8¹⁰	Bryson	[illegible]
METTLE	113	7	5	4¹	6¹½	9	9	Pollard	10.65

†Log Cabin Stud-Mrs. E. Trueman entry.

Two-dollar mutuels paid—WITAN, $12.90, $4.90, $3.40; M. J. BRENNAN, $3.00, $2.30; ROSS, $2.90.

WITAN, going forwardly and, on the outside under steadying restraint until well straightened into the stretch, assumed command with a rush and, continuing determinedly under a strong hand ride, held M. J. BRENNAN safe at the end. M. J. BRENNAN dwelt slightly when the start came, gradually improved his position on the extreme outside rounding the turn and, closing gamely through the stretch, outlasted ROSS in the final drive. ROSS on the inside rounding the turn, was forced back on the stretch turn, slipped through on the inside at the furlong pole and finished stoutly under punishment. ALWINTOUR began fast and displayed the most speed, but then weakened as if short in the stretch run.

FIFTH RACE—One mile and 70 yards. The Crisfield; allowances. Purse, $1,000. For 3-year-olds and upward, class B. Start good from stall gates. Won easily; place, driving. Went to post at 4:53. Off at 4:55. Winner, R. Robertson's b. g. (4), by Wildair—Spy Glass. Trained by owner. Value to winner, $700; second, $175; third, $100; fourth, $25. Time, 0:24, 0:48 3-5, 1:14, 1:40 3-5, 1:45 4-5.

Horses	Wgt.	Post	St.	¼	½	¾	Str.	Fin.	Jockeys	Straight
LYNX EYE	115	3	5	5	5	3²	1²	1²¼	Coucci	$0.95
HOWS CHANCES	106	1	1	1¹½	1²	1²	2⁴	2²	Jones	5.05
RED JOHN	110	2	4	4⁴	3ⁿᵏ	4⁴	4²	3⁴	McTague	4.00
SUN MONK	112	4	2	2²	2²	2½	3²	4²	Pollard	4.55
LEAROYD	115	5	3	3ʰ	4²	5	5	5	Litzenberger	10.90

Two-dollar mutuels paid—LYNX EYE, $3.90, $2.80, $2.20; HOWS CHANCES, $3.30, $3.00; RED JOHN, $2.70.

LYNX EYE, stoutly restrained, trailed his field the opening half-mile, gained steadily on the outside rounding the lower turn, disposed of HOWS CHANCES after a mild drive and won as his rider pleased. HOWS CHANCES, hustled to the front and, saving ground all the way, held on gamely when challenged, but was no match for the leader in the stretch run. RED JOHN, on the inside in the early stages, responded with good courage when taken to the outside the last quarter-mile and shook off SUN MONK in the stretch run. The latter, going in nearest pursuit of the leader the opening six furlongs, weakened steadily the remainder of the trip.

SIXTH RACE—One and one-sixteenth miles. Purse, $800; claiming. For 4-year-olds and upward. Start good from stall gates. Won driving; place, same. Went to post at 5:25. Off at 5:27½. Winner, Araho Stable's br. g. (5), by Crusader—Pen Rose. Trained by G. D. Cameron. Value to winner, $625; second, $100; third, $50; fourth, $25. Time, 0:24 1-5, 0:49, 1:14 3-5, 1:42, 1:48.

Horses	Wgt.	Post	St.	¼	½	¾	Str.	Fin.	Jockeys	Straight
ALADDINS DREAM	115	6	6	5¹½	5²	2ʰ	2¹	1¾	Pollard	$1.40
MIDSHIPMAN	113	1	2	4¹½	3¹	3¹¼	1ʰ	2²	Lindberg	9.15
SHOT AND SHELL	113	2	3	1ʰ	1¼	1¹	3⁴	3²	Reid	4.15
PRINCE POMPEY	115	5	5	2¹	2½	4²	4²	4⁴	Coucci	5.50
POPO	113	4	4	3¹	4⁴	5²	5²	5²	Faust	4.45
OLD JUDGE	113	3	1	6	6	6	6	6	Peters	23.95

Two-dollar mutuels paid—ALADDINS DREAM, $4.80, $3.10, $2.80; MIDSHIPMAN, $7.30, $5.30; SHOT AND SHELL, $3.50.

ALADDINS DREAM, lightly restrained in the early running, began to better his position on the outside the final three furlongs and, responding with determination under punishment through the stretch, was going clear at the finish. MIDSHIPMAN, steadied off the pace and saving ground all the way, took command entering the stretch, and made a game effort when challenged, but then faltered in the last 50 yards. SHOT AND SHELL held his opposition safe for speed and, rated in front in the early stages, weakened when the final test came, but held the others safe at the finish. PRINCE POMPEY, in close attendance of the leaders for six furlongs, quit badly when straightened into the stretch.

SEVENTH RACE—One and one-eighth miles. Purse, $800; claiming. For 4-year-olds and upward. Start good from stall gates. Won driving; place, same. Went to post at 5:59. Off at 6:01. Winner, Miss A Doris' b. m. (6), by Axenstein—Duncecap. Trained by H. L. Campbell. Value to winner, $625; second, $100; third, $50; fourth, $25. Time, 0:24 3-5, 0:50, 1:15 3-5, 1:43 3-5, 1:58 1-5.

Horses	Wgt.	Post	St.	¼	½	¾	Str.	Fin.	Jockeys	Straight
BOOCAP	109	8	5	3¹½	3¹	1²	1²	1ʰ	Lindberg	$2.85
POTION	112	5	12	11⁵	8¹	3¹½	2²	2¹	Litzenberger	6.60
DANCING BOY	116	2	3	5¹	5ʰ	7²	3¼	3²	R. Watson	5.40
DONT BLUSH	111	9	4	4¹½	4²	2¹	4½	4¹	Merritt	10.40
POLO BAR	112	6	9	6ʰ	6¹	6ʰ	5²	5²	Jones	4.25
JAMBOLA	116	7	6	7¹	7¹	5ʰ	6²	6¹	Coucci	11.15
FLAT ROCK	116	1	8	12	12	9¹½	[illegible]	[illegible]	Peters	17.95
OLAMAY	110	4	7	10¹	9ʰ	11²	9²	8¼	Pollard	23.10
BELL MAN	111	11	10	8¹½	10¹½	10²	8¹	9²	G. Watson	*26.65
McDONALD H.	113	10	2	2¹	2ʰ	8ʰ	10¹	10²	S. Renick	*
ONEILL	116	3	1	1ʰ	1ʰ	4ʰ	11²	11⁴	Bejshak	20.65
POT AU MINT	116	12	11	9½	11⁴	12	12	12	McTague	*

*Field.

Two-dollar mutuels paid—BOOCAP, $7.70, $4.00, $2.70; POTION, $7.20, $4.40; DANCING BOY, $3.00.

BOOCAP, a forward contender throughout, drew clear with a rush midway around the lower turn and, saving ground entering the stretch, responded courageously under punishment when challenged, and just lasted long enough. POTION, under light restraint in the early running, moved up fast on the outside when called upon and, closing with a belated rush, would have won in another stride.

Bay Meadows Entries.

By the Associated Press.

FIRST RACE—Five and a half furlongs; purse, $500; for 3-year-olds and upward.

1 Phar Lettia ... 100 | 6 Peso ... 113
2 Glenfire ... 105 | 7 Gannonic ... 113
3 Del Palatine .. 113 | 8 Pat W. ... 113
4 Supreme Lee .. 100 | 9 Teenya ... 108
5 Will Aida ... 105

SECOND RACE—Five and a half furlongs; purse, $500; claiming; for 3-year-olds and upward.

[illegible] ... 114 | 10 Barbadoes ... 114

THIRD RACE—Four furlongs; purse, $500; claiming; 2-year-olds.

[illegible]

FOURTH RACE—Five and a half furlongs; purse, $500; claiming; for 3-year-olds and upward.

[illegible] ... 103 | 7 Good Dame ... 100
[illegible] | 8 Aksala ... 108
[illegible]

FIFTH RACE—One mile; purse, $500; claiming; for 4-year-olds and upward.

[illegible]

SIXTH RACE—One mile; purse, $500; claiming; for 4-year-olds and upward.

[illegible]

SEVENTH RACE—One mile; purse, $500; claiming; for 3-year-olds and upward.

[illegible]

*Apprentice allowance claimed.
Weather, cloudy; track, heavy.

Bowie Entries.

By the Associated Press.

FIRST RACE—Four furlongs; purse, $800; claiming; for 2-year-olds.

No. P.P. Horse and Jockey. Wt. Odds.

[illegible]

SECOND RACE—Four furlongs; purse, $800; claiming; for 2-year-olds.

[illegible]

THIRD RACE—Six furlongs; purse, $800; claiming; for 3-year-olds and upward; Maryland-bred.

3 1 Last Time (R. Watson) ...105 2-1
4 2 *Flower Time (Pikor) ...105 20-1
5 3 Vanda Cerulea (Merritt) ...100 7-2
6 4 Pekin (Litzenberger) ...100 6-1
7 5 Happy Easter (Reid) ...105 15-1
8 6 Bokie B. (Jones) ...115 10-1
9 7 *Arctic Land (G. Watson) .. 95 20-1
10 8 Boocord (McCrossen) ...110 6-1
1 9 *Veritas (Lindberg) ...105 15-1
2 10 *Miss Teenie (Greggs) ...100 20-1

FOURTH RACE—Six furlongs; purse, $800; claiming; for 3-year-olds and upward.

7 1 Black Falcon (Gilbert) ...117 10-1
8 2 Advocate Junior (Jones) ...117 10-1
9 3 Dona Dulcin (Merritt) ...112 6-1
10 4 Post Brigade (Bejshak) ...117 20-1
3 5 Clear Knight (Holland) ...117 20-1
4 6 Zulu Lad (Coucci) ...117 6-1
5 7 *Pretty Wise (Lindberg) ...112 4-1
6 8 Lofty Lady (Pollard) ...112 4-1
6 9 Smear (Coucci) ...121 3-1

FIFTH RACE—Six furlongs; purse, $800; the Nancy Sheridan Grade "C" Handicap; for 3-year-olds and upward.

1 1 †Canter Boy (R. Watson) .106 2-1
2 2 Impunity (Coucci) ...108 12-1
3 3 †Basquine (Porter) ...108 5-1
4 4 W. in Chancery (Gilbert) .113 15-1
5 5 Boston Brook (Jones) ...110 8-2
6 6 †Quickly (R. Watson) ...110 8-1
7 7 Beyond Doubt (S. Renick) .105 5-1
8 8 Sans Froid (Merritt) ...109 6-1
9 9 Prince Abbot (Reid) ...108 20-1
10 10 ‡Currants (Coucci) ...105 8-1
11 11 Dan. Cloud (Litzenberger) .105 10-1
†J. S. Smallman entry.
‡Greentree Stable entry.

SIXTH RACE—One mile and 70 yards; purse, $800; claiming; for 3-year-olds and upward.

7 1 Pencader (Fallon) ...118 3-1
8 2 Flaxen (Pollard) ...110 6-1
9 3 *Ahmed (Bryson) ...110 6-1
10 4 *Brains (Reid) ...110 6-1
5 *Friend Whitey (Booker) ...110 8-1
6 On Leave (Gilbert) ...113 15-1
7 Ilchester (Peters) ...113 6-1
8 Capt. Jerry (Coucci) ...115 5-2
9 *Master Lad (Lindberg) ...110 12-1
10 *Scotch Soldier (Hanford) .113 8-1
†G. L. Goodacre and H. Bruce entry.

SEVENTH RACE—One and one-sixteenth miles; purse, $800; claiming; for 3-year-olds and upward.

1 Sun Abbot (Fallon) ...115 5-1
2 Pair Mole (McTague) ...115 15-1
3 *Sun Cloister (Hanford) ...105 5-1
4 *Infilee (Faust) ...105 20-1
5 *Bright Bird (Lindberg) ...110 5-2
6 *War Tide (Battiste) ...105 8-1
7 *Cherokee Sal (Faust) ...105 15-1
8 *Idle Flirt (Lindberg) ...105 7-2
9 *Retribution (Reid) ...105 10-1
*Apprentice allowance claimed.
Weather, cloudy; track, slow.

Arlington Downs Entries.

By the Associated Press.

FIRST RACE—Four furlongs; purse, $800; claiming; for 2-year-old maidens.

1 *Sholad ... 110 | 7 Lovely Mary. 112
2 Bon. Dream ... 112 | 8 Covent. Lady 112
3 Chris. Adee ... 112 | 9 Well Dressed. 112
4 Courant ... 112 | 10 *Out Put ... 107
5 Chilnore ... 112 | 11 *Light Zephyr 107
6 *Daisykan ... 107 | 12 Phyllis R. ... 112

SECOND RACE—Waggoner course; purse, $800; claiming; for 3-year-olds and upward.

1 *Friend John. 111 | 7 Grattan ... 116
2 *Carb. Comet. 96 | 8 William C. ... 109
3 Preferred ... 109 | 9 *As Always. 111
4 Rapid Prince. 109 | 10 Miss Laredo. 106
5 *Alamae ... 103 | 11 Wanderoo ... 109
6 *Beckoned ... 103 | 12 Radiator ... 105

THIRD RACE—Waggoner course; purse, $800; claiming; for 3-year-olds and upward.

1 Miss Morocco 112 | 7 *No Doubt ... 109
2 *Kyso ... 107 | 8 Flash Thru. 112
3 All Devil ... 103 | 9 Pr. Sulieman. 113
4 *Captain Red. 109 | 10 Cloudet ... 114
5 *Full Tilt ... 109 | 11 Chain ... 114
6 *Dark Mist ... 102 | 12 *Erebus ... 109

FOURTH RACE—One mile; purse, $800; claiming; for 4-year-olds and upward.

1 Vicki ... 115 | 7 Pomphone ... 110
2 Racketeer ... 115 | 8 Sweeperman. 115
3 Stepbrother ... 115 | 9 Cold Steel ... 115
4 Out Bound ... 115 | 10 Le Flore ... 115
5 Hildur Prince 115 | 11 Rhodius ... 115
6 Nights End ... 115 | 12 Doris B. ... 110

FIFTH RACE—Waggoner course; purse, $1,000; the Tivoli Theater; for 3-year-olds and upward.

1 †Rubio ... 105 | 7 Irene's Bob. 111
2 Blen. Fait ... 115 | 8 Civil War ... 99
3 Wise Anne ... 100 | 9 Roy. Blunder. 111
4 †Bert Reid ... 99 | 10 Chin. Empress 104
5 Martin Barton 105 | 11 Rock X ... 111
6 Cheer Us ... 102
†T. C. Worden entry.

SIXTH RACE—One mile; purse, $800; claiming; for 4-year-olds and upward.

1 *Jens Son ... 106 | 5 Miss Corinne.. 109
2 *Unkle Tom ... 107 | 6 Book Pride .. 116
3 *Herowin ... 111 | 7 Fabius ... 111
4 Royal Gold ... 107 | 8 Keep Out ... 111

SEVENTH RACE—One and one-sixteenth miles; purse, $800; claiming; for 3-year-olds and upward.

1 *Paper Profits 106 | 4 Tiswild ... 113
2 *Al Neiman ... 113 | 5 *Her Gold ... 101
3 *Luna Bright. 103 | 6 *Luck In ... 103

EIGHTH RACE—One mile; purse, $800; claiming; for 4-year-olds and upward.

1 *Pr. Tokalon. 109 | 7 Transpose ... 109
2 *Tut Tut ... 109 | 8 *Mint de Mie. 106
3 *Betty Wee ... 102 | 9 Anne L. ... 109
4 *Tight Wad ... 107 | 10 *Nyack ... 107
5 Justice B. ... 111 | 11 Damascene ... 112
6 *Corrymeela. 104 | 12 Sarsita ... 112
*Apprentice allowance claimed.
Weather, cloudy; track, fast.

BOWIE RACES
Buses leave 1416 F St.
1:15 P. M.
$1.00 Round Trip
Phone Nat. 1075
Capital Transit Co.

BOWIE RACES
De Luxe Coaches leave daily at 12:45 and 1 P. M. from Bus Terminal on N. W. corner at 12th and N. Y. Ave. Plenty of seats. Every passenger fully insured.
90c ROUND TRIP
2 Round-Trip Tickets for $1.50.

James Is Still On the Job. Phone POtomac 4811.

BOWIE RACES
BUS LEAVES
619 12th St.
1:15 P. M.
Round Trip, $1.00
Phone National 7397
WASH., VA. & MD. COACH CO.
Arnold Operated.

Strange as It Seems

—By John Hix

For further proof address the author, inclosing a stamped envelope for reply. Reg. U. S. Pat. Off.

Bay Meadows Results.

By the Associated Press.

FIRST—Five and one-half furlongs; purse, $500; claiming; for 3-year-olds.
Th. Genie, 109 (Mauro..) 65.20 18.00 8.20
Brown Idyll, 109 (G.Smith) ... 3.20 3.60
Deputation, 109 (Longden) ... 8.20
Sou'easter, Red Satin, Rose Maid, Vesper, Decline Bank, Green Flame, Xela and Penal also ran. Time, 1:11 4-5.

SECOND—Five and one-half furlongs; purse, $500; claiming; for 4-year-olds and upward.
Voyage, 107 (Landers) ... 18.00 9.80 6.00
Ben's Hope, 107 (W.Ray) ... 5.00 3.20
King Caress, 107 (Colpitts) ... 4.00
Boyd McGee, Hogan's Dance, Porternesia, Miss Garnier, Memphis Lass, Betfandot, De Swasey and Spanish Knight also ran. Time, 1:12.

THIRD—Four furlongs; purse, $500; for 2-year-old maidens.
Fresno, 112 (G.Smith) ... 11.20 6.00 4.00
Roxana S., 112 (Longden) ... 5.20 3.40
†Bon Shot, 115 (Haas) ... 2.80
†Mattie Houser, Sir Wag, Amalthea and Marcleave also ran. Time, 0:51 2-5.
†I. Parker and B. T. Rinehart entry.

FOURTH—Five and one-half furlongs; purse, $500; claiming; for 4-year-olds and upward.
Lobitos, 110 (Hopper) ... 15.20 6.20 4.60
Lady Louella, 100 (A. Gray) ... 10.60 6.00
Amy Cooper, 108 (Thornton) ... 6.00
Nappus, Moon Rose, Tassajara, Hermacita and Be Best also ran. Time, 1:10 4-5.

FIFTH—Six furlongs; purse, $600; claiming; 3-year-olds and upward.
Let Her Play, 109 (Smith) .. 7.40 3.20 3.20
Fritter Circle, 114 (Haas) ... 3.40 3.00
Poco Diablo, 105 (Longden) ... 4.00
Bill Andy, Listo, Cumulative, Sun Liberty also ran. Time, 1:18 3-5.

SIXTH—Six furlongs; purse, $700; claiming; for 4-year-olds and upward.
Adamite, 110 (Simmons) ... 9.80 4.40 3.20
Lynnewood, 114 (Colpitts) ... 3.60 2.80
Louie Dear, 110 (Hooper) ... 3.20
Zevar, The Break, Ikard and Panic Blues also ran. Time, 1:17.

SEVENTH—One mile; purse, $600; claiming; for 4-year-olds and upward.
Dazetta, 110 (G. Smith) ... 14.40 6.40 3.60
Hobnail, 110 (A. Gray) ... 3.80 3.00
Running Heel, 111 (F. J. Baker) ... 3.60
Dispeller, High Pockets, Electric Gaff and Rufle also ran. Time, 1:46 3-5.

EIGHTH—One mile; purse, $600; claiming; 3-year-olds.
†Wilderness Way, 102 (Ray) 8.40 3.40 2.60
Dandy Dancer, 105 (Gray) ... 3.20 2.60
Dundreary, 107 (Dudley) ... 3.40
Busy Storm, Toro Blue, Miss Moo, Silent Don also ran. Time, 1:47 4-5.
†Erroneously carried in entries as Wilderness.

The Post's Consensus at Bowie

The following consensus has been compiled by The Post from the selections of the leading handicappers of the turf. The figures show how the selections were rated.

Consensus of Leading Handicappers

First race	Second race	Third race	Fourth race	Fifth race	Sixth race	Seventh race
Clapping J. (22)	Hiatus (31)	Last Time (27)	Smear (24)	Quickly (32)	Ilchester (33)	War Tide (21)
Carver (19)	Parva Stella (14)	Boocord (13)	Zulu Lad (12)	Sans Froid (14)	Brains (14)	Sun Cloister (12)
John Tio (13)	Angus (12)	Flower Time (9)	Lofty Lady (12)	Canterboy (10)	Pencader (8)	Idle Flirt (11)

Bennings, Washington Post

Carver	Angus	Last Time	Smear	Canterboy	Ilchester	Sun Cloister
Clapping Jane	Hiatus	Vanda Cerula	Zulu Lad	Basquine	Captain Jerry	Bright Bird
John Tio	Parva Stella	Miss Teenie	Dona Dulcin	Currants	Pencader	Idle Flirt

Best bet—Ilchester.

Louisville Times, Associated Press

Time Light	Hiatus	Bookie B.	Clear Knight	Quickly	On Leave	Sun Cloister
Fairdera	Sun Camp	Boocord	Advocate Junior	Currants	Pencader	Sun Abbot
Clapping Jane	Angus	Veritas	Smear	Sans Froid	Brains	Retribution

Best bet—Quickly.

Daily Double Picks

Bill Bennings—Carver and Last Time.
Clocker Mike—Time Light and Vanda Cerulea.
Trainer Joe—Fairdera and Vanda Cerulea.
Daily Double Dan—Clapping Jane and Pekin.

Arlington Downs Results.

By the Associated Press.

FIRST—Four and one-half furlongs; purse, $800; claiming; for 2-year-olds.
Double Kerry, 108 (Keester) 4.70 3.20 2.80
Valerie Jean, 108 (Haber) ... 5.10 3.70
Imperial Bill, 118 (Wagner) ... 4.70
Our Patty, Loftus, Poly Royal and Grandmas Boy also ran. Time, 0:53 4-5.

SECOND—One mile; purse, $800; claiming; for maiden 3-year-olds and upward.
Col. Melus, 100 (Parvin) .. 14.20 6.30 4.00
Derek, 109 (Deering) ... 14.90 6.50
Royal Rover, 103 (Westrope) ... 2.90
Watch In, Chiclard, Fingal, Waltz King, Handsome Hal, Congenial and Green Lotus also ran. Time, 1:40 2-5.

THIRD—Waggoner course; purse, $800; claiming; for 3-year-olds and upward.
Uncle Less, 115 (Westrope) 20.60 8.70 6.30
John Bane, 115 (N.Merritt) ... 4.40 3.50
Dark Devil, 113 (Deering) ... 5.40
Little Honey, Crowned Head, Skipsea, Inflate and Heavy Sugar also ran. Time, 1:09 4-5.

FOURTH—Waggoner course; purse, $800; claiming; for 3-year-olds and upward. Texas owned.
Bettina H., 111 (Johnson) .. 9.60 4.80 4.20
Britlon, 110 (Westrope) ... 12.40 8.60
Princess Zelda, 108 (F.Smith) ... 7.50
Excitation, American Queen, Edith W., Guifelano, Lepidus, Darkest Hour and Sure Gamble also ran. Time, 1:10 3-5.

FIFTH—Waggoner course. The Baker Hotel; purse, $1,000; allowances; for 3-year-olds and upward.
Marooned, 119 (Dabson) ... 4.60 2.60 2.20
Money Getter, 108 (Keester) ... 4.60 2.70
Prince Fox, 119 (F.Smith) ... 3.50
Ima Count, †Mama's Choice and †Hope Eternal also ran. Time, 1:08 2-5.
†T. C. Worden entry.

SIXTH—One mile; purse, $800; claiming; for 3-year-olds.
Show Boy, 107 (Albrecht) .. 9.40 4.30 3.20
Vanita, 107 (Tinker) ... 3.80 3.00
Maple Ricca, 105 (Fernandez) ... 5.10
Countess Ann, Towson, Lovito and Tracker also ran.

SEVENTH—One and one-eighth miles; purse, $800; claiming; for 3-year-olds and upward.
Foolhardy, 103 (N.Merritt) 13.20 5.50 3.90
James Boy, 107 (Clelland) ... 3.50 3.20
Senator Mike, 107 (F.Smith) ... 3.80
Beau Bon, Southard, Gay Bird and Miss Glace also ran. Time, 1:52 4-5.

EIGHTH—One and one-eighth miles; miles; purse, $800; claiming; for 4-year-olds and upward.
Foxland Hall, 113 (Haber) .. 6.00 4.00 3.10
Friar Mark, 115 (Hughes) ... 8.90 5.90
Lady La Marne, 107 (Balaski) ... 4.10
Indian Boq, Dusky Lass, Double Dare, Pacheco and Just Imagine also ran. Time, 1:53.

BOWIE RACES
April 2d to 13th, Inclusive
Special trains on W. B. & A. leave 12th and New York Ave. N.W. 12:10, 12:30, 12:50, 1:10, 1:30, 2:00 P. M.
Direct to Grandstand
First Race, 2:30 P. M.

LOANS
HORNING
OPP. WASHINGTON AIRPORT
Diamonds--Watches--Jewelry
All Tickets Good One Year.
Loans of $200 and Over 2%
Unredeemed Pledges for Sale
Take All Buses 14th St. & Pa. Ave.

I SAY!
Be sure to
ASK FOR
"50 GRAND"
BOURBON..a blend
MILD AND MELLOW
"Tastes Better—Costs Less"
J. L. Rappaport & Wm. Solomon, Agents
2915 Connecticut Ave., N.W. Columbia 4643

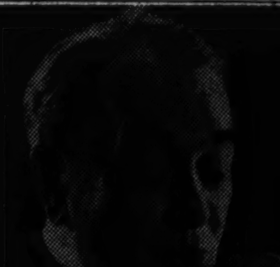
"It hits the spot . . . that good old whiskey in Hiram Walker's blends!"

No matter what you mix them with, you can't drown out the real whiskey taste of Hiram Walker's blends!

They're purposely blended to bring out the flavor of their generous base—

—because their base is Hiram Walker's rich, time-mellowed, aged-in-the-wood whiskey!

King OF CLUBS
A particularly rich, full-bodied blend. 40% straight whiskey 5½ years old; 60% neutral whiskey
$1.70 Pt.
$3.35 Qt.

Queen OF CLUBS
A gentler blend—wonderfully smooth and fragrant. 30% straight whiskey 5½ years old; 70% neutral whiskey
$1.70 Pt.
$3.35 Qt.

Jack OF CLUBS
Equally pleasing, mixed or "neat." 23% straight whiskey 5½ years old; 77% neutral whiskey.
$1.70 Pt.
$3.35 Qt.

Hiram Walker's
BLENDED WHISKIES
PEORIA, ILLINOIS • WALKERVILLE, ONTARIO

Champion Atcheson Rallies to Beat Marble in Handball Play

Bruck Downs Hobelmann In Upset

Memphis Title Holder Is Beaten in First Game, Then Wins Two.

By the Associated Press.

SAM ATCHESON, of Memphis, the defending champion, effected a strong rally last night to win his way to the third handball singles championship.

After losing the first game to Dan Marble, the San Francisco police contender, Atcheson took the second game easily and then outpointed the Westerner in the deciding contest.

Atcheson was off to a slow start and found himself trailing by a score of 18 to 4 in the first game. He came back spiritedly to tie the score, but could not quite match Marble's last spurt, losing 18-21. The Southerner took the second game, 21-6, and then after trailing 7-4 in the last game forged ahead to an 11-7 advantage that he quickly pushed on to a winning 21-12 score.

Albert Hobelmann, of Baltimore, ranked fourth, the only other seeded star to reach yesterday's round, was defeated in straight games by Richard Bruck, of New York, 21-7; 21-20. The New Yorker outsmarted his lanky Maryland rival although Hobelmann made a big bid for victory in the second game.

Maryland Downs Harvard Stickmen

Christhilf Offensive Star in 11-0 Victory.

University of Maryland's lacrosse team scored its second decisive victory in as many starts this season when it drubbed the Harvard ten, 11 to 0, yesterday at College Park.

The Old Liners outclassed the Crimson from the start, scoring in every period. They chased across four goals in the first quarter, added two more in the second, four more in the third and rang up their final marker in the fourth.

Heading Maryland's offense was Johnny Christhilf, out home and former Baltimore Friends star, who found the net for four goals. Spike Webb, reserve second attack, chalked up three points, and Herb Brill, first attack, counted two. Ike Rabbitt, center, and Charley Ellinger accounted for the other two tallies.

Maryland.	Position.	Harvard.
Kelley	Goal	Howard
Silber	Point	Whittemore
Ennis	C.P.	Witherspoon
Bowie	F.D.	Warwick
Rombro	S.D.	Duffy
Rabbitt	Center	Rowland
Thomas	S.A.	Murphy
Brill	F.A.	Edmonds
Christhilf	O.H.	England
Ellinger	I.H.	Bosworth

Maryland	4	2	4	1—11
Harvard	0	0	0	0— 0

Goals—Christhilf (4), Webb (3), Brill (2), Rabbitt, Ellinger. Substitutions—(Maryland) Herold for Kelley, Helfgott for Herold, Minion for Silber, Cogswell for Ennis, Jimmyer for Cogswell, Hart for Bowie, Zebelean for Hart, Knocke for Rombro, Schaaf for Rabbitt, Webb for Thomas, McCubbin for Brill, Schaffer for McCubbin, Downing for Schaffer, Hammerlund for Ellinger, Hyslop for Hammerlund; (Harvard) Close for Duffy, Wood for Murphy, Carter for Edmonds, Hailstone for England, Lettman for Bosworth. Referee—Thompson. Field judge—Myers. Goal umpires—Kogman and Hupman. Time of quarter—Fifteen minues.

7,000 See Giants Conquer Indians

Continued from Page 20.

hurler to go that dsitance this season.

		R.	H.	E.
New York (A.)	.001 022 031—9	11	1
Birm'am (S.A.)	.010 000 000—1	6	3

Broaca, Van Atta and Dickey; Murray, White and Denning.

Ruth Clouts No. 1.

Savannah, Ga., April 4 (AP).—Babe Ruth made his first 1935 home run today while the Boston Braves overwhelmed the Southern Georgia Teachers College nine, 15-1. A crowd of 2,000 saw the Babe pole one into the right-field bleachers.

Red Sox Crush Atlanta.

Atlanta, April 4 (AP).—Babe Dahlgren, Red Sox rookie first sacker whose hitting has been worrying Manager Cronin, banged out a homer today when the American Leaguers opened their two-game series with the Atlanta Crackers with a 10-5 victory. The score:

		R.	H.	E.
Boston (A.)	...021 501 010—10	13	1
Atlanta (S.A.)	.013 010 000— 5	11	1

Ostermueller, Wilson and Ferrell, Smith; Lindsay, Kelley and Palmisano, McCaskill.

Tigers Win in Tenth.

St. Augustine, Fla., April 4 (AP).—Cincinnati's Reds pushed Detroit to ten innings today before the Tigers won an exhibition game, 2 to 1.

		R.	H.	E.
Cincinnati (N)	000 001 000 0—1	6	2
Detroit (A.)	. 100 000 000 1—2	7	2

Frey, Hermann and Lombardi, Campbell; Rowe, Auker and Hayworth.

Birkofer Tames Chisox.

Houston, Tex., April 4 (AP).—Lefty Ralph Birkofer did a nice job on the Pirate mound for seven innings today and the National Leaguers trimmed the Chicago White Sox, 6 to 4.

		R.	H.	E.
Chicago (A.)	.. 000 011 110—4	6	3
Pittsburgh (N.)	104 010 00x—6	9	3

Jones, Vance and Sewell, Shea; Birkofer, Blanton and Padden, Grace.

Athletics Idle in Richmond.

Richmond, Va., April 4 (AP).—The Philadelphia Athletics, heading homeward from the Southern training trip, stopped off here today for a game with Richmond's Piedmont Leaguers, but the battle was rained out.

Ruth's Lure Faces Test in Lien Today

By the Associated Press.

Boston, April 4.—Babe Ruth's ability to save the Boston Braves from financial disaster will be given its first real test tomorrow when Emil Fuchs, club president, asks a Boston bank for additional time to pay off a mortgage lien against the team's assets and players, reported to total about $200,000.

Reports from the financial district indicated that the bankers would be patient and string along with the Braves until Ruth has had an opportunity to exercise his great drawing powers about the National League circuit.

Fuchs, if called upon for payment tomorrow, would be forced to surrender the club to the bank, which could either auction off Ruth and the other Braves players at bargain rates or dispose of its note for what it would bring at a quick sale.

Picard Shoots 67 to Lead On Links

Sarazen's 68 Ties With Two Others; Jones Trails With 74.

Continued from Page 20.

second choice, even for the sake of sweet sentiment. On the basis of today's performance Bob will be lucky to come back as gallantly as he did last spring, when he rallied to finish in a tie for thirteenth.

Jones three-putted the first green and thereafter it was simply a question of whether he would be able to hold Old Man Par to even terms, much less overtake the pacesetters. The Georgian holed a 15-footer for a birdie on the long second, but missed a short putt on the fourth and then had to call on all his resources around the green to avoid skidding out of the picture at once. By dint of some fine chipping Bob reached the turn in 36, even par.

Gets Second Birdie.

Coming back, Jones three-putted the eleventh green but rallied again to get down a 15-footer for a deuce on the short twelfth and his second birdie of the round. He was again level with par, only to hook his tee shot into the woods on the dogleg thirteenth, his "hoodoo hole," and take three putts for a six. Lacking the control essential to get results around the craftily built greens, Bob missed a 6-foot putt on the fifteenth and lost another stroke to par by approaching poorly to the eighteenth.

Such stars as Horton Smith, the winner of last year's Augusta tournament; W. Lawson Little, jr., holder of the British and American amateur titles; Bill Burke, of Cleveland, former open champion, and Jimmy Thomson, the California "seige gun," did no better than Jones. All four were tied with the Georgian at 74. So was Johnny Farrell, another former open ruler.

The par-crackers for the most part represented the younger professional generation, though also including such seasoned campaigners as Sarazen, Craig Wood, of Deal, N. J., who shot into fifth place with a 69, and Olin Dutra, the present United States Open champion, who tied three others for sixth place with 70. Bracketed with Dutra were Johnny Revolta, Milwaukee; Jimmie Hines, New York, and Paul Runyan, the National P. G. A. titleholder. One stroke behind, at 71, came another under-classman, Byron Nelson, Texarkana, Tex.

Bill Mehlhorn and Ky Laffoon were the victims of two of the day's main blow-ups. Wild Bill was in the thick of the fight with an outward 34, but lost control and wound up with a 76. Laffoon, who has been a sensational performer in the last year, carded 36—40—76.

Cards of the Leaders.

Par out	4 5 4 3 4 3 4 5 3—36
Pickard	4 4 4 3 2 3 5 5 4—33
Sarazen	4 4 4 2 4 3 4 4 5—34
Goggin	4 5 4 3 4 4 3 4 4—35
Mangrum	4 4 5 2 4 4 5 4 3—35
Wood	4 4 5 2 5 3 4 5 4—36
Par in	[illegible]—36—36—72
Picard	[illegible]—34—33—67
Sarazen	[illegible]—34—34—68
Goggin	[illegible]—33—35—68
Mangrum	[illegible]—33—35—68
Wood	[illegible]—33—36—69

First-Round Scores.

Mike Turnesa, Elmsford, N. Y.	34	38—72
*John Dawson, Chicago	37	38—75
Dick Metz, Chicago	36	39—75
Al Espinosa, Akron, Ohio	40	36—76
Walter Kozak, New York	38	40—78
Henry Ciuci, Flushing, N. Y.	39	40—79
Andy Kay, Toronto	41	37—78
Ralph Stonehouse, Indianapolis	41	37—78
Gene Sarazen, N. Y.	34	34—68
Tommy Armour, Chicago	36	37—73
Jim Foulis, Chicago	41	40—81
*Jack Munger, Dallas	39	40—79
Pat Tiso, Mount Vernon	39	37—76
*Fred Haas, jr., New Orleans	36	39—75
Fred McLeod, Chevy Chase, Md.	43	41—84
Jock Hutchison, Chicago	40	38—78
Phil Perkins, Willoughby, Ohio	39	38—77
*Lawson Little, San Francisco	37	37—74
Olin Dutra, Los Angeles	35	35—70
John Golden, Noroton, Conn.	37	38—75
Leo Deigel, Philadelphia	37	35—72
*Gus Moreland, Dallas	39	38—77
Johnny Revolta, Milwaukee, Wis	36	34—70
Bobby Cruickshank, Richmond	36	40—76
Tony Manero, Greensboro, N. C.	37	35—72
Bill Mehlhorn, Louisville, Ky.	34	42—76
Jules Huot, Quebec, Canada	39	39—78
*Leland Hamman, Paris, Tex.	37	38—75
Bill Schwartz, Chicago	38	38—76
C. Clark, Bloomfield, N. J.	37	40—77
Wiffy Cox, Brooklyn	37	36—73
J. Thomson, Long Beach, Calif.	37	37—74
Ed Dudley, Augusta, Ga.	37	36—73
Bill Burke, Cleveland	36	38—74
Abe Espinosa, Chicago	41	37—78
Sam Park, jr., Pittsburgh	39	35—74
Al Watrous, Detroit	37	41—78
Willie Goggin, San Francisco	35	33—68
*Charlie Yates, Atlanta	36	39—75
*C. Egan, Del Monte, Calif.	37	40—77
Orville White, St. Louis	37	39—76
Craig Wood, Deal, N. J.	36	33—69
Victor Ghezzi, Deal, N. J.	36	37—73
Joe Turnesa, W. Hartford	37	36—73
Jimmy Hines, New York	34	36—70
Robert T. Jones, jr., Atlanta	36	38—74
Horton Smith, Chicago	36	38—74
Ky Laffoon, Chicago	36	40—76
Paul Runyan, White Plains	35	35—70
J. Farrell, Short Hills, N. J.	39	35—74
Harold McSpaden, Kansas City	39	36—75
Frank Walsh, Chicago	37	38—75
B. Nelson, Texarkana, Tex.	35	36—71
Denny Shute, Philadelphia	38	35—73
Walter Hagen, Detroit	35	38—73
Ray Mangrum, Los Angeles	35	33—68
W. Macfarlane, Tuckahoe, N. Y.	38	35—73
Willie Klein, New York	35	37—72
Bob McDonald, Chicago	36	37—73
Mortie Dutra, Los Angeles	40	41—81
Harry Cooper, Chicago	38	35—73
Henry Picard, Hershey, Pa.	33	34—67
*Jack Westland, Chicago	40	37—77
Gene Kunes, Hollywood, Fla.	38	38—76

*Amateur.

Dr. Huffer's Pointer Wins in Junior Stake

Medford, N. J., April 4 (AP).—Jackson, a 2-year-old pointer owned by Dr. E. E. Huffer, Washington, D. C., won the junior open all-age stakes today in the annual field trials of the English Setter Club of America.

A Run and Almost a Riot as Georgetown Lost Opening Game of Season

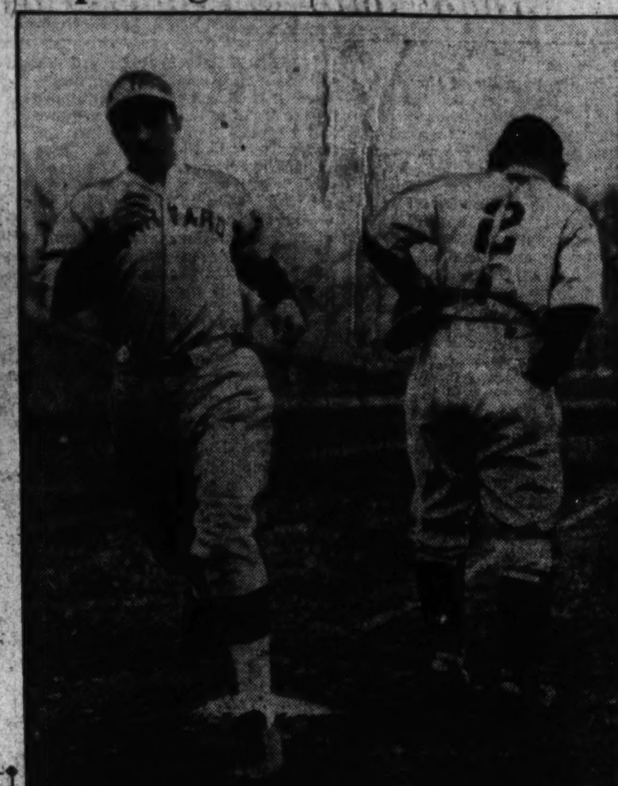

Post Staff Photo.

The photo at left shows Coach Ralph McCarthy, Ed Hargaden, Capt. Joe Saverine and Gus Crenshaw arguing with Umpire Doc White about Hargaden's balk in the fifth inning. Ed says he didn't, but White ruled that he did commit a balk. On the right, Johnny Adzigian, Harvard third baseman, is scoring after Saverine's wild peg to third got by both Crenshaw and Leftfielder Dolan.

Beaver Dam's Golfwomen Triumph

Defeat Woodmont, 12-0, in Second Team Matches at Columbia.

BEAVER DAM COUNTRY CLUB, defending champion, served warning again to its seven rival teams yesterday by a clean sweep on points in the opening second-team matches of the District Women's Golf Association at Columbia Country Club.

Beaver Dam crushed Woodmont Country Club, 12 to 0, in the Scotch foursome competition, which was being tried out for the first time and evoked no end of praise from the 64 players.

Columbia also displayed strength in walloping Indian Spring, 11 to 1, as only Mrs. W. A. Vogel and Mrs. J. J. Kennedy could score a point against the host team.

Kenwood won a close match from Manor, 6½ to 5½, while Army and Navy and Chevy Chase fought to a 6-6 tie.

Next Monday the second teams will meet at Manor.

This morning at Indian Spring Country Club the first teams open fire with the following matches on tap: Indian Spring vs. Beaver Dam; Army and Navy vs. Washington; Columbia vs. Woodmont; Congressional vs. Kenwood; Chevy Chase vs. Manor.

Results follow:

Beaver Dam (12) vs. Woodmont (0).

Mrs. A. W. Tucker and Mrs. N. J. Waldron (3), Mrs. Lou Harris and Mrs. Milton Stephens (0); Mrs. D. R. Hutchison and Mrs. R. E. Kelly (3), Mrs. Harold Singer and Mrs. Morris Jaffee (0); Mrs. J. J. McCarty and Mrs. Earl Sechrest (3), Mrs. Arthur Brode and Miss Hilda King (0); Mrs. R. M. Brown and Mrs. Charles Griffin (3), Mrs. Gus Ring and Mrs. Herbert Sauber (0).

Columbia (11) vs. Indian Spring (1).

Mrs. Herman Stabler and Mrs. E. A. Amick (3), Mrs. Margaret Barnard and Mrs. J. H. Bullock (0); Mrs. J. R. DeFarges and Mrs. G. R. McGinty (2), Mrs. W. A. Vogel and Mrs. J. J. Kennedy (1); Mrs. A. C. Minnix and Mrs. R. A. Lacey (3), Mrs. D. S. Stone and Mrs. Louis Fiery (0); Mrs. A. S. Gardiner and Mrs. W. C. Gelend (3) won by default.

Kenwood (6½) vs. Manor (5½).

Mrs. Lee Perley and Mrs. Theodore Lonnquest (3), Mrs. David M. McPherson and Mrs. F. A. Smith (0); Mrs. R. E. Hotze and Mrs. Roy C. Miller (0), Mrs. W. E. Gemmel and Mrs. Harold Beck (3); Mrs. Wilda Martin and Mrs. Fred Meier (3), Mrs. H. L. Simcoe and Mrs. H. A. Mihell (0); Mrs. Walter Purlow and Mrs. W. E. Stockett (½), Mrs. C. F. Rhodes and Mrs. F. Helan (2½).

Chevy Chase (6) vs. Army and Navy (6).

Mrs. W. R. Woodworth and Mrs. Hume Peabody (½), Mrs. William Jasper Dubose and Mrs. E. L. Reed (2½); Mrs. C. P. Clark and Mrs. C. S. Stern (2½), Mrs. William J. Flather and Mrs. Alfred Bruce (½); Mrs. Thorn Strayer and Mrs. Max Garber (0), Mrs. William Legg and Miss Margaret Mackall (3); Mrs. J. D. Rouzer and Mrs. T. R. McCarley (3), Mrs. D. Howland Chase and Miss Eliza Mitchell (0).

Nats Order Bats At Cost of $250

Continued from Page 20.

success set the style for his type of bat. Fifteen years ago bats were heavier.

Despite Ruth's success, the Rogers Hornsby model is the most popular among big leaguers and other professional and amateur ball players. The Hornsby bat is of the same weight as Ruth's present weapon, 37 ounces, but does not taper to such extremes at the handle.

Lyn Lary, of the Nats, according to factory officials, uses the lightest bat in the big leagues, a weapon weighing only 33 ounces. The heaviest belongs to Earl Averill of the Indians, who swings lumber weighing 42 ounces. There is no limit on the weight of a bat, but it must not be more than 42 inches in length. Al Simmons carries the longest bat, 38 inches.

Ball players are finicky with respect to their bats, factory officials reveal. In cases, they say, players in protracted batting slumps have hied themselves here to supervise the lathing and turning of their bats.

An exception was Ty Cobb. In his 23 years of big league baseball, he used the same model bat with which he broke into the majors.

Bryant Wins Scribe's Decision Over Prather

Alexandria, Va., April 4.—Herbie Bryant, former Southern Conference heavyweight champion from Virginia, won an observer's decision over Dale Prather, of George Washington University, tonight in a three-round bout that featured the boxing card at the Old Dominion Boat Club.

Bryant floored Prather for a count early in the third round, and he was helped to his corner by Referee Petey Sarron.

Girl Earns Place On Baseball Squad

Fields 1.000, Makes First Hit for School Nine.

By the United Press.

Webster, Mass., April 4.—Strictly on her own merits, 15-year-old Nellie Twardzik today easily survived the first "cut" of the Bartlett High School baseball squad, which reduced the candidates from 60 to 40.

In the third inning of a practice game between teams A and B, Nellie got the first safe hit of the afternoon, a line drive to center. She played flawlessly at first base on the second team.

Court Coaches Deadlocked Over Rules

Every Important Proposal Is Voted Down; Many See No Changes.

By the Associated Press.

CHICAGO, April 4.—The country's outstanding college basket ball coaches came out into the open with their pet schemes on how to improve the hardwood game today, but when their quips, sallies and arguments had died away they appeared to be just where they started—deadlocked.

Clearer interpretations of some rules were gained, but every important suggestion for a rule change crashed into a stone wall of opposition, leading many to believe that not a single vital change would be recommended to the national rules committee, which meets in New York Sunday and Monday.

Today's battle, centered in a panel discussion of rules interpretation, saw the East, led by Nat Holman, of the City College of New York, fighting a losing battle against the rest of the company.

Holman Voted Down.

Holman, for instance, suggested that the pivot post man be restrained to the foul line so as to avoid pushing, shoving and jockeying on that play, but was steamrollered by the rest of the delegates, who decided to stick by the present system of leaving fouls on that formation up to the discretion of the referee. Something may be done on the pivot post play, however, when the committee meets tomorrow to submit the various suggestions.

"The pivot post is our greatest headache," said Holman, one of the game's greatest players in his heyday as an amateur and a professional, "and I suggest we get rid of it. Let's stick the pivot post player on the foul line."

"Why do you insist on putting the premium on defensive play?" asked Coach Adolph Rupp, of Kentucky. "We don't have any trouble with the pivot post play anywhere in the South, as all teams have learned to play the pivot post man cleanly."

Boy, 16, Breaks Swimming Mark

Adolph Kiefer Is A. A. U. Backstroke Champ.

By the Associated Press.

New York, April 4.—Shaving eight-tenths of a second off the listed world's record, 16-year-old Adolph Kiefer, of Chicago, tonight won the 150-yard back-stroke title in the senior national A. A. U. swimming championships.

Overtaking Albert Vande Weghe, the defending champion and former world's record holder, at the halfway mark, the Illinois youngster thrashed his way victoriously to the championship to be clocked in the remarkable fast time of 1:36.1.

Seven Yachts Missing.

Havana, April 4 (AP).—Four more contestants in the sixth annual St. Petersburg-Havana yacht race dropped anchor in Havana Harbor today, leaving seven still unaccounted for.

Amateur Bouts May Surpass First Show

At Least 10 Fights on Card Tomorrow; Burke Will Meet Kadash.

AT least ten, and possibly a dozen, boxing bouts will be the order of the day at the Washington Auditorium tomorrow night when the Olympic A. C. meets a picked field in an all-star, popular-priced amateur boxing show.

Promising even more action than the recent amateur show promoted by Matt Twomey and Wally Powell, Olympic A. C. officers, tomorrow's card will bring into action several of the recently crowned District A. A. U. champions against outstanding competition.

To obtain the best possible opposition for the champions, Matchmaker Twomey has booked several service fighters from Langley Field, Fort Monroe and other Army posts.

Burke Faces Kadash.

The card probably will be featured by a five-round bout between Kirkwood Burke, the sensation of the A. A. U. tournament, and Steve Kadash, Fort Monroe heavyweight champion of the Army.

Lou Gevinson, George Pickerel, Steve and Harry Thompson, Billy Bragg and Mike Morton are among other good amateurs who will appear on the card.

The entries:

118 pounds, three rounds, George Pickerel (Olympic A. C.) vs. Private Lough (Fort Monroe, Va.); 130 pounds, three rounds, Billy Bragg (Olympic A. C.) vs. George Shackleford (Merrick Boys Club); 135 pounds, three rounds, Harry Thompson (Olympic A. C.) vs. Phil Scott (Langley Field).

135 pounds, five rounds, Bob Mathias (Olympic A. C.) vs. Ed Perruzzi (Columbus University); 147 pounds, three rounds (pending), Norris Clinging (Olympic A. C.) vs. Creighton Allen (Northeast Boys Club); 147 pounds, five rounds, Steve Thompson (Olympic A. C.) vs. George Dombroski (Langley Field); 160 pounds, three rounds, Tim O'Connor (Olympic A. C.) vs. Jimmy Young (Fifth Regiment Marines); 175 pounds, three rounds, Bob Buckley (Olympic A. C.) vs. Soldier Hiles (Fort Monroe, Va.).

126 pounds, three rounds (pending), Lou Gevinson (Olympic A. C.) vs. Yoddy Cecchini (Northeast Boys Club); unlimited, five rounds, Kirkwood Burke (Olympic A. C.) vs. Steve Katash (Fort Monroe, Va.); utility bout, 140 pounds, Jack Johnson (Olympic A. C.) vs. Joe Davis (Northeast Boys Club).

Nats Rally; Trim Louisville, 10 to 9

Continued from Page 20.

hits by Truett Sewell, a cousin of the famed Sewells, of Alabama.

Cliff Bolton started the Nats toward victory in the ninth when he led off with a single to center. Linke's bunt advanced him to second with two out and at this point Powell burned a single through Third Baseman Van Camp to score Bolton. Picked off first by Peterson's throw a moment later, Powell started for second and made it when First Baseman Fredenberg threw into left field. Noting the throw, Powell dashed all the way home before Left Fielder Simons could recover both the ball and his wits.

For the first time in his big-league career Ossie Bluege played first base today. He relieved Joe Kuhel in the eighth inning after the latter had received a slight spike wound on his right leg that was pronounced not serious.

G. U.'s Golf Team To Oppose Rollins

Prep Linksmen Win, 5-0, From Tech High.

Georgetown University will open its golf campaign tomorrow at 12:30 p. m., meeting Rollins College, of Winter Park, Fla., at Congressional Country Club's course.

Joe Lynch, captain, will play No. 1 for the Hoyas. Other starting players will be Joe Galvin, Ken Corcoran, Bill Lee, Billy Byrnes and Dick Kruezberg.

Georgetown Prep School defeated Tech High School, 5 to 0, yesterday at Garrett Park. A 38—34—72 by Capt. Bill Dettweiler featured.

Results:

B. Dettweiler defeated King, 5 and 4; Spaulding defeated Rea, 3 and 2. Best ball, G. P., 4 and 3.

Troutman defeated McBrien, 10 and 8; Parks defeated Dix, 8 and 7. Best ball, G. P., 10 and 8.

J. Dettweiler defeated Heinzman, 9 and 8; Meseck defeated Lawrence, 5 and 4. Best ball, Georgetown, 9 and 8.

Miscues Costly, Hoyas Beaten By Harvard

Continued from Page 20.

Saverine blasted a hard double into centerfield, scoring Perrine, and later scored himself on singles by McLaughlin and Dolan.

Firing broke out again in the fourth when the slightly muddy Blue and Gray boosted its lead to 4-1 on three hits.

Dolan's double to left, which might have gone for more bases but for the turf's soggy condition, singles by Hargaden and Perrine and Bob Ferrara's sacrifice bunt were the scoring ingredients.

Harvard's waning hopes revived somewhat in the fifth when a rally and questionable umpire's decision—not to mention three Georgetown errors and a base on balls—sent two runners scurrying over the plate. That made it 4 to 3, with Georgetown still leading.

But Harvard clinched the decision in the sixth when Adzigian walked and was doubled home by Gibbs, who later stole third on a bad peg by Saverine, and scored on Bilodeau's long fly to left.

Georgetown got the tying runs on base in the ninth when Perrine walked and Melone was safe on Hayes' error, but they advanced no farther as Bilodeau, who relieved Wood in the fifth, bore down on the last two batters.

Harvard.	AB	H	O	A	Geo'town.	AB	H	O	A
Prouty,lf	4	1	1	0	Perrine,1b	2	2	8	0
Ad'zian,3b	2	0	1	3	Melone,cf	5	0	0	0
Gibbs,cf	4	2	4	0	Savarine,c	5	1	4	2
B'eau,1b,p	5	0	6	2	Cr'shaw,3b	5	0	4	2
Owen,rf	3	0	0	0	McL'linrf	4	2	2	1
Hayes,2b	4	0	3	2	Dolan,lf	4	2	4	1
Fitz'ck,ss	3	0	0	1	Har'gan,p	4	2	0	4
Maguire,c	3	1	9	1	Ferrara,2b	4	1	2	3
Wood,p	1	0	0	1	Bodine,ss	3	0	2	1
W'druff,1b	2	1	3	1	*Loving	1	0	0	0
Totals	31	5	27	11	Totals	37	10	27	14

*Batted for Bodine in ninth.

Harvard	1 0 0 0 2 1 2 0 0—6
Georgetown	2 0 0 2 0 0 0 0 0—4

Runs—Prouty, Adzigian (2), Gibbs, Maguire, Woodruff, Perrine, Savarine, Dolan, Hargaden. Runs batted in—Gibbs, Bilodeau, Woodruff, Perrine (2), Savarine, McLoughlin. Errors—Gibbs, Hayes, Perrine, Melone, Savarine, Dolan (2), Bodine. Two-base hits—Gibbs, Savarine, Dolan. Stolen bases—Adzigian, Gibbs, Woodruff (2). Sacrifice—Adzigian. Double plays—Bodine to Ferrara to Perrine. Dolan to Savarine to Crenshaw. Left on bases—Harvard, 8; Georgetown, 9. First base on balls—Off Hargaden, 8; off Wood, 1; off Bilodeau, 2. Hits—Off Wood, 7 in 4 innings; off Bilodeau, 3 in 5 innings. Hit by pitched ball—By Hargaden (Prouty). Struck out—By Hargaden, 3; by Wood, 3; by Bilodeau, 5. Balk—Hargaden. Winning pitcher—Bilodeau. Umpires—White and Morrissey.

Rain Puts New Light on Deep Run Races

By the Associated Press.

RICHMOND, April 4.—While the rain poured down, experts got out their form charts in an effort to puzzle out the winners in the six events on the annual Deep Run Hunt Club race card at Curles Neck Saturday.

Most of them were inclined to favor Paul Mellon's Drinmore Lad, winner last year and recent winner at Camden, S. C., in the Gold Cup feature, but Mrs. T. H. Somerville's Trouble Maker was conceded a good chance to live up to his name in the gruelling 3-mile chase over timber.

Others Are Backed.

Mrs. Francis P. Garvan's Arundel was not being overlooked in the betting, while two outsiders, Sporting Blood, also the property of Mrs. Garvan, and the Flying Horse Farm's The Prophet, were conceded a chance to upset.

Fifty-two horses, among them some of the Nation's best, are entered in the six races with the opener, the Malvern Hill Steeplechase, 2 miles over brush, attracting a select entry of 12.

Horse Show Is Slated At Unison, Va., May 3

Special Dispatch to The Post.

Unison, Va., April 4.—The twelfth annual Unison-Bloomfield Horse Show will be held Friday, May 3 on the school ground, according to the secretary, H. H. Otley. The event held for the benefit of the Community League, inaugurates the horse show season in Loudoun County.

Hunters from the largest stables in the county are annually exhibited here, including those of Mrs. John Hay Whitney, Arthur White, Peach brothers, Cockerille brothers, E. L. Redmond, Skinner brothers, D. C. Sands, Otto Furr, Irvin Beavers and others.

The classes include heavy drafts, half breds, thoroughbreds and hunters.

Maryland Nine Tops Cornell In 5-1 Duel

Scores Four Runs in 7th to Clinch Verdict; Physioc on Slab.

UNIVERSITY of Maryland rang up its second victory over Cornell in as many days yesterday, rallying in the seventh inning to defeat the Ithacans, 5 to 1, at College Park.

Until the "lucky" frame, Steve Physioc, of the Old Liners, and Jack Batten of the visitors waged a close hurling duel, with honors even. Cornell pushed across a tally in the third and Maryland knotted the score in the sixth.

The Old Liners clinched the verdict in the seventh. Ed Daly opened the inning with a single and stole second. Hartenstein walked and the bases were filled when Waters scratched a safety to third. Physioc flied out scoring Daly. Sothoron singled and Chumbris, running for Hartenstein, scored. Stonebraker was passed, again filling the sacks. Keller doubled to right, scoring Waters and Sothoron. The inning ended when Love lined out to Dugan and Stonebraker was caught at the plate.

Cornell Scores in Third.

Cornell counted its lone tally in the third when Kreimer was safe on Nelson's error, went to third on Switzer's one-baser and scored on another error by Nelson.

In the sixth the Old Liners registered as Stonebraker walked, stole second and tallied when Krukowski overthrew the midway sack trying to catch the runner off the base.

Maryland.	AB	H	O	A	Cornell	AB	H	O	A
Soth'on,2b	4	2	2	5	Kreimer,2b	4	1	3	2
S'braker,ss	2	0	1	2	Switzer,rf	4	2	0	0
Keller,cf	4	3	0	0	Dugan,lf	4	0	3	1
Love,c	2	0	6	0	Downer,cf	4	0	4	0
Gormley,c	0	0	0	0	Fr'lich,1b	4	0	6	0
Nelson,3b	3	1	1	2	Mayer,3b	3	0	0	1
McAboy,3b	0	0	0	1	Kruk'ski,c	4	0	6	2
Daly,lf	4	2	5	0	Jordan,ss	4	0	2	3
Ha'stein,rf	2	0	1	0	Batten,p	3	0	0	4
*Chumbris	0	0	0	0					
Buscher,rf	1	0	0	0	Totals	34	3	24	12
Waters,1b	4	1	11	0					
Physioc,p	3	0	0	0					
Totals	29	9	27	10					

*Ran for Hartenstein in seventh.

Cornell	0 0 1 0 0 0 0 0 0—1
Maryland	0 0 0 0 0 1 4 0 x—5

Runs—Sothoron, Stonebraker, Daly, Chumbris, Waters, Kreimer. Errors—Stonebraker (2), Nelson (2), Waters, Physioc, Krukowski. Two-base hit—Keller. Stolen bases—Sothoron, Stonebraker, Daly. Left on bases—Maryland, 6; Cornell, 7. Double play—McAboy to Sothoron to Waters. First base on balls—Off Physioc, 1; off Batten, 6. Struck out—By Physioc, 6; by Batten, 4. Umpire—Brockman.

Rudy Dusek Conquers Judson in Mat Match

Rudy Dusek pinned Frank Judson in 32 minutes with a back drop in the feature bout of a wrestling card at the Auditorium last night. Gino Garibaldi, who was to have appeared as Dusek's opponent, was unable to participate in the bout because of sickness in his family.

In a semifinal scheduled for 45 minutes, Jack Donovan tossed Frank Brunowicz in 22 minutes with a head scissors. John Katan and Emil Dusek worked 30 minutes to a draw in a special bout. In the regular 30-minute preliminaries, Andre Dumas threw Som Jennings in 11½ minutes with an airplane spin and body slam, and Andy Rascher won from Mike Romano in 16½ minutes with a rocking-chair split.

Coast Bowler Leading ABC in All-Events

Syracuse, N. Y., April 1 (AP).—Ora Mayer, of San Francisco, competing in the American Bowling Congress for the first time, today rolled into first place in the all-events division with a sensational 2,022 total.

Mayer scored 646 in the team event as a member of the Southern Pacific five, and then came back with 692 in doubles and 682 in singles, averaging 224.6 for his nine games.

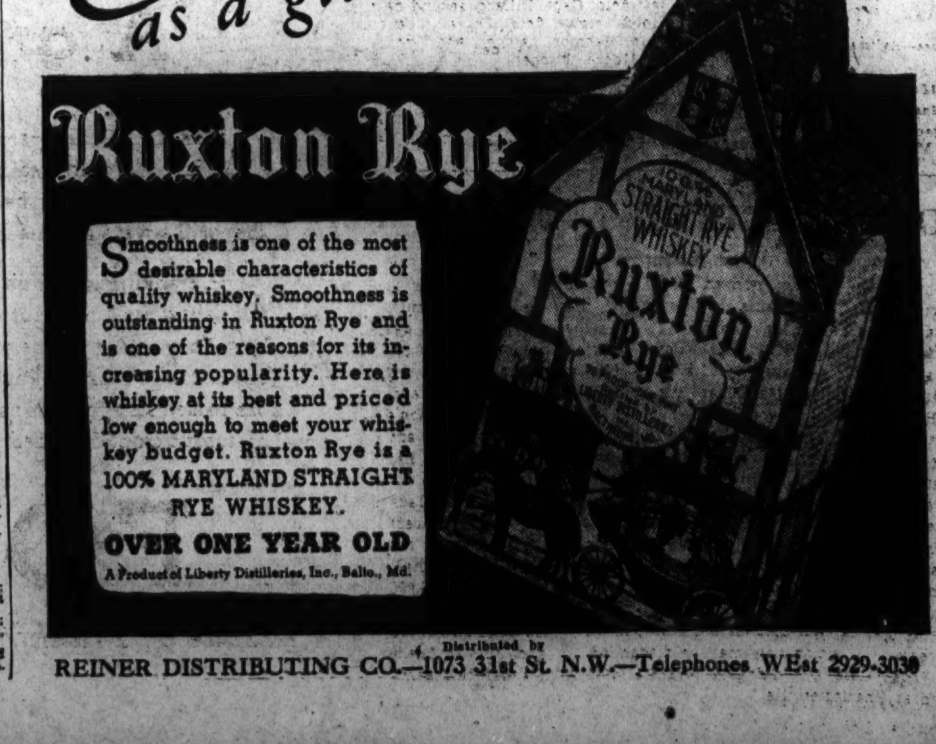

Picard Is Low Scorer Among Winter's More Active Golf Pros

Hershey Star Averages 71 14-23

Runyan Actual Leader, but Has Played Only 23 Rounds.

By the Associated Press.

NEW YORK, April 4.—Henry Picard, slim Hershey (Pa.) golf star, and leading money winner for the winter season so far, has broken his tie with Ky Laffoon, the Chicago flash, for low scoring honors among the professionals, but he is being challenged for the leadership by Paul Runyan, P. G. A. and North and South champion.

Medal averages compiled by the Professional Golfers' Association today show the record 276 Runyan compiled to win the North and South at Pinehurst last week did much to offset Picard's victorious low totals in the Charleston and Atlanta opens.

Runyan, with the low average of 71-14-23 strokes a round, really leads Picard, whose average is 71-26-41 strokes, but the White Plains star, who did not campaign on the Pacific Coast, has shot only 23 rounds to Picard's 41.

Hard-Luck Champions.

The two hard-luck champions of the winter season are Johnny Revolta, of Milwaukee, and "Light Horse Harry" Cooper, of Chicago. Neither has won an event, yet Revolta stands third in the scoring list with the fine average of 72¼ strokes a round and Cooper is only one step behind him with a 72 7-37 mark.

Individual scoring averages:

	Rnds.	Strokes.	Aver.
Mac Smith, Nashville	10	717	71 3-10
P. Runyan, New York	23	1.647	71 14-23
H. Picard, Hershey, Pa.	41	2.937	71 26-41
T. Armour, Chicago	9	576	72
J. Revolta, Milwaukee	42	3.022	72 1-14
H. Cooper, Chicago	37	2.671	72 7-37
K. Laffoon, Chicago	41	2.963	72 11-41
W. Burke, Cleveland	19	968	72 7-9
R. Cruickshank, Richm'd	16	1.152	72 1-16
R. Mangrum, L. Angeles	27	1.958	72 14-27
W. Mehlhorn, Louisville	15	1.088	72 8-15
A. Watrous, Detroit	12	872	72 7-12
M. Smith, Chicago	41	2.979	72 27-41
H. McSpaden, Kan. City	34	2.471	72 23-34
G. Klein, New York	4	292	73 3-4
V. Ghezzi, Deal, N. J.	33	2.402	72 23-33
C. Clark, Birmfld, N.J.	30	2.621	72 29-30
J. Hines, New York	34	2.476	72 14-17
G. Sarazen, New York	20	1.448	72 8-10
W. Macfarlane, N. York	17	1.240	72 16-17
W. Hazen, Detroit	36	2.629	73 1-36
W. Cox, Brooklyn	20	2.192	73 1-15
L. Thomsen, Long Beach	18	1.318	73 1-9
W. Hunter, Los Angeles	12	879	73 1-4
D. Metz, Chicago	18	1.320	73 1-3
F. Perkins, Cleveland	18	1.314	73 1-3
P. Boyle, Philadelphia	34	2.495	73 13-34
C. Wood, Deal, N. J.	24	1.764	73 1-2
M. Dutra, Detroit	10	735	73 1-2

Leading Money Winners.

	Events.	Total.		Events.	Total
Picard	13	$5,060	Hines	9	$1,869
Revolta	15	3,854	M. Smith	3	1,750
Laffoon	10	2,808	Clark	5	1,497
Cooper	10	2,620	Hazen	9	1,483
Ghezzi	10	2,429	Mangrum	8	1,253
M. Smith	12	2,321	Goggin	8	1,150
Runyan	10	2,324	Nelson	7	1,034
McSpaden	10	2,284			

Interstate Rejects Pennsylvania Towns

Special Dispatch to The Post.

Cumberland, Md., April 4.—The application of Meyersdale and Everett for membership in the Interstate Baseball League were rejected last night at the American Legion club rooms.

It was decided the Pennsylvania towns were too far from the city and traveling expenses would be too great. The schedule was redrafted. Games for May 5, the opening date, follow: Centerville, at Potomac Edison, Celanese at American Legion and Corrigansville at Frostburg.

Officers Are Named By Warrenton Team

Special Dispatch to The Post.

Warrenton, Va., April 4.—The Wanderers baseball team of Warrenton completed its reorganization at a meeting last night, elected officers and selected the team, which will have its first practice Sunday.

G. T. Roberts was elected president, Pres Ruffner, manager; Hugh Gouldtharpe, business manager, and Nathan Gouldtharpe, coach. The line-up follows:

Lawrence Sudduth, catcher; Carlin Compton, first base; Edward Pearson, second base; William Gouldtharpe, shortstop; Thomas Thompson, third base; Edgar Burke, center field; O'Neal Caton, right field; Pres Ruffner, left field; George Grayson, R. L. Childs, jr., James Conin and Hugh Gouldtharpe, pitchers.

Celtics Score Upset In Race at Frederick

Special Dispatch to The Post.

Frederick, Md., April 4.—Shipley's Celtics defeated Blue Ridge Lines, 35 to 25, at the State Armory before a large crowd in what was expected to be the final game of the season. The defeat sent the pennant race into a three-way tie between Blue Ridge, Celtics and DeMolay.

Blue Ridge.	G	FG	F	Celtics.	G	FG	F
Roderuck, f.	1	0	2	Smith, f.	4	0	8
Jones, f.	0	0	0	Shipley, f.	5	1	11
Moss, f.	3	2	8	Lebherz, f.	0	0	0
Kesler, c.	3	0	6	Ramsburg, c.	3	0	6
Moore, g.	1	0	2	Dorger, g.	5	0	10
James, g.	4	1	9	Kreh, g.	0	0	0
Webster, g.	0	0	0	Price, g.	0	0	0
Totals	12	3	27	Totals	17	1	35

Referee—Hartman.

Three Fighters Signed.

Special Dispatch to The Post.

Hagerstown, Md., April 4.—Jennings Myers, Jerry Funkleman and Firpo Sharon, local fighters, have been signed to appear on the card at Carlin's next Monday night.

Post Mortems . . .

When Jack Dempsey opened his new restaurant in New York in February, his accountants had estimated that the business must gross $2,000 a day to make money . . . since then the daily gross has not fallen below $6,000 and on several occasions has reached $10,000 . . . striking a mean average of about $8,000, which means plenty of profit for the old Man Mauler and his sponsors . . . Herman Gundlach, jr., Harvard football captain of last year and one of the Crimson's greatest linemen in recent years, may become the first Harvard athlete ever to become a professional wrestler . . . Gundlach has wrestled and boxed informally in the Harvard gymnasium for the last several seasons and is reported considering an offer from Jack Curley to enter his troupe of professional groaners and grimacers . . . Lynx Eye, which won yesterday at Bowie, was purchased by the father of Alfred Robertson for practically nothing . . . since then, the horse has won 15 out of 29 races, and slightly less than $10,000 in purses . . . Bob Mattingly, who died this week in Florida from diabetes, was captain-elect of the Bethesda-Chevy Chase High School golf team . . . which now may be disbanded . . . and, Just 25 Years Ago Today Lafayette defeated Virginia, 4 to 2, in a baseball game played at Charlottesville.

Grand National Leaders Clear Cruel Bechers Brook

Associated Press WIREPHOTO.

Reynoldstown, the Irish jumper, is shown leading Thomond II across Bechers Brook, cruelest obstacle in the Grand National Steeplechase, on the second trip around the course at Aintree, England. Reynoldstown won the classic, with Thomond II third. This picture was delivered in Washington before the Europa, which brought it from England, docked in New York.

Alexandria's Nines Await Openers

Twins to Meet Central, Lee-Jackson Faces Clifton Today.

Special Dispatch to The Post.

ALEXANDRIA, Va., April 4.—Alexandria's three scholastic baseball teams swing into action this week-end, with two games scheduled for tomorrow and one for Saturday. Alexandria and Lee-Jackson are the first to get under way, opposing Central and Clifton, respectively, while Episcopal entertains Culpeper at Hoxton Field on Saturday.

Alexandria High's Twins appear to be the better fortified of the three with six returning lettermen and much promising new material ready for service. Both Lee-Jackson and Episcopal, hard hit by graduation, have been the recipients of last-minute blows that loom as serious threats to the success of the teams. Hawes and Simms, two of the four returning lettermen at Lee-Jackson, will be lost to the team for several weeks, while Brashear, one of the three dependable moundsmen at Episcopal, was stricken with appendicitis and will see no service this year.

Twins Work Regularly.

The Twins have been working out daily, with Coach Given applying the finishing touches to his potentially strong nine, and it only remains for the starting line-up to be selected. With Benny Burrell's withdrawal from the team, Heflin appears to be the logical man for the first base position, while Lynn Barnett probably will receive the mound assignment.

Coach Revely, Lee-Jackson mentor, has green material mostly. With two veterans forming the nucleus, a fairly formidable nine may be produced. The Little Generals probably will line up as follows: Lewis, catcher; Norris, first base; Hall, second base; Petitt, shortstop, and Ridgeway, at third. The outfield will be chosen from Mundy, Jenkins, Shiflett and Besley, and pitchers from Bowers, Jenkins, Ayres and Mundy.

Episcopal Is Ready.

Episcopal received its final tuning up yesterday in a seven-inning practice session with the Theological Seminary nine, ending in a 1-all tie. His probable line-up follows: W. Bell, shortstop; Carter, first base; B. Bell, third base; Gordon, left field; Capt. Dillard, second base; Hooff, right field Duvall, center field; Harmon, catcher, and Gravatt or Moore, pitcher.

Two Clubs Lost To Valley League

Staunton, Waynesboro to Keep Augusta Berths.

Special Dispatch to The Post.

Harrisonburg, Va., April 4.—Hopes of having Staunton and Waynesboro included in the Valley League this summer apparently were blasted last night when the clubs voted to retain their franchise in the Augusta County League, a more compact circuit.

Midway accepted the fourth franchise in the Augusta loop at Staunton last night to complete the Fort Defiance previously had agreed to remain in the league if a fourth club was formed. Weyers Cave, one of the original clubs in the circuit, will not retain its franchise and its players will be divided among the other clubs.

As a result of the Augusta League action, the Valley circuit will enter the season with the Heurich Brewers, of Washington, the traveling entry; Culpeper, Charlottesville, Front Royal, Orange and Harrisonburg. Woodstock declined to retain its franchise because of the travel involved and will enter the proposed Shenandoah County League.

Cherner Seeks Game.

Cherner Motor Co. wants a game Sunday. Call Manager Miller at National 9628.

Bedford Springs Sets Pro-Amateur Tourney

The annual Bedford-Springs (Pa.) pro-amateur championship, for which a purse of $300 is being offered, will be played on June 2-3. First prize will be $150, second, $75; third, $50, and fourth, $25.

A number of nationally famous pros on their way to the national open at Oakmont plan to compete in it, as do several District pros and amateurs.

College Nines Rained Out.

Lexington, Va., April 4 (AP).—The baseball game between Virginia and Washington and Lee was postponed today because of wet grounds. It will be played here April 30.

Sholl's Seeks 2d Triumph Tonight

To Oppose Democrats of Baltimore; Hawks Play Ramblers.

THERE is still life in the basket ball season, as attested by the fact that tonight at Tech High School's gym the second of a series of games to determine the 145-pound and unlimited intercity championship will be played between Baltimore and Washington teams.

Sholl's, District A. A. U. unlimited title holders, will attempt to make it two straight over the Stonewall Democratic Club, in the feature contest scheduled for 9:15 o'clock, while the Twin Oaks Black Hawks, District 145-pound champions, will attempt to gain revenge for the defeat handed out by the Baltimore Ramblers Wednesday night.

Stonewall bowed to Sholl's, 31 to 20, in a well-played but none-too-exciting game, and Twin Oaks, most of their hopes blasted when Harry Cole, star guard, was thumbed off the court in the first half, went down before the cannonading of the Ramblers, 42 to 35.

The Ramblers and Twin Oaks will open the program at 8:15.

Trophies to the intercity champions will be given by the District A. A. U.

A third game, if necessary, will take place next Monday.

Opener Set April 25 By Piedmont League

Durham, N. C., April 4. (AP).—Directors of the Piedmont League today adopted a schedule with April 25 as the opening date. Richmond will open at Asheville, Wilmington at Charlotte and Portsmouth at Norfolk.

The league will play a split season, the first half ending July 3 and the second half September 11. The season calls for 140 games.

V. P. I. Nine to Oppose W. & M. in Debut Today

Special Dispatch to The Post.

Blacksburg, Va., April 4.—Rained out in a scheduled mid-week game with Vermont, Virginia Tech's nine headed for Williamsburg today to open its schedule in a two-day stand against the William and Mary Indians. The squad of 15, including four hurlers, one catcher, seven infielders and three outfielders, was accompanied by Coach Macauley McEver and Junior Manager P. S. Blandford, jr.

Bill Saunders, the big right-hander who twirled a no-hit game last year as a sophomore, is McEver's choice to face the Indians on the mound in the first game tomorrow. Louis Fittro, football captain-elect, will make his debut as a Tech hurler Saturday. He is a southpaw.

Sholl's Pin and Court Teams Banquet Guests

Members of Sholl's basket ball and bowling teams were honored last night at a banquet at Sholl's Cafe on Twelfth and G streets northwest.

Basket ball players who were given awards were Hal Kiesel, Bill Noonan, Bernie Jones, Bobby Lucas, Sammy Hook, Fats Wiley, Tiny Ingham, Carroll Shore, George, Goss, Frank Walker and George Beach. Bowlers present were Joe Pricci, Sam Simon, Eddie Espey, Charlie Walson.

SIPS AND NIPS

Who is this?

This is J. Pollywog Frump, famous scientist.

What is J. Pollywog doing?

He heard Jake say the proof of TOAST OF MARYLAND 100% Maryland Rye Whiskey is in the bottle . . . and he's trying to prove it by science.

Is that the right way?

No.

I'm no scientist, but in the good old skoal days, we knew that the proof was in the bottle. TOAST OF MARYLAND is still the same old mild and mellow 100% Maryland Rye Whiskey that we enjoyed 'way back in the days when the belles wore six petticoats—and did you ever sit on a horsehair sofa? But, drink some yourself—you'll find THE PROOF IS IN THE BOTTLE and you won't need a mieroscope to find it!

Toast of Maryland
100% MARYLAND RYE WHISKEY
AN INTERSTATE DISTILLERS PRODUCT
Distributed by
HOUSE OF STOVER
1730 L St. N. W. Phone District 1313

"HOW DO THEY GUARD THAT FINE FOUR ROSES FLAVOR?"
"AS THOUGH IT WERE THE SUB-TREASURY. LOOK AT THAT FRANKFORT PACK"
Four Roses
FRANKFORT DISTILLERIES, INCORPORATED.

BOOTLEG PROOF

You can't get the bottle out without *destroying* the carton.

No one can tamper with this bottle from the time it is sealed in its carton at our bottling plant until it reaches *you*.

A grand flavor protected in a great way!

AMERICANS have always liked the rare, rich flavor of old-fashioned whiskey. And with Four Roses Frankfort has taken steps to see that they will always get this flavor.

For Frankfort takes no chances on bootleggers tampering with the glorious quality of this whiskey. They seal it securely in the patented, tin-top-and-bottom Frankfort Pack—a carton that for years has baffled all efforts of bootleggers at adulteration or substitution. So when you ask for Four Roses, you are *sure* of getting it . . . sure of getting the grand, old-fashioned flavor and mellow smoothness that have made this whiskey a favorite throughout the nation.

"IRVIN S. COBB'S OWN RECIPE BOOK" will not only tell you how to be a master-mixer—it's a masterpiece of humor besides. Send 10c in stamps for your copy to Frankfort Distilleries, Dept. 836, Louisville, Kentucky.

FOUR ROSES

Made by Frankfort Distilleries of Louisville, Ky., and Baltimore, Md.

America's Largest Independent Distillers

Five other fine Frankfort Whiskies

PAUL JONES
—a blend of straight whiskies—famous since 1865

OLD OSCAR PEPPER
—a blend of straight whiskies at an old-fashioned price

ANTIQUE
—whiskey, a blend—the finest blended whiskey on the market

MATTINGLY & MOORE
—whiskey, a blend—high quality at a low price

SHIPPING PORT
—the best straight whiskey at so low a price

Stocks Advance On Wide Front In Light Trades

Increases Range Up to 2 Points in Nearly All Classes.

By the Associated Press.

New York, April 4.—A quiet but broad advance gave the securities markets the most substantial gains in more than a week today. Utilities, oils, rails, merchandising issues, coppers, sugars, and miscellaneous industrials crept almost steadily higher in the stock market, which closed with numerous advances of fractions to 2 points.

The market was mostly indifferent to a further flurry of excitement in foreign exchange dealings with the Holland guilder, the subject of a new bear attack, and the pound sterling rising sharply against gold currencies.

One effect of the rise in sterling, however, was a slump in the London gold price, which prompted considerable selling of gold mining issues. They constituted a notable soft spot in an otherwise firm share market.

Utilities seemed to be receiving fresh stimulation from the opposition to the Rayburn-Wheeler bill to abolish utility holding companies.

Rails improved as traders seemed to take a more cheerful attitude toward freight prospects.

The Associated Press price average of 60 selected stocks rose .5 to 36.6, but the turnover in the stock exchange was only 553,040 shares, a little above yesterday's.

A few utilities actually came up to new highs for 1935, notably Pacific Lighting up more than a point to 24⅝, and Pacific Gas up a small fraction to 18. Pacific Telephone rose 1¼ to 83, a new top for the year. American Telephone rallied 1¼ to 103½. Fractional gains appeared throughout the utility list.

Corn Continues Upward Flight

May Cotton a Point Off; Some Later Deliveries 8 Points Higher.

By the Associated Press.

Chicago, April 4.—Soaring almost 3 cents a bushel today in a new upward flight, corn aroused buying fever throughout the entire list of grains.

Urgent speculative demand for corn accompanied evidence of persistent likelihood of difficulties in obtaining sufficient readily available corn to fulfill future delivery contracts, especially in May, a situation involving possibility of a big squeeze in prices. Reports were current that numerous domestic rural holders of corn had canceled offerings and were expecting higher prices.

Corn closed buoyant at nearly the day's top level, 2¼ to 2½ cents above yesterday's finish. Wheat, ⅝ to 1⅛ up, May 95⅞ to 96, oats ⅞ to 2⅛ advance, and provisions at 1 to 17 cents gain.

Despite heavy profit taking, corn at the end of business was up 5 cents a bushel in 48 hours.

Typical messages from corn belt cities said not more than 10 per cent of corn remained on farms, and that farmers having hogs were feeding the animals heavily on account of high prices obtainable. Oats as well as corn responded to concentrated buying.

Futures Price Range.

	Open	High	Low	Close
Wheat—				
May	95½	96¼	95½	95⅞
July	91⅞	92¾	91⅞	92¼
September	91½	92⅜	91½	92¼
Corn—				
May	83⅞	85¾	83⅞	85⅝
July	77⅞	79⅛	77⅞	78⅝
September	72⅛	74	72⅛	73⅝
Oats—				
May	47⅜	48¾	47⅜	48⅝
July	40	41⅛	40	40⅞
September	38	38¾	37⅞	38⅞
Rye—				
May	56	57½	56	57⅛
July	56¾	58⅞	56⅝	58¼
September	58⅛	60	58½	60
Barley—				
May	71	71½	70½	71
July	65	65	65	65
Lard—				
May	12.75	12.80	12.72	12.80
July	12.70	12.80	12.67	12.77
September	12.70	12.80	12.70	12.77

Cash Grain Prices.

WHEAT—No. 1 dark hard, 1.05½; No. 2 red, 97¼.
CORN—Old, No. 2 yellow, 89; new, No. 4 mixed, 84; No. 3 yellow, 86½@87½; No. 2 white, 95.
OATS—No. 2 white, 54@55¼; No. 3 white, 52.
RYE—No sales.
BUCKWHEAT—No sales.
SOYBEANS—No. 2 yellow, 1.04.
BARLEY—68@1.20.
TIMOTHY SEED—16.80@18.50 cwt.
CLOVER SEED—15.50@18.75 cwt.

Cotton Market.

Cotton was quiet today and prices were responsive to comparatively small orders. The close was steady at a net decline of 1 point on May with later deliveries net unchanged to 8 points higher.

First prices were 7 to 11 points higher on firm Liverpool cables and trade buying. Demand was supplied by selling through houses with foreign connections, New Orleans and the South. After showing net declines of 5 to 15 points the market rallied with new crops relatively firm.

Futures Price Range.

	High.	Low.	Last.
May	11.02	10.76	10.90
July	11.04	10.83	10.97-98
October	10.58	10.42	10.54
December	10.62	10.45	10.60-61
January	10.63	10.49	10.62
March	10.68	10.54	10.65

Cottonseed Oil.

Bleachable cottonseed oil closed firm, 12 to 20 points net higher. Sales 120 contracts. Buying resulted from the sharp rally in lard, grains and steadiness of crude oil. Bleachable spot nominal; May closed 10.50; July, 10.70; September, 10.68; October, 10.42.

Treasury Certificates.

(Reported by Chas. D. Barney & Co.)

Rate.	Maturity.			Bid.	Offer.
[illegible]	Jun	15,	1935	101 11-32	101 13-32
[illegible]	Aug.	1,	[illegible]	[illegible]	[illegible] 6-32
[illegible]	Dec.	15,	[illegible]	[illegible]	[illegible] 6-32
[illegible]	April	15,	[illegible]	[illegible]	[illegible] 3-32
[illegible]	June	15,	[illegible]	[illegible]	101 8-32
[illegible]	Aug.	[illegible]	[illegible]	[illegible]	[illegible] 6-32
[illegible]	Sept.	15,	[illegible]	101 [illegible]	101 31-32
[illegible]	Dec.	[illegible]	[illegible]	[illegible] 10-[illegible]	[illegible] 2-32
[illegible]	Feb.	[illegible]	[illegible]	[illegible]	[illegible] 30-32
[illegible]	April	[illegible]	[illegible]	[illegible]	[illegible]
[illegible]	Sept.	[illegible]	1937	[illegible]	[illegible]
[illegible]	[illegible]	[illegible]	[illegible]	[illegible]	[illegible]
[illegible]	Mar.	[illegible]	[illegible]	[illegible]	[illegible] 31-32
[illegible]	June	[illegible]	[illegible]	[illegible]	[illegible]
[illegible]	Sept.	[illegible]	[illegible]	[illegible]	[illegible]
[illegible]	June	[illegible]	[illegible]	[illegible]	[illegible]
[illegible]	Mar.	15,	1940	101 [illegible]	101 14-32

Finance, Business, Economics

Sharp Dip in Brazilian Coffee Exports Aggravate Financial Problems of Country; Funding of Blocked Balances in London, Here, Aids Exchange Situation.

By a Special Correspondent.

New York, April 4.—The sharp decline in exports of coffee from Brazil during the first three months of this year have greatly aggravated the financial and economic difficulties of that country. Coffee exports for the first quarter have aggregated only 3,322,000 bags, as compared with 4,595,000 bags during the same period last year, a decline of 28 per cent. Furthermore, the average price of coffee exported has dropped from approximately $11 a bag in the first quarter of 1934 to $10 a bag during the last three months.

The downward trend in both the volume and the price of coffee exports, which began late in 1934, was primarily responsible for the announcement of a cessation of external debt service after January 1 of this year because of a resulting shortage of foreign exchange. Senhor Souza Bantas, exchange director of the Bank of Brazil, made this announcement, contending that payment for imports should take precedence over external debt service. The Brazilian government took the contrary view, however, and announced that debt service remittances abroad would be made as provided for in the debt readjustment plan of February, 1934. Having thus shown good faith toward bondholders, the Brazilian government proceeded to take steps to remedy the bad exchange situation, reflected in the fact that foreign exchange operations of the Bank of Brazil resulted in a deficit of about £4,000,000 during 1934. In particular, it was held necessary to fund liquid balances of foreign concerns held in Brazil because of foreign exchange restrictions, but subject to early withdrawal.

A first step to accomplish this was taken in June, 1933, when the Bank of Brazil made an arrangement with a number of American firms doing business in that country for the gradual liquidation of some $14,000,000 of accumulated balances. Similar arrangements were made later with British and French commercial creditors.

New Blocked Balances Accumulated Rapidly.

New blocked balances continued to accumulate, however, because of foreign exchange restrictions. Earlier this year a mission was sent to the United States by Brazil to arrange the liquidation of remaining American frozen credits, as well as to consummate a new reciprocal trade treaty. The same mission was also to go to London for similar purposes. When the new trade treaty was signed between the United States and Brazil early in February, Brazil sent a note to the United States promising to provide sufficient exchange to pay for future imports and to meet her obligations under the exchange agreement of June, 1933. Negotiations have been initiated also for thawing out about $35,000,000 of new frozen balances now due American creditors, but no definite agreement on this difficult point has yet been reached.

An arrangement was concluded last week with British creditors whereby about £5,000,000 of blocked balances there are to be funded with 4 per cent notes and £1,000,000 of smaller accounts are to be liquidated with 30-day bills. The British government is reported to have agreed to permit the flotation of the 4 per cent notes in the London market, to pay off holders of the blocked balances who wish cash. No new commercial agreement has been made with Great Britain, but it is understood that the subject of stimulating Brazilian cotton exports to England has been discussed as a means of relieving the exchange shortage in Brazil.

If the Brazilian government succeeds in making similar arrangements in the United States to liquidate frozen American balances, the foreign exchange position will have been strengthened for the time being through removing these overhanging claims. Further progress in the restoration of normal exchange conditions in Brazil will depend on the course of her foreign trade, however. The sharp decline in coffee exports so far this year has been very discouraging. However, this decline is not expected to continue long by the Brazilian authorities, and much heavier coffee shipments are predicted for the summer and fall months. If they fail to materialize, Brazil may find herself in a very difficult position.

Country Needs More Economic Diversification.

Brazil's past history is replete with disastrous experiences from excessive reliance on one staple export commodity. Development of rubber plantations in the East Indies dealt a severe blow to the Brazilian rubber industry earlier in the century. If the world should continue to buy increasing amounts of coffee from her competitors, as has been the case in recent years, Brazil may face a similar catastrophe now. The need for economic diversification is realized in Brazil, which explains the keen interest shown there in expanding cultivation of cotton and foodstuffs.

This program of diversification requires large amounts of new capital, however. The recent irregular debt record of the country will make it all the more difficult to raise substantial amounts of new money abroad in the future, and the desire of the authorities to show good faith toward bondholders as far as possible reflects long-range considerations.

The Markets For the Day At a Glance

What the Stock Market Did.

	Thur.	Wed.
Advances	365	173
Declines	133	296
Unchanged	162	181
Total issues	650	650

Stocks—Quiet trading brought most substantial gains registered in more than a week. Closes ranged higher from fractions to 2 points. Foreign exchange difficulties caused little excitement. Utilities were stimulated. Sales up slightly to 553,040 shares.

Bonds—Scattered strength in selected rails, utilities, and industrials. Federals trading was quieter while corporates showed slightly more action. Transfers totaled $10,556,000.

Curb—Utilities shares led other securities into a moderate rally. Closes were up fractions to around a point in virtually all sections. Sales increased to 127,000 shares.

Grains—Possibility of a price squeeze in corn led to further speculative buying that carried quotations of the cereal almost 3 cents a bushel higher. Oats shared in the upturn. May corn closed at 85⅝ and May wheat at 95⅞.

Cotton—Quiet first prices were higher on Liverpool cables and trade buying but eased off later to close at a net decline of 1 point in May and net unchanged to 9 points higher in other futures.

Sugar—Raw sugar was steady at 3.20 with spirited demand. Refined closed unchanged at 4.90 for fine granulated.

Coffee—Spot coffee was steady. Santos No. 4 closed at 8¾ to 9, while Rio No. 7 sold last at 7.

Bar Silver—Up one-half in New York to close at 61½ cents per ounce. In London off 1-16 penny to 28 5-16d (U. S. equivalent 61.57).

Bar Gold—Off 1 shilling 4½ pence in London and closed at 144 shillings 3 pence (U. S. equivalent $34.82).

Money Markets

Foreign Exchange.

New York, April 4 (AP).—Foreign exchange irregular; Great Britain in dollars, others in cents.

Great Britain, demand, 4.93; cables, 4.93; 60-day bills, 4.92½.

France, demand, 6.60¼; cables, 6.60¼.

Demand Rates.

Italy	8.30½	*Austria	18.85
Belgium	16.96	*Hungary	29.60
Germany	40.21	Rumania	1.01½
Holland	67.38	*Argentina	32.20
Norway	24.78	*Brazil	8.59
Sweden	24.92	Tokyo	28.25
Denmark	21.56	Shanghai	37.85
Finland	2.13	Hongkong	49.06
Switzerland	32.40	Mexico City	
Spain	13.69	(silver peso)	27.85
Portugal	4.37	Montreal in	
Greece	.93¾	New York	99.43¾
Poland	18.90	New York in	
Czecho'vakia	4.19	Montreal	100.56¼
Yugoslavia	2.28		

*Nominal.

New York.

Call money steady; 1 per cent all day. Time loans steady; 60 days-6 months ¾@1 per cent.

Prime commercial paper, ¾.

Bankers' acceptances unchanged.

Rediscount rate, N. Y. Reserve Bank, 1½ per cent.

Bar silver firmer, ½ higher at 61½.

London.

Bar gold declined 1s 4½d to 144s 3d (U. S. equivalent $34.82).

Bar silver quiet, 1-16 lower at 28 5-16d. (U. S. equivalent, 61.57 cents).

Money, ½ per cent. Discount rates, short bills, 9-16; three-month bills, 9-16@⅝ per cent.

Paris.

Three per cent rentes, 77 francs 65 centimes; 4½ per cent rentes, 88.85. Exchange on London 73.17½. The dollar was quoted at 15.14½.

Treasury Receipts.

By the Associated Press.

The position of the Treasury on April 2 was:

Receipts for April 2, $30,170,422.08; expenditures, $18,832,668.30; net balance, $2,454,530,368.72; customs receipts for the month, $3,064,377.27.

Receipts for the fiscal year (since July 1), $2,886,033,857.99; expenditures, $5,098,362,683.39 (including $2,632,873,200.17 of emergency expenditures); excess of expenditures, $2,212,328,825.40. Gold assets, $8,567,848,120.90.

Harbor Plans To Be Launched In House Today

Approval of Project Means Big Saving to Local Business.

By R. Karl von Lewinski.

The fate of the District of Columbia harbor project which carries with it an annual saving of in excess of a quarter million dollars to local business will be launched in the House of Representatives today.

Included in the national rivers and harbors bill slated for introduction into the House today, the local proposals call for comprehensive development projects involving expenditures of more than $2,000,000.

One project, sanctioned by Maj. Gen. E. B. Markham, chief of the Army engineers, would add 4 feet to the depth of the Washington harbor, including the Anacostia River to Fifteenth street and Washington Channel, at a cost of $325,000. Annual upkeep of the deeper channel would cost about $83,000.

The other undertaking would give the city wharf and dock facilities more than ample to handle the overflow moorage demand from commercial and pleasure craft. It provides for improvement of the unsightly structures on the north side of the Washington Channel from the War College to the Tidal Basin.

Among the improvements would be a yacht harbor with four sections, with berthing space for 286 boats, a harbor and police wharf, a new workhouse pier and three new piers for commercial use. Estimated cost of the project is $1,650,000. All of the property on the waterfront is owned by the Federal Government.

Approval of the channel project would give shipping 24 feet of water at low tide from Giesboro Point to the Francis Scott Key Bridge; in the Anacostia River to Fifteenth street northeast and in the Washington Channel to its head.

John A. Remon, president of the Chesapeake & Potomac Telephone Co. and chairman of the Board of Trade Rivers and Harbors Committee, last night listed some of the advantages that could be expected from the channel deepening.

Statistics compiled by oil companies operating in the District were said by Remon to have predicted a yearly saving of $200,000 from the channel alone. It will mean that large tankers which heretofore have had to discharge their cargoes at Baltimore and Norfolk can proceed right up the river to the local wharves.

Lumber carries also will benefit by the dredged approach, Remon stated, as the boats from the West Coast will be able to come directly up the river. At the present time most of the lumber used here is transhipped by rail from near-by coastal cities.

Washington Retail Trade Leads.

A concerted gain in retail trade and the lowest commercial failures in the country during February were reported by the Fifth Federal Reserve Bank in Richmond yesterday. Besides Washington, the Fifth District includes Maryland, Virginia, West Virginia, North Carolina and South Carolina.

Notable in the business progress of the territory is the fact that the Washington gain in retail trade led the average gain over last February by a 6 per cent margin. The gain in the entire district was placed at 13 per cent, with Richmond in runner-up position with a 16 per cent increase.

Commercial failures in the Reserve District were reported at 39, with total liabilities of $805,698. This is a decline of 37 per cent, in comparison with the 62 failures reported for February of last year. For the entire Nation, the month showed 1,005 business defaults, virtually the same as February, 1934, when 1,049 firms went to the wall. Total indebtedness of all firms involved in February failures this year dropped to $18,737,657, as compared with $19,444,716 last year.

$6,400,000 Rail Bonds on Market

Lehigh and N. E. Issue Is Offered at Par.

New York, April 4.—The first refunding operation by an operating railroad company to appear in the current program of corporation refunding is being carried out today through the public offering of an issue of $6,400,000 Lehigh & New England Railroad Co. general mortgage bonds, 4 per cent Series "A," dated April 1, 1935, and due April 1, 1965. The bonds are being offered by a banking group comprising Kidder, Peabody & Co., Brown Harriman & Co., Inc., Edward B. Smith & Co. and the First Boston Corporation. They are being offered at 100 and accrued interest to date of delivery, to yield 4 per cent to maturity.

Proceeds from the bonds will be used to retire $6,000,000 Series "A" and "B" 5 per cent bonds outstanding under the company's general mortgage dated July 1, 1914.

The bonds are redeemable by the company as a whole or in part at any time upon 30 days' notice at 105 per cent and accrued interest, and are callable for sinking fund on April 1 of any year at 102 per cent upon two weeks' notice.

Exchange Seat $65,000, Is Lowest in 16 Years

New York, April 4.—Arrangements have been made for the transfer of a New York Stock Exchange membership at $65,000. The previous transaction was at $72,000, on March 14.

This is the lowest price since 1919, when seats sold at $60,000. In 1929 the price rose to $625,000 before a 25 per cent increase in membership was approved.

Standard Gas Output Gains.

Chicago, April 4.—Electric output of Standard Gas & Electric Co. for the week ended March 30, 1935, totaled 81,618,917 kilowatt-hours, an increase of 5.5 per cent, compared with the corresponding week last year.

Reserve Member Balances Drop $92,000,000 in Week

Decrease Caused by Transfer of Deposits; Money in Circulation Rises $61,000,000 and Gold $5,000,000 to Record of $8,568,000,000.

By the Associated Press.

A transfer of deposits decreased member bank reserve balances by $92,000,000 during the week ended April 3, the weekly condition statement of the Federal Reserve Bank disclosed yesterday, and built up Treasury cash and deposits with the regional institutions by $69,000,000.

The statement disclosed also that money in circulation had risen $61,000,000 during the week, due to month-end demands for cash, and that the monetary gold stock had gained $5,000,000 to a peak total of $8,568,000,000. The statement said:

"The daily average volume of Federal Reserve Bank credit outstanding during the week ended April 3, as reported by the Federal Reserve Banks, was $2,469,000,000, an increase of $11,000,000 compared with the preceding week and a decrease of $66,000,000 compared with the corresponding week in 1934.

"On April 3 total Reserve Bank credit amounted to $2,462,000,000, an increase of $10,000,000 for the week. This increase corresponds with increases of $61,000,000 in money in circulation and $69,000,000 in Treasury cash and deposits with Federal Reserve banks, offset in part by increases of $5,000,000 in monetary gold stock and $13,000,000 in Treasury and National Bank currency and by decreases of $92,000,000 in member bank reserve balances and $11,000,000 in nonmember deposits and other Federal Reserve accounts.

"Relatively small changes were reported in holdings of discounted and purchased bills, United States Government securities and industrial advances.

"Changes in the amount of Reserve Bank credit outstanding and in related items during the week and the year ended April 3, 1935, were as follows: (in millions of dollars).

	Apr. 3, 1935.	Increase or decrease since Mar. 27, 1935.	Apr. 4, 1934.
Bills discounted	6	— 2	— 42
Bills bought	5	— 2	— 21
U. S. Govt. securities	2,431	+ 1	— 1
Industrial advances (not including 16 million commitments April 3)	21	....	+ 21
Other reserve bank credit	—2	+10	— 6
Total reserve bank credit	2,462	+10	— 47
Monetary gold stock	8,568	+ 5	+895
Treasury and national bank currency	2,458	+13	+179
Money in circulation	5,497	+61	+126
Member bank reserve balances	4,193	—92	+743
Treasury cash and deposits with F. R. banks	3,404	+69	+ 81
Nonmember deposits and other F. R. accounts	483	—11	+ 46

Silver 61½ Cents, Top Price Reached Since August, 1928

By the Associated Press.

New York, April 4. — Foreign bar silver for commercial use resumed its advance today, reaching another new high since 1928.

The New York price rose ⅛ of a cent to 61½ cents an ounce, the best price since August 26, 1928, and contrasting with a depression low of 24¼ cents in 1932.

Dealers said the continued rise reflected the absorption of supplies which had been hanging over the markets by the United States Treasury's purchasing program.

It was pointed out that before domestic mines would benefit, the rise in the world price must exceed the 64½-cent-an-ounce level at which the Treasury has been buying all newly mined domestic metal.

Private Banks Report Gains

J. P. Morgan & Co. and Brown Harriman Co. Add to Resources.

New York, April 4.—The private bank of J. P. Morgan & Co. reports total resources on March 4 of $414,702,421, compared with $414,685,768 at the end of last year. Deposits were $344,202,037, against $338,026,690. Surplus and partners' balances, which correspond to surplus and undivided profits in the statements of commercial banks, were $30,163,730, against $29,934,133. Cash on hand and on deposit in banks totaled $85,037,087.

Brown Brothers Harriman & Co., also private bankers, show increases in resources, deposits and surplus since December 31. Total assets as of March 30 were $57,240,344, against $56,666,085 three months before; deposits $33,343,109, against $30,588,687, and surplus $8,550,786, against $8,507,205.

The Walgreen Co. has declared a dividend of 30 cents a share on the common stock for the quarter, as against previous quarterly payments of 25 cents a share since the institution of dividends on February 1, 1932. It was announced that subject to continuation of reasonably good business the board intends to declare a dividend of 35 cents a share payable August 1, and a dividend of 40 cents a share payable November 1.

Columbia Gas & Electric Corporation directors, at their meeting today, ordered the regular quarterly dividend of $1.50 on the 6 per cent preferred, $1.25 on the 5 per cent preferred and the 5 per cent convertible preferred. The three dividends are payable May 15, stock of record April 20.

Bank of England.

London, April 4 (AP).—The weekly statement of the Bank of England shows the following changes in pounds: Total reserve, decreased 5,525,000; circulation, increased 5,551,000; bullion, increased 26,000; other securities, decreased 197,000; public deposits, decreased 9,558,000; other deposits, increased 12,281,000; notes reserve, decreased 5,517,000; government securities, increased 8,460,000.

The proportion of the bank's reserve to liability is 41.17 per cent, compared with 45.37 last week. Rate of discount, 2 per cent.

Bank of France.

Paris, April 4 (AP).—The weekly statement of the Bank of France shows the following changes in francs: Gold, increased 38,000,000; sight balances abroad, unchanged; bills discounted at home, increased 391,000,000; bills bought abroad, unchanged; advances, increased 19,000,000; circulation, increased 1,554,000,000; current accounts, decreased 909,000,000. Rate of discount, 2½ per cent.

Steel Prices Unchanged.

New York, April 4 (AP).—Steel prices unchanged.

NOW BEING DISTRIBUTED
1935 EDITION
"Facts and Figures on Washington Securities"
Earnings and valuable information regarding capital structure, dividends, price range, taxable status, officers, etc. of local companies.
FURNISHED FREE UPON REQUEST
Y. E. BOOKER & CO.
Investment Bankers
American Security Building
Metropolitan 1304
MEMBERS WASHINGTON STOCK EXCHANGE
Direct Wire to Dominick & Dominick New York Correspondents

Grade Crossing Fatalities Rise

Total of 1,554 Last Year Is First Increase Since 1928.

An increase, compared with the preceding year, in the number of casualties resulting from accidents at highway-railroad grade crossings was shown in complete reports for the calendar year 1934 just received by the Safety Section of the Association of American Railroads.

This showed that 1,554 persons lost their lives in highway-railroad grade crossing accidents in 1934, an increase of 43 compared with 1933, in which year fewer persons lost their lives in such accidents than in any similar period since 1916. This is the first increase in fatalities that has been reported since 1928, there having been, up to 1934, a reduction in the number of persons to lose their lives at highway-railroad grade crossings for four consecutive years.

Persons injured in such accidents in 1934 totaled 4,300, an increase of 603 compared with the number injured in 1933. During the past calendar year there were 4,128 accidents at highway-railroad grade crossings, an increase of 892 accidents over the number that took place in 1933.

Securities Averages.

By the United Press.

Stocks.

	50 Indls	20 RRs	20 Utls	90 Ttl
Yesterday	82.0	29.7	49.0	68.1
Previous day	81.2	29.2	47.9	67.3
Week ago	81.2	28.8	47.3	67.1
Month ago	84.9	32.1	42.6	69.3
Year ago	97.9	50.1	75.9	86.6
Two years ago	48.7	23.5	62.6	47.3
High, 1934	105.0	54.3	90.3	93.8
Low, 1934	76.0	34.1	47.1	66.4
High, 1933	102.1	58.0	113.7	96.9
Low, 1933	42.3	23.5	61.1	43.9

Bonds.

	20 Indls	20 RRs	20 Utls	60 Ttl
Yesterday	84.9	79.2	94.5	83.9
Previous day	84.8	72.0	94.1	83.7
Week ago	84.1	72.0	93.6	83.2
Month ago	86.7	78.7	94.6	86.7
Year ago	81.6	87.5	88.9	86.0
Two years ago	59.6	57.7	74.2	63.8
High, 1934	85.9	90.0	90.6	88.1
Low, 1934	72.6	74.1	77.2	74.8
High, 1933	77.1	84.9	88.5	83.4
Low, 1933	58.3	57.0	74.1	63.6

(1926 average equals 100.)

Copyright, 1935, by Standard Statistics Co.

Prime Issues Again Feature In Bond Market

Am. Water Works 6s Up 5¾ Points; Columbia Gas 5s Also Strong.

By the Associated Press.

New York, April 4.—Scattered strength appeared today in selected rail, utility and industrial bonds and dealers reported that market sentiment for prime issues had improved substantially.

While trading in the United States Government department quieted down considerably, there was a moderate expansion of volume in the corporation groups. Transfers totaled $10,556,000, a little under yesterday's aggregate because of the slower Federal dealings.

The Associated Press utilities' average stepped up 1.1 points, due to one or two exceptional advances, but the other groups showed gains of only about .1 of a point each.

Although Federal bonds acted a bit tired, gains of 1-32 to 5-32 of a point were held by the majority. The new Treasury 2⅞s were up 3-32 to a record high at 101:20. In the utility division American Water-Works 6s spurted 5¾ points to 77½. Columbia Gas 5s were up nearly 3 at 82¼ and North American 5s gained 2 at 92. The rails were not bouyant, but more than held their own.

The foreign section was rather dull and irregular. Some improvement was shown by issues of Argentina, Italy, Australia, Japan and Poland. French 7½s lost nearly 3 points at 180⅛.

Hupp Minority Fights Stock Bar

Stockholders Will Make Appeal to SEC.

New York, April 4 (AP).—Minority stockholders of the Hupp Motor Co. are organizing to oppose the removal of the shares from the New York Stock Exchange list, it was disclosed today.

Moved by the proposal of the exchange to delist the stock for alleged violation of listing agreements, a group of holders representing more than 100,000 shares has engaged counsel to represent it before the exchange authorities and the securities exchange commission.

The interests of these stockholders will be represented by the law firm of Strasbourger & Shalleck. In a statement today the firm said its clients believed that removal of the stock from the exchange list would be highly detrimental to their interests.

Detroit, April 4 (AP).—Archie M. Andrews, chairman of the board of the Hupp Motor Car Corporation, said today the company has made application for a $2,000,000 Federal Reserve Bank loan with which to finance expanded spring business.

"The company has ample cash," he said, "but unfilled orders have piled up and the company's business is big, requiring additional funds to take care of it. Production last month was 1,550 cars, four times what it was for the same period last year."

Andrews termed the application "in the regular routine of business."

Naval Stores Firm.

Savannah, April 4 (AP).—Turpentine firm, 46@46¼; sales, 259; receipts, 304; shipments, 172; stock, 23,998. Rosin firm; sales, 1,249; receipts, 983; shipments, 166; stock, 108,463. Quote: B, 3.40; D, 3.75; E, 3.90@3.95; F, 4.25@4.30; G, 4.30@4.32½; H and I, 4.30@4.35; K and M, 4.35; N, 4.95; WG, 5.25; WW and X, 6.25.

Holland Rate Raised.

Amsterdam, April 4 (AP).—The Netherlands Bank today raised its discount rate from 2½ per cent to 3½ per cent.

OFFICE EQUIPMENT
We Sell, Buy or Exchange
desks, tables, chairs, typewriters
adding machines, check protectors, steel files, steel cabinets
BAUM'S FURNITURE HOUSE
1416 Eye St. N.W. Phone NA. 2184

Stationers Office Outfitters
SINCE 1888
3 Convenient Stores
CHAS. G. STOTT & CO. INC.
1313 K.-1310 NEW YORK AVE.-824 17TH.
PHONE NATIONAL 4181

REAL ESTATE LOANS
now being made at
$7.50 per $1000
Per Month
Perpetual offers a new and attractive mortgage loan . . . a reduction of .25% on monthly repayments. Actually lower than paying rent. No commission or renewal fees.
For funds to purchase a home . . . to make desired home improvements or to refinance existing trusts it's the—
PERPETUAL BUILDING ASSOCIATION
11th and E Sts. N. W.
The Largest in Washington—Assets over $36,000,000
Established 1881
ARTHUR G. BISHOP, Chairman of the Board
MARVIN A. CUSTIS, President
EDWARD C. BALTZ, Secretary
Member of Federal Home Loan Bank System, United States Building and Loan League, The District of Columbia Building and Loan League.
NOTE—Tune in on Station WJSV Every Friday 6:30 to 6:45 P. M.

Transactions on N. Y. Bond Market

By the Associated Press.

Total yesterday, $10,556,000; previous day $11,039,000; week ago, $11,273,000; year ago, $17,365,000; two years ago, $10,342,000; January 1 to date, $913,196,000; year ago, $1,208,856,000; two years ago, $830,290,000.

U. S. GOVERNMENT BONDS.

(Sales in $1,000. Dollars and 32ds.)

Sales		High	Low	Last
	Liberty			
69	3½ '32-47	101.12	101.10	101.11
24	1st 4¼ '32-47	101.18	101.17	101.18
5	1st 4¼ '32-47reg	101.16	101.16	101.16
24	4th 4¼ '33-38	102.24	102.22	102.24
5	4th 4¼ '33-38cld	100.2	100.2	100.2
	Treasury			
6	4¼ '47-52	116.2	115.31	116.2
165	3¼ '43-45	105.20	105.18	105.20
40	4 '44-54	111.15	111.14	111.14
30	3⅜ '46-56	109.27	109.24	109.27
55	3⅜ '40-43 June	107.15	107.12	107.15
1	3⅜ reg '40-43	107.11	107.11	107.11
12	3⅜ '43-47	106.24	106.24	106.24
51	3⅜ '41-43 Mch	107.16	107.12	107.16
77	3¼ '41	107.19	107.18	107.19
225	3¼ '44-46	105.17	105.15	105.17
132	3⅛ '46-49	104.20	104.18	104.20
210	3⅛ '49-52	104.20	104.19	104.20
124	3 '46-48	103.21	103.18	103.19
9	3 '51-55	103.25	103.22	103.25
404	2⅞ '55-60	101.20	101.17	101.20
31	Fed Farm 3 '47	102	101.30	101.30
80	Fed Fm M 3 '49	101.30	101.28	101.28
46	Fed F M 3¼ '64	103.22	103.19	103.22
2	Hm O Ln 4 '51	100.31	100.31	100.31
118	Hm O L 3A '52	102	101.27	101.28
207	H O L 2¾ '39-49	100.11	100.9	100.11

CORPORATION BONDS.

Sales		High	Low	Last
	—A—			
1	Alleghany 5 '50	14¾	14¾	14¾
166	Am & For P 5 2030	60½	59	60
20	AmIGChem 5½ '49	105⅝	105½	105½
7	Am Roll M 5 '38	104⅜	104¼	104⅜
19	Am Smelt 5 '47	102⅝	102¼	102¼
9	Am T&T 5½ '43	113	112¾	113
16	Am T&T 5 '65	112⅞	112¼	112¾
5	Am T&T 4½ '39	107½	107½	107½
12	Am WW&E 5 '44	92	91	92
20	Arm 4½ '39	103½	103⅜	103½
18	AT&SF cvt 4½ '48	105⅝	105½	105½
43	AT&SF 4 '95	108⅜	108	108¾
20	A C Line 1st 4 '52	96¼	94¾	96¼
6	Atl Refin 5 '37	107½	107½	107½
	—B—			
7	B&O rfg 6 '95	67½	66⅞	67½
34	B&O 1st 5 '48	104	103¼	104
32	B&O cvt 4½ '60	41	40¼	41
37	B&O 4 '48	99⅝	98½	99⅝
5	Bell T Pa 5 '48 B	118	118	118
1	Beth Stl rfg 5 '42	106¾	106¾	106¾
21	Boston & Me 5 '67	65½	65	65½
18	Bklyn Ed 5 '52 E	110	109¾	110
29	Bklyn M Tr 6 '68	106½	106	106
5	Bklyn U Gas 5 '45	118½	118½	118½
3	Buf Gen El 4½ '81	111½	111½	111½
8	Buf R&P 4½ '57	52½	52	52½
2	Bush T Bldg 5 '60	56⅜	55	56⅜
	—C—			
1	Can Nat Ry 4½ '56	110⅝	110⅝	110⅝
1	Can Nat Ry 4½ '68	103¾	103¾	103¾
15	Can Nor 7 '40	106¼	106¼	106¼
17	Can Pac 4½ '60	96	95½	96
23	Can Pac 4 perp	83	82¾	83
1	Cen Ill E&G 5 '51	84½	84½	84½
8	Cen Pac 5 '60	69⅞	69½	69½
43	Cen Pac 1st 4 '49	99½	99⅛	99⅜
7	Certain-td 5½ '48	68⅞	68⅞	68⅞
14	Chesap Corp 5 '47	102⅞	102½	102¾
1	C&O gen 4½ '92	118	118	118
6	CB&Q gen 4 '58	107⅞	107⅞	107⅞
2	Chi G L & Ck 5 '37	105⅛	105⅛	105⅛
8	Chic Gt West 4 '59	20⅝	20½	20½
47	CMSP&Pac 5 '75	10½	10	10⅛
47	CMSP&P aj 5 2000	2⅞	2¾	2¾
46	Chi & NW cv 4¾ '49	9¾	9	9½
1	CRI&P cvt P 4½ '60	5⅛	5⅛	5⅛
49	C R I & P rfg 4 '34	11½	11	11½
37	Ch & W Ind 4 '52	97	96¾	96⅞
201	Chile Cop 5 '47	91	89½	91
1	Cinn Gas & E 4 '68	106¾	106¾	106¾
28	CCC&StL 4½ '77E	53⅝	53	53½
9	Clev UnTerm4½'77C	81⅞	81	81⅞
5	Colon Oil 6 '38	46	46	46
50	Colmbia G 5 '52May	82¼	79½	82¼
97	Colmbia G 5 '61	81⅛	78½	81
3	Com'l Inv Tr5½'49	111¾	111¼	111¼
7	Con GasNY 5½ '45	106	105⅞	106
19	Con Gas NY 4½ '51	105⅛	104⅞	105⅛
11	Cuba No Ry 5½ '42	44	43½	44
53	Cub Cane Pr 6 '50	⅛	⅛	⅛
	—D—			
22	Del & Hud rfg 4 '43	79½	76⅜	79½
5	D & R G 4 '36	23½	23½	23½
1	Det Ed 4½ '61	110⅝	110⅝	110⅝
11	Dodge Bros 6 '40	105¼	105¼	105¼
1	Duque L 4½ '67 A	104⅝	104⅝	104⅝
	—E—			
45	Erie rf 5 '75	54½	53¾	54½
6	Erie gen lien 4 '96	71	70¾	71
	—G—			
1	Gen Cable 5½ '47	89	89	89
5	Gen Stl Cast5½ '49	70½	70	70½
1	Goodrich 6½ '47	108⅝	108⅝	108⅝
5	Goodyr T & R 5 '57	104¾	104¾	104¾
1	Gr Tk Ry Can 6 '36	106¼	106¼	106¼
33	Gt Nor Ry 7 '36	83½	82	82¼
12	Gt Nor 4½ '77 E	63⅝	63	63¼
	—H—			
6	Hudson Coal 5 '62A	37½	37	37
9	Hud&Man rfg 5 '57	85	84	84
60	Hud&Man inc 5 '57	31½	28⅝	31½
	—I—			
8	Ill Bell Tel 5 '56	108⅜	108¼	108¼
8	Ill Cen 4¾ '66	45⅛	44¾	44¾
16	IC&CSL&NO 5 '63A	54	53¼	54
1	Ill Steel 4½ '40	108⅛	108⅛	108⅛
7	Inland St 4½ '78A	104⅝	104½	104⅝
64	Interb RTr rfg 5 '66	88¼	87⅝	87¾
10	Int Cement 5 '48	99	98⅝	98⅝
47	Int Hydro El 6 '44	33	32	33
17	Int Paper 5 '47	58½	58	58½
16	Int T&T 4½ '52	55	54½	55
24	Int T&T deb 5 '55	60	59¾	60
	—K—			
4	K C South 5 '50	56	56	56
5	K C Term 4 '60	106½	106¼	106⅜
11	Kans G&E 4½ '80	103	102¾	103
	—L—			
14	Lac Gas 5½ '53	60½	60	60½
14	Lautaro Nit 6 '54	7¾	7¾	7¾
12	Liggett & M 7 '44	132⅞	132	132½
9	Louis & N 4 '40	106¾	106½	106¾
	—M—			
26	McKes&Rob 5½ '50	97¾	97¼	97¼
7	Midvale Stl 5 '36	103⅛	103⅛	103⅛
1	MilElRy& L 5 '61B	91	91	91
20	MSP&SSM con 4 '38	30	29½	30
4	M-K-Tex 1st 4 '90	73	72½	72½
20	Mo Pac 5 '77 F	21½	20⅝	21¼
30	Mo Pac 5 '81 I	21	20¼	21
1	Mont Pw rfg 5 '43	103	103	103
	—N—			
18	Nat Dairy 5¼ '48	103¼	103	103¼
5	Natl Steel 5 '56	106⅝	106½	106½
5	N Eng T&T 5 '52	121	121	121
18	N O Pub S 5 '55B	70⅞	70	70⅞
5	NO T&M 5½ '54	22½	22⅜	22⅜
27	NYC cvt 6 '44	101¾	100¼	101¾
84	NYC rf 5 2013	53	50⅛	51½
19	NYC con 4 '98	74	73½	74
45	NYC&HR 4½ 2013	48¾	46⅝	48¾
9	NY Ch&StL 4½ '78	49	48¾	49
4	N Y Edis 6½ '41	113	113	113
21	NY G El H&P 5 '48	121⅛	121⅛	121⅛
6	NY L & W 4 '73A	100	99¾	100
15	NYNH&H cvt 6 '48	32¾	32	32½
6	NYNH&H cv 4½ '67	28⅝	28⅜	28⅝
6	NY Tel 4½ '39	111¼	110⅞	111¼
13	NY W&Bost 4½ '46	19⅛	19	19¾
8	Niagara Sh 5½ '50	71	71	71
16	Norf & W 4 '96	113½	112⅞	113½
18	N Am Co 5 '61	92	90½	92
5	Nor Am Ed 5½ '63	90	89¾	90
26	N Pac 6 2047	89¾	89½	89⅝
25	Nor Pac 4 '97	103⅝	102¾	103⅝
4	Nor States Pw 5 '41	106¾	106⅝	106¾
	—O—			
36	Or-WashRR&N 4 '61	103	101¾	102½
4	Otis Steel 6 '41	85	84⅞	85
13	Pac Gas & El 5 '42	107¼	106½	107¼
2	Par-F-Las 6'47 filed	70¾	70¾	70¾
	—P—			
12	Penn Dix 6 '41 A	73¾	73¼	73¼
52	Pen P & Lt 4½ '81	103½	103	103½
1	Pen RR gen 5 '68	111	111	111
33	Pen RR gen 4½ '65	106⅛	106⅝	106⅛
45	Pen RR 4¼ '84 E	102⅝	102	102⅝
11	Pen RR 4½ '70	92½	92¼	92¼
1	Peo GL&C Chi 5 '47	103½	103½	103½
66	Phila Co 5 '67	86	85⅛	86
9	Phil Read C&I 6 '49	40⅛	40	40
20	Ph Read C&I 5 '73	61	59⅛	60¼
32	Phillip Pet 5¼ '39	103¾	103½	103⅝
30	Portl Gen E 4½ '60	60⅝	59½	60⅝
25	Postal Tel&C 5 '53	42¾	42⅛	42⅛
7	PubSerE&G 4½ '67	109	108⅞	109
5	Pure Oil 5½ '37	101⅛	101⅛	101⅛
11	Rem Rand 5½ '47	101⅜	101⅛	101⅛
	—S—			
10	StLIM&S 4 R&G'33	56¼	56	56
15	St L S F 4½ '78	8¾	8¾	8¾
1	St P&KC ShL4½'41	11⅝	11⅝	11⅝
6	Shell Pipe L 5 '52	103⅛	103⅛	103⅛
12	Shell Un 5 '47	102¾	102¾	102¾
24	Sinc C Oil col 7 '37	102⅝	102	102
1	Skelly Oil 5½ '39	101⅞	101⅞	101⅞
11	So Bell T&T 5 '41	107⅝	107⅜	107½
24	Sou Pac 4½ '81	57⅞	57	57⅞
25	So Pac 4½ '69	57¾	56¾	57¾
21	South Ry con 5 '94	85½	85	85
26	South Ry gen 4 '56	40	39¼	39½
9	S W Bell Tel 5 '54	108½	107½	107½
36	St Oil NY 4½ '51	102¾	102¼	102¾
8	Studebaker 6 '42	32	31⅝	31⅝
	—T—			
34	Ten El Pow 6 '47A	95½	95¼	95⅜
29	Tex Corp 5 cvt '44	103⅝	103½	103⅝
6	Tex & Pac 5 '79 C	82	81⅛	81⅛
20	Third Ave adj 5 '60	22½	21¾	21¾
	—U—			
7	Un Pac 4½ '67	104½	103¾	104¼
27	Un Pac 1st 4 '47	111	110⅝	111
1	Unit Bis Am 6 '42	104½	104½	104½
14	Unit Drug 5 '53	88¼	88	88¼
29	U S Rub 5 '47	92½	92	92¼
12	Utah P & L 5 '44	83	82⅝	83
109	Util P & L 5½ '47	42	41⅞	42
200	Util P & L 5'59ww	38¾	38	38½
	—V—			
4	Vanadium 5 '41	84¼	84	84
4	Virginian Ry 5 '62	111⅛	110¾	111⅛
	—W—			
6	Warner Bros 6 '39	51	50½	51
81	West Md 4 '52	93¼	92¼	93
12	West Pac 1st 5 '46	26	25½	26
5	West Union 6½ '36	101¾	101¾	101¾
2	Western Un 5 '51	86½	86½	86½
3	Western Un 4½ '50	85	84⅝	85
9	Western Un 5 '60	86	85	85¾
3	Wheel St 4½ '53	94½	94⅛	94½
1	Wilson & Co 6 '41	108⅞	108⅞	108⅞
	—Y—			
19	Youngst S&T 5 '78	90¼	89¾	89¾

FOREIGN BONDS.

Sales		High	Low	Last
15	Abitibi P&P 5 '53	29	28¼	28⅞
5	Argentine 6 '57 A	93	92⅝	93
1	Arg 6 sf '59 Jun	92⅛	92⅛	92⅛
1	Arg sf 6 '60 May	92½	92½	92½
7	Arg 6 '61 Feb	92½	92⅛	92½
6	Argentina 5½ '62	86⅞	86¼	86⅝
10	Australia 5 '57	101¼	101	101
20	Australia 4½ '56	94⅝	94⅛	94½
1	Austria 7 '57	86⅜	86⅜	86⅜
6	Batavian Pet 4½'42	108	108	108
26	Belgium 7 '56	100⅜	99¾	99¾
37	Belgium 6 '55	97½	97⅛	97¼
5	Berlin City 6½ '50	30⅜	30	30⅜
3	Berl City El 6½ '51	33	33	33
13	Bolivia 8 '47	6	5¾	6
2	Brazil 8 '41	28¼	28	28
3	Brazil 6½ '26-57	24½	24½	24½
8	Brazil 6½ '27-57	26	25½	25½
5	British 5½ '37	114⅛	114⅛	114⅛
6	Budapest 6 '27-62	34⅛	34	34
10	Buenos A 6 '61 sta	53⅝	53½	53⅝
26	Canada 5 '52	111⅝	110¾	110¾
34	Canada 4 '60	105⅜	105	105¼
1	Chile Mt Bk 6¾ '61	11	11	11
10	Chile 6 '60	10¾	10½	10½
15	Chile 6 '61	10¾	10⅛	10½
30	Colomb 6 '61 Oct	23	22⅛	22⅝
5	Copenhag 5 '52	90⅛	90	90
16	Cuba 5½ '45	27	24⅞	27
6	Denmark 4½ '62	86¾	86	86
2	El Pow Ger 6½ '50	37⅞	37⅞	37⅞
9	French 7½ '41	181¼	180⅛	180⅛
1	GerCAgBk 6 '38Apr	39	39	39
25	Ger Gov Intl 5½'65	28⅜	28¼	28⅜
8	Ger Govt 7 '49	37¼	36¾	37¼
1	GtConElPJap	88⅝	88⅝	88⅝
2	Hung Mun 7½ '45	30¾	30¾	30¾
2	Ital Pub Ut 7 '52	70¾	70¾	70¾
13	Italy 7 1951	85¼	84⅝	85½
15	Japan 6½ '54	93⅞	93¼	93⅞
30	Kreuger&T 5 '59Oct	32½	32⅛	32½
1	Met Water 5½ '50	97½	97½	97½
1	Minas Ger 6½ '59	17½	17½	17½
5	N Sou Wales 5 '58	99½	99⅜	99½
1	North Ger Ll 6 '47	72½	72½	72½
2	Norway 5 '63	101⅛	100⅞	101⅛
5	Orient Dev 5½ '58	78¼	78	78¼
11	Peru 1st 6 '60	7¾	7¾	7¾
15	Poland 8 '50	85½	85	85
1	Queensld 6 '47	105	105	105
5	Rhine West 6 '55	40	40	40
1	Rio de Jan 6½ '53	16¼	16¼	16¼
1	Rome 6½ '52	74½	74½	74½
46	Sao Paulo St 7 '40	84¼	84	84
1	Sax Pub Wks 7 '45	36½	36½	36½
5	Sydney 5½ '45	97½	97½	97½
11	Toho El P 5½ '71	91	90⅞	91
3	Tokyo City 5½ '61	77⅜	76½	77
29	Tokyo El Lt 6 '53	77⅜	76⅞	76⅞
1	Ujigawa El P 7 '45	92½	92½	92½
1	Vienna City 6 '52	86¼	86¼	86¼
6	Westpr U E P 6 '53	37¼	37	37¼

XIN—Ex interest. CT—Certificates.

Bond Averages Daily

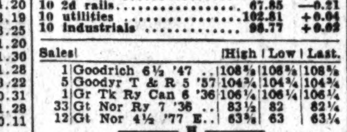

Dow Jones Bonds.

New York, April 4 (U.P.)—Dow-Jones averages:

Bonds.		
40 bonds	93.65	+0.08
10 1st rails	105.17	+0.46
10 2d rails	67.85	—0.21
10 utilities	102.81	+0.04
10 industrials	98.77	+0.02

Utilities Lift Curb Securities

Illinois Public Service 6% Preferred Jumps 19½ Points.

By the Associated Press.

New York, April 4.—Led by the utilities the curb market staged a moderate rally today. Advances of fractions to around a point prevailed in virtually all sections of the list. Transfers increased to 127,000 shares, from 94,000 the day before.

Public Service of Illinois 6 per cent preferred, in a small turnover, recorded a spectacular rise of 19½ points. American Gas & Electric gained slightly more than a point, while Electric Bond & Share improved fractionally.

Other gainers of about a point included Aluminum Co. of America, Greyhound Corporation, Distilled Liquors, Technicolor, A. O. Smith and Pan American Airways. Lesser improvement was shown by Swift & Co., American Cyanamid "B," Distillers Corporation-Seagrams and International Petroleum.

March Best Month For Central Airlines

Central Airlines, Inc., operators of the Detroit-Washington passenger and mail air route, announce that March was the best month in the history of the airlines, according to James Condon, president of the company.

Passenger traffic, the report reads, jumped to a new high of 121 per cent over the previous month. Air mail for March increased 9,678 pounds, making a record high of 25,845 pounds of mail carried during the 31-day period. The report also showed an increase of more than 50 per cent in air express carried.

New York Curb Stocks

By the Associated Press.

Total stock sales yesterday, 127,000 shares; year ago, 394,020 shares; total bond sales yesterday, $4,300,000; year ago, $5,148,000.

Sales in hundreds	Name	High	Low	Close
	A			
1	†Aero Sup Mfg B	3	3	3
2	†Air Invest cv pf	15	15	15
.50	Ala Pow $7 pf (7)	56½	55	56½
1.30	Ala Pow $6 pf (6)	49	48	49
1	Alum Co Am	39½	38½	39½
.30	Alum Co pf (1½)	70½	70½	70½
1	Alum Goods (.40)	10¼	10¼	10¼
2	Alum Ltd	19¾	19½	19¾
1	Alum Ltd pf	50¼	50¼	50¼
1	†Am Beverage	1⅛	1⅛	1⅛
1.75	†Am Cit P&LA (3h)	34	33	34
6	†Am Cit P&LB	1⅞	1¾	1⅞
10	Am Cyan B (.20g)	16½	15⅞	16½
.50	Am Found D pf	15¾	15¾	15¾
30	Am Gas-El (1.40)	23¾	22¼	23½
5.50	Am G&E pf (6)	100	95	99¾
.50	Am Hard Rub	4½	4½	4½
1	Am Invest	3⅛	3⅛	3⅛
.50	Am Laun Mch (.40)	13⅝	13⅝	13⅝
10	Am Light&T (1.20)	10	9⅝	10
1	†Am Maracaibo	½	½	½
.50	Am Meter	10⅜	10	10⅜
24	Am Sup Power	1	⅞	1
4	Am Sup P 1 pf	49¾	48½	49
5	Am Sup P pf	9	8½	9
2	Am Thread pf (¼)	4⅛	4⅛	4⅛
.10	Appalach Pow pf (7)	86½	86½	86½
1	Ark Nat Gas pf	2½	2½	2½
2	Armstrong Ck (⅛g)	18¼	18	18¼
1	†Art Met Wks (.40)	4	4	4
9	†As G&EL A	¼	¼	¼
1	Atl Cst Fish	5¾	5¾	5¾
26	Atlas Corp	7⅞	7⅞	7⅞
1	Atlas Corp pf A (3)	48	48	48
2.40	†Axton Fis A (3.20)	53½	52	52
	B			
.25	Bell Tel Can (8)	125	125	125
1	†Bridgpt Mach	4⅞	4⅞	4⅞
1	†Brillo Mfg (.60)	6⅝	6⅝	6⅝
1	Br AmT reg (.356g)	26¾	26¾	26¾
.25	Brown Co pf	5	5	5
1	Buf N&EP 1pf (1.60)	17¼	17¼	17¼
.50	Bunk Hill & S	32½	32½	32½
1	Burma Ltd (.047g)	1⅞	1⅞	1⅞
7	Butler Bros	6⅝	6⅝	6⅝
	C			
10	CalambaS est (2.60b)	22½	22½	22½
1	Can Marc Wire	1½	1½	1½
2	Carib Syn	2	2	2
1	Carnation (1)	17	17	17
1	Carrier Corp	16⅞	16⅞	16⅞
2	†Catalin Am	4⅞	4⅞	4⅞
.75	Celanese 1st pf (7)	95	95	95
.50	CenP&L7Pp (.43¾k)	30	30	30
1	Cen St E 7 pf	2¾	2¾	2¾
2	†Centrif Pl (.40)	5	5	5
2	†Charis (1½)	13⅛	13	13
1	ChiMailOrder (1⅛g)	18	18	18
.50	Childs pf	17	16	16
66	Cities Service	1⅛	1	1⅛
5	Cit Serv pf	12⅝	11½	12⅝
1	Cit Serv B pf	1	1	1
.10	Cit Serv B B pf	10	10	10
.10	Cit Svc P 7 pf	10	10	10
1	Cit Svc P 6 pf	9	9	9
3	Cleve El Ill (2)	28½	28¼	28½
34	†Cleve Tract	11	10⅜	10¾
1	†Colon Oil	¾	¾	¾
4	Colum G&E pf (5)	47¼	44½	46
1	Colum O & G vtc	⅛	⅛	⅛
3	Comwlth Edis (4)	64¾	64¼	64¾
18	Como Mines	2⅛	2	2⅛
1	†Compo Sh M (½)	17½	17½	17½
24	Cons Cop Min	2½	2	2
9	Cons G&E Bal (3.60)	60¾	60⅝	60⅝
1	†Cons Ret Strs	2⅝	2⅝	2⅝
.50	Cont G&E p pf (7)	43½	43½	43½
1	†Coop-Bess pf	18	18	18
1	Cord Corp	2⅞	2⅞	2⅞
10	Creole Pet	11⅛	10⅞	11
1	†Croft Brewing	1	1	1
27	†Cusi Mex	1⅜	1⅝	1⅜
	D			
1	Darby Pet (⅛g)	4¾	4¾	4¾
3	Dictograph	5½	5⅜	5½
19	Dist Liquors	15½	14¼	15½
1	Dist Corp Seagr	15⅝	15⅝	15⅝
2	Duke Power (3)	42¼	42	42
2	Duval Tex	10⅞	10⅝	10⅞
	E			
.25	East G&F P pf (4½)	58½	58½	58½
1	East Gas & F	3	3	3
.25	East G&F 6 pf (6)	38	38	38
1	Edis Bros Strs	25¾	25¾	25¾
67	El Bond & Sh	6⅛	5⅞	6⅛
6	El Bond & Sh pf (6)	48¾	46½	48½
3	El B&Sh 5 pf (5)	43½	43	43½
2	El Pow As (.40)	3⅛	3⅛	3⅛
2	El Pow As A (.40)	3¼	3¼	3¼
1	†Elect Share	1¼	1¼	1¼
.25	†Elect Sh pf	45½	45½	45½
2	Emp G&F 8 pf	11¼	11¼	11¼
12	†Equity Corp	1¼	1⅛	1¼
2	Europ El deb rts	⅛	⅛	⅛
2	†Ex-cello A&T	6⅝	6½	6⅝
	F			
1	†Fairchild Av	8½	8½	8½
3	†Ferro Enam (.60)	14	13⅞	13⅞
3	†Fidelio Brew	⅜	⅜	⅜
1	Fisk Rub	7½	7½	7½
11	Flintkote A (¼g)	12	11⅞	12
1	Fla P&L 7 pf	13½	13¼	13½
2	Ford MCA (1¼e)	27½	27¼	27½
2	Ford Mot Ltd	7½	7½	7½
3	Forem Da pf	¾	½	½
.50	†F G&Mev pf (1.20)	15¾	15¾	15¾
	G			
1	Gen Invest	⅜	⅜	⅜
1.25	Georg Pw pf (6)	60½	59½	60½
3	Glen A (1⅛b) XD	15⅛	15½	15⅛
1	†Globe Under	8¼	8¼	8¼
1	†Gold Seal Elec	½	½	½
1	Gorh Mfg vtc (½g)	13½	13½	13½
2	Gray T PS (⅛g)	13¼	13	13¼
.20	Gt Atl&P nv (7b)	123	121¼	123
.30	Gt A&P 1st pf (7)	126	125	125¼
28	Greyhound	36⅛	34⅝	35⅞
	H			
2	Helena Rubin	⅞	⅞	⅞
1	Heyden Ch (1¼b)	40	40	40
1	†Hir Walker	27	27	27
2	†Hir Walk pf (1)	18	17⅞	18
16	Holling Gld (⅜b)	16⅛	16¼	16¼
1	Horn & Hard (1.60)	23	23	23
10	†Hudson Bay M&S	13⅛	13	13
2	Humble Oil (1)	47	46¾	47
.50	Hygrade Sylv (2)	33¼	32⅜	32⅜
	I			
8	Ill P&L $6 pf	18¾	17½	18¾
8	Imp Oil Can (.65b)	16½	16½	16½
2	Imp Tb Brit (.716g)	32⅜	32⅜	32⅜
1	Imp Tb Can (.35)	12	12	12
2	Ins Co N Am (2)	53⅞	53⅞	53⅞
1.75	Int Hyd-El pf	6	5⅜	6
1	Int Mining war	5	5	5
5	Internat Pet (1.56b)	30⅜	30⅜	30⅜
1	Inter Pet reg (1.56b)	30½	30½	30½
1	Inter Util B	¼	¼	¼
2.20	Inters Pw Del pf	12½	11¼	12½
4	†Irving Air Ch (.10g)	6¾	6½	6¾
	K			
4	†Kingsb Brew	1⅜	1⅛	1⅛
	L			
21	Lake Shore M (2½b)	56	54¼	54¼
13	†Lerner Strs (2)	50½	47¼	49
1	†Lion Oil	4⅝	4⅝	4⅝
1	Lone Star Gas (.15g)	5¼	5⅛	5⅛
1	Long Is Lt	2⅝	2⅝	2⅝
1	Long Is L pf (7)	54½	53	54½
3.50	Long Is L pf B (6)	45½	45	45
33	†Louis L & E	5⅞	5⅝	5⅞
10	Lynch Corp new	29¼	28⅜	29
	M			
1	Mapes Cons (3)	27	27	27
1	Maryland Cas	1¼	1¼	1¼
2	†Mead John (3½b)	60½	60	60
1	†Merritt-C & S	1	1	1
1	Mid St Pet B vtc	¼	¼	¼
5	†Mock J Vosh (⅛g)	11	11	11
.50	Mohawk-Hud 1pf (4)	37½	37	37½
7	†Molybdenum vtc	10¼	10	10
3.30	Montg Wrd A (7)	136½	136	136½
2	Mount Prod (.60)	4⅝	4¼	4⅝
	N			
1	†Nat Bellas Hess	1¼	1¼	1¼
3	Nat Fuel G (1)	13½	13⅜	13½
1	†Nat Invest	⅜	⅜	⅜
17.50	Nat P&Lpf (6) XD	58⅞	54½	58⅞
1	†Nat Rub Mch	7⅜	7⅜	7⅜
26	†Natomas Co (.60)	9⅞	9½	9½
1	N J Zinc (2)	52	51½	52
1	†NY&HonRos (2b)	39	39	39
.50	NY Tel pf (6½)	119½	119½	119½
8	Niag Hud Pow	3½	3¼	3½
2	Niag Sh Md B	2⅝	2⅝	2⅝
2	Nor Am L & P pf	7	6	7
.25	Nort war cv pf (3)	36	36	36
.10	Nor NY Ut 1 pf (7)	70	70	70
2	Nor St P A	9⅝	9¼	9⅝
2	†No West Eng	7⅞	7½	7½
	O			
1	Ohio Oil pf (6)	96	96	96
.10	Ohio Pow pf (6)	100	100	100
	P			
3	†Pac Eastern	2½	2⅛	2½
6	Pac G&E 1 pf (1½)	24⅝	24⅝	24⅝
.50	Pac Lighting pf (6)	83	81	83
3	†Pan-Am Air (⅛g)	41	40¾	41
1	Parke Davis (1.70b)	37⅛	37⅛	37⅛
8	Pennroad	1⅝	1⅝	1⅝
.10	Pepperell (6)	57	57	57
1.50	Perfect Circle (2)	40	40	40
1	Phila Co (.80)	6	6	6
2	†Phoenix Sec	1⅝	1⅝	1⅝
1	†Pioneer Gold (.80)	9⅝	9⅝	9⅝
1	Pitney-Bowes (.20)	5¼	5¼	5¼
1.50	Pitts Pl Gl (2)	47⅝	47½	47⅝
1	†Potrero Sugar E	1⅛	1⅛	1⅛
8	Premier Gld (.12)	1⅝	1½	1½
7	Prov Roy	⅛	⅛	⅛
1	†Prop Real vtc	⅛	⅛	⅛
1.10	Pug Sd P 5 pf	17⅞	17½	17⅞
2	Pub S No Ill 6 pf (6)	79¼	78½	78½
.30	Pug Sd P 6 pf	9	9	9
1	Pub S N Ill ($60 par)	24⅞	24⅞	24⅞
	R			
5	Reynolds Inv	⅛	⅛	⅛
2	Rossia Intl	⅛	⅛	⅛
2	†Royal Type	17⅞	17	17⅞
1	Ruberoid (1)	42½	42½	42½
1	†Russeks F Ave	3½	3½	3½
	S			
41	†St Anth Gold	¼	¼	¼
5	St Regis Pap	1¼	1⅛	1¼
.10	St Regis Pap pf	20	20	20
1	Salt Cr Prod (.80)	6	6	6
1	Sec, Corp Gen	1	1	1
1	†Selected Indus	¾	¾	¾
1	†Seton Leather	3⅞	3⅞	3⅞
.25	Sherwin-Wms (3)	84½	84½	84½
1	Sherw Wms AApf (6)	112	112	112
6	†Smith A O	56	54	55
8	†Sonotone	1¼	1	1
11	So Am G&Pl (.10g)	3⅞	3⅝	3⅞
1	So Penn Oil (1.20)	23¼	23¼	23¼
21	So C Ed B pf (1½)	22½	22¼	22½
1	So C Ed C pf (1⅜)	20	20	20
5	Span & Gen	⅛	⅛	⅛
3	St Oil Ky (1⅛b)	18¾	18⅝	18¾
2	St Oil Neb	8¼	8⅛	8¼
.50	St Oil Ohio	12	12	12
2	†Starrett	½	½	½
1	†Stutz Mot Am	3	3	3
1	†Sun Invest	2¾	2¾	2¾
4	†Sunshine Mn (.20g)	12⅛	12	12
17	Swift & Co (⅜b)	16	15¾	16
3	Swift Int (2)	33⅞	33⅝	33⅞
4	Swiss Oil Corp (.10g)	2⅜	2¼	2¼
	T			
3	Taggart	1	⅞	⅞
38	Technicolor	19⅞	19	19⅞
8	†Teck-Hugh G (.20g)	4⅛	4⅛	4⅛
1	†Texon Oil (.60)	5⅞	5⅞	5⅞
1	Todd Ship (2)	28⅞	28⅞	28⅞
1	Tonopah Min	⅛	⅛	⅛
5	†Transcont Air stp	⅛	⅛	⅛
3	Tri-Cont war	½	½	½
	U			
1	†Union Am Inv	20	20	20
1	†Unit-Carr F (⅛g)	16½	16½	16½
1	Unit Founders	⅛	⅛	⅛
1	United Gas	1½	1½	1½
6	Unit Gas pf	41¼	40¼	41¼
8	Un Lt & Pow A	1	1	1
25	Un Lt & P cv pf	6	5	5⅜
1	†Un Prof Sh	¾	¾	¾
.25	Unit Shoe M (4½b)	73½	73½	73½
.20	Unit Sh M pf (1½)	39¼	39¼	39¼
1	†U S & I Sec pf	42½	42¼	42¼
2	U S Foil B (.60)	10⅞	10⅝	10⅞
.50	U S Play Cd (1¾b)	32	32	32
1	Unit Stores vtc	½	½	½
2	Unit Verde (.40)	2¾	2¾	2¾
3	Ut P&L pf (1.16¾k)	19⅜	18⅞	19⅜
2	Util Power & Lt	½	½	½
5.50	Ut P&L pf	7	6	7
2	Util & Ind pf	1¼	1¼	1¼
	V			
14	†Venezuel Pet	¾	⅛	⅛
	W			
10	†Wenden Cop	⅛	⅛	⅛
2	†West Va C & C	3½	3⅜	3½
1	West Air Exp	2	2	2
14	Wright Harg (⅛b)	9	8¾	8¾

New York Curb Bonds

By the Associated Press.

Sales	Name	High	Low	Last
	A			
1	Alumin Co 5 '52	107	107	107
80	Am G&E 5 2028	100⅜	100	100¼
148	Am P&L 6 2016	64⅞	63	64⅞
10	Appal El Pw 5 '56	105¼	105	105¼
5	As G&E 5 '50	17	16¾	17
35	As G&E 5 '68	17	16¾	17
29	As G&E 4½ '49 C	15⅝	15¼	15½
3	As T&T 5½ '55 A	62	61½	62
	B			
3	Baldw Loc 6 '38 xw	37½	36¾	37½
2	Bell T Can 5 '57 B	116	115¾	116
	C			
2	Can Pac 6 '42	107½	107½	107½
29	Caro P&L 5 '56	96½	96	96⅞
52	Cen P&L 5 '56	74¾	74⅛	74¾
15	Cen St El 5½ '54	30¼	30	30¼
2	Chi Dist E 4½ '70	101½	101½	101½
214	Cities Ser 5 '50	39½	37⅞	39⅛
71	Cit S Pow 5½ '52	36½	35	36
62	Comw'l Ed 4 '81 F	102¼	101¾	102¼
4	Conn Riv P 5 '52	105⅛	105⅛	105⅛
10	Con Gas Ut 6 '43	62	61	62
158	Cont G&E 5 '58 A	54⅜	52¾	54¼
	E			
81	Elec P&L 5 2030	44½	43½	44½
15	Emp O&R 5½ '42	59	58⅜	58⅞
	F			
36	Fla P&L 5 '54	71⅝	70⅝	71⅝
	G			
81	Gatin P 5 '56	82¼	79⅝	81¼
16	Gen Pub Ut 6½ '56	56½	56	56½
60	Geo Pow 5 '67	91¼	90½	90¼
44	Glen Ald Coal 4 '65	89⅛	88⅜	89
1	Gulf St Ut 5 '56A	99	99	99
	I			
25	Ill Pow&L 5 '56 C	83½	82⅞	83½
10	Ill Pow&L 6 '53	94⅛	94⅛	94⅛
17	Ind P&L 5 '57 A	101¾	101⅝	101⅝
19	Inters Pow 5 '57	68⅜	67⅛	68⅜
	J			
14	Jer CenP&L4½'61C	99¾	99½	99¾
	K			
4	Kop Gas & C 5 '47	102½	102⅜	102½
	L			
119	Lehigh P S 6 2026A	96	95½	95⅞
41	Lou P&L 5 '57	94¼	93⅞	94¼
	M			
21	Mass Gas 5 '55	89½	88⅛	89½
6	Miss P&L Co 5 '57	79⅝	79	79
15	Monong WP 5½ '53	94⅛	93⅞	94
	N			
86	Nat P&L 5 2030 B	75½	73¾	75½
2	Nevada Cal E 5 '56	70¾	70½	70¾
17	N Eng G&E 5 '50	52½	51½	52¼
5	N Eng Pow 5½ '54	65	64	65
183	N Orl PS 4½ '35	84½	75	80
19	NY Pow&Lt 4½ '67	100⅛	100	100
7	NY St E&G 4½ '80	95	95	95
22	Nor Am L&P5½'56	51	50½	51
31	Nor State P 4½ '61	99⅛	99¼	99½
	O			
5	Ohio Edis 5 '60	104¾	104½	104¾
13	Ohio Pow 4½ '56 D	105⅛	105	105
19	Okla G&E 5 '50	104⅝	104⅜	104⅜
	P			
7	†Pac G&E 4½ '60F	106¾	106¾	106¾
8	Pac G&E 5½ '52 C	105¾	105⅝	105⅝
1	Pac P&L 5 '55	67	67	67
30	Peo Gas L&C 6 '57C	93⅝	93¼	93¼
3	Pub S N Ill4½ '81F	95¼	94⅝	95¼
21	Pub SNIll 6½ '37G	109¾	109⅝	109¾
66	Pug Sd P&L 5½'49	69¼	68⅜	69
5	Pug SdP&L4½ '50D	61⅞	61⅛	61⅞
	S			
2	Shaw W&P 4½'67A	90⅞	90	90⅞
24	S E P&L 6 2025 A	86⅝	86	86⅝
15	So Cal Ed 5 '51	105⅞	105⅞	105⅞
8	So Cal Gas 4½ '61	105	104⅝	104¾
12	Stand G&E 6 '35	46	45	46
59	Stand P&L 6 '35	46	45	46
5	Swift & Co 5 '40	103	102⅞	103
	T			
40	Tex El S 5 '60	95	94⅜	95
8	Tex P&L 5 '56	103	102⅞	103
14	Toledo Ed 5 '62	106½	106¼	106½
16	Twin CRT 5½'52A	54⅜	54¼	54½
	U			
71	Un L&Ry 5½ '52	48	45¾	47½
	W			
19	Wash Gas Lt 5 '58	104¾	104¼	104½
5	West Newsp Un6 '44	53	52¾	53
19	West Tex Ut 5 '57A	73	72⅞	72⅞
	FOREIGN BONDS.			
2	Bu AirePr7½ '47stp	62½	62½	62½
9	Com Pvt Bk 5½'37	37⅞	37	37⅞
4	Ger C Mun 7 '47	31	30⅞	31
5	Ger C Mun 6 '47	29	29	29
1	Terni Elec 6½ '53	64	64	64

†Officially listed on application by the corporation.

Other securities are admitted to dealing as "unlisted" on application of a regular member and approval by the listing committee and the board of governors.

XD—Ex dividend. EX—First sale since ex dividend date or dates. XR—Ex rights. (a) Plus extra or extras. (b) Including extra or extras. (d) Payable in scrip. (e) Paid last year. (f) Payable in stock. (g) Declared or paid so far this year. (h) Cash or stock. (k) Accumulated dividend paid this year. (m) Also extra cash or stock dividend paid since January 1. (ur) Under rule. (ww) With warrants. (xw) Without warrants.

Complete Transactions Yesterday on New York Stock Exchange

By the Associated Press.

Total yesterday, 553,040. Previous day, 329,[illegible]. Week ago, 613,040. Year ago, 1,444,210. Two years ago, 1,232,030. January 1 to date, 61,721,760. Year ago, 148,180,833. Two years ago, 62,380,739.

1935 High	1935 Low	Name and Dividend Rate	Sales (Add 00)	High	Low	Close	Net Ch'ge
		A					
7¼	4⅝	Adams Exp	3	4⅝	4½	4½	....
33½	28¼	Adams-Millis (2)	3	29½	29	29½	+ ¾
11¼	8	Addressog	3	9⅝	9⅜	9⅝	+ ¼
8⅝	6¾	Affiliat Prod (.60)	1	7¼	7¼	7¼	+ ⅝
113¾	104¼	Air Reduc (3)	2	111	110½	111	+ 1
1⅞	⅝	Air-Way El Ap	1	⅞	⅞	⅞	....
20⅛	15⅝	Alaska Jun (.90b)	18	16⅝	16¼	16¼	....
1⅝	¾	Alleghany	3	⅞	¾	¾	— ⅛
7	2⅝	Alleg pf $30 ww	1	3	3	3	+ ⅛
23	21	Alleg Steel (¼g)	1	22	22	22	+ ¼
141	125	Al Chem & Dye (6)	8	133	132¾	133	+ ⅛
127½	123¾	Al Chem & Dye pf (7)	2	126	125½	126	+ ½
17⅞	12	Allis-Ch Mfg	8	13¾	13	13¾	+ ⅜
57	48½	Amerada (2)	10	52¾	51¾	52⅝	+ 1¾
47¾	42	Am Ag Ch Del (2)	7	42½	42	42	— ⅝
21⅝	13½	Am Bank Note	31	20	19	19½	— ⅛
61¼	43	Am Bank N pf (3)	.40	59½	59⅝	59⅝	+ 1⅝
29⅞	21	Am Brake Shoe (.85b)	1	21	21	21	....
123	110	Am Can (5b)	10	116½	115	116¼	+ 1¼
20¼	10	Am Car & Fdy	1	11¾	11⅝	11⅝	+ ⅜
12⅝	8	Am Chain	1	8½	8½	8½	....
60⅛	38	Am Chain pf	1	56½	56½	56½	+ ½
76⅛	66	Am Chicle (3½b)	1	75	75	75	....
90⅞	57⅞	Am Crystal S pf	3.50	90⅛	89	90¾	+ 1⅜
3	1½	Am Encaus Til	2	1½	1½	1½	....
5⅛	2	Am & For Pow	22	3⅜	3⅛	3⅜	+ ⅛
20	12	Am & F P $6 pf	4	14⅛	13¾	14⅛	+ ½
23¾	14	Am F P $7 pf	23	18⅞	17⅞	18½	+ 1
8⅛	3⅞	Am & F P 2 pf	8	5⅞	5½	5⅝	+ ⅛
13	9⅜	Am-Hawaii S S (1)	1	10⅛	10⅛	10⅛	+ ⅛
5⅜	2¼	Am Hide & Lea	2	3⅜	3⅜	3⅜	+ ⅛
25⅛	17	Am Hi & L pf	7	21⅜	20½	21⅛	+ ⅝
32½	30⅛	Am Home Pr (2.40)	3	30¾	30¼	30⅛	....
4⅝	3⅛	Am Ice	1	4	4	4	....
37⅞	28⅜	Am Ice pf (6)	1	36	36	36	+ ½
6⅝	4½	Am Internat	1	4⅝	4½	4½	— ⅛
6	1⅜	Am-La Fr pf	.20	1⅜	1⅛	1⅜	— ⅛
20⅝	9	Am Loco	8	11	10⅝	10⅝	+ ⅜
56⅛	32	Am Loco pf	2	34⅝	34	34½	+ 1⅛
23⅝	18½	Am M & Fdy (.80)	8	20⅞	20¼	20⅝	+ ⅛
7⅛	4½	Am M & Met	8	4⅞	4⅞	4⅞	+ ⅛
7	4⅛	Am Mach & M ctf	1	4½	4½	4½	....
17¼	13⅛	Am Metal	5	15⅛	15	15⅛	+ ⅛
3⅜	1⅛	Am Pow & Lt	32	3⅛	2⅞	3	+ ⅛
16⅜	10⅛	Am P&L $6 pf (1½)	26	16⅜	16	16⅛	+ ⅛
14⅜	8⅜	Am P&L $5 pf (1¼)	52	14⅜	13½	14⅛	+ 1⅛
16⅛	10½	Am Rand & St S	25	11⅜	11⅛	11⅛	+ ⅛
24	15⅜	Am Roll Mill	13	17⅞	17½	17⅝	+ ⅛
26¼	20	Am Ship Bldg (2)	13	23	23	23	....
40⅛	31⅜	Am Smelt & R	12	32¼	31⅝	32¼	+ ½
126½	121	Am Smelt pf (7)	3	125	124½	124½	— ⅛
112	103	Am Smelt 2 pf (7½k)	7	107	106⅛	107	+ 1⅛
18¼	12	Am Stl Fdrs	2	13⅛	13	13⅛	+ ⅛
94	88	Am Stl F pf (2)	1.20	94	93	93⅝	+ ⅝
43	33⅛	Am Stores (2½b)	3	33⅞	33½	33⅞	+ ½
70⅛	55	Am Sugar Ref (2)	2	57⅝	57	57⅝	+ 1⅛
135½	126½	Am Sugar pf (7)	2	128	128	128	....
24⅝	18⅛	Am Sumat Tob (1)	1	20	20	20	— ⅛
107⅝	98⅛	Am Tel & Tel (9)	27	103⅛	102¼	103⅛	+ 1¼
84⅞	72½	Am Tob (5)	4	74	73	74	+ 1
86⅞	74⅝	Am Tob B (5)	7	76	75⅛	76	+ ½
138⅛	129⅛	Am Tob pf (6)	1	138⅛	138⅛	138⅛	....
19⅝	9	Am Type F pf	.20	10⅛	10⅛	10⅛	+ ⅝
14⅞	7⅛	Am Wat Wks (.80)	30	11⅛	10⅝	11	+ ½
60	48	Am W W 1 pf (6)	1	56⅛	56	56½	....
9¼	4⅞	Am Woolen	4	5⅛	5	5⅛	....
45⅛	35⅛	Am Wool pf	7	38⅛	37⅛	38⅛	+ 1⅜
6½	2¼	Am Wtr P pf	2	2⅝	2⅝	2⅝	....
4⅜	3	Am Zinc L&S	3	3	3	3	— ⅛
12⅝	8	Anaconda	71	10⅛	10	10	+ ⅛
107⅞	103	Anchor Cap pf (6½)	.20	106¼	106¼	106¼	+ 1¼
3½	2	A P W Paper	3	2½	2½	2½	....
41⅛	36	Arch-Dan-M (1⅛b)	2	39	38⅛	39	+ ½
6⅛	3⅛	Arm Ill	24	3⅞	3⅜	3⅞	+ ⅛
70⅛	56	Arm Ill pr pf (6)	13	58	57	58	+ 1
6⅞	4	Arnold Const	1	4⅜	4⅜	4⅜	....
55⅝	35⅜	Atch T & S F (2)	48	38¼	36½	38¼	+ 1⅛
86½	66⅛	Atchison pf (5)	2	68	67⅞	67⅞	+ ½
37⅛	19½	Atl Coast Line	5	21½	21⅛	21½	+ 1⅛
7	3	Atl G&W I	4.20	3⅞	3⅝	3⅞	+ ⅛
9½	6	Atl G&W I pf	6	7⅞	7⅞	7⅞	+ ⅛
25⅛	21⅛	Atl Refin (1)	31	23	22⅛	23	+ ⅛
111	106⅛	Atlas Pow pf (6)	.20	111	111	111	....
63	36⅝	Aust Nich pr A (5)	.20	40½	40⅛	40½	— 2½
5⅜	3	Aviation Corp	5	3⅜	3⅛	3⅜	+ ⅛
		B					
6⅛	1½	Baldwin Loc	4	1⅜	1⅜	1⅜	— ⅛
15	7⅛	Balt & Ohio	10	9⅛	8⅞	9⅛	— ⅛
17⅜	9⅛	Balt & O pf	1	10⅞	10⅞	10⅞	+ ⅛
105	100¾	Bamberger pf (6½)	.60	103½	103½	103½	....
42¼	36⅛	Bang & Ar (2½)	1	39	39	39	+ ⅛
112	106¼	Bang & Ar pf (7)	.10	112	112	112	+ 1
7	5⅛	Barnsdall	2	6⅛	6⅛	6⅛	....
44⅛	37½	Bayuk Cigar (4½ f)	1	38	38	38	....
78	72	Beech-Nut P (3⅛b)	2	77⅝	77⅝	77⅝	+ ⅜
13½	11⅛	Belding-Hem (⅛g)	1	11⅛	11⅛	11⅛	+ ⅛
17½	11⅛	Bendix Aviat	10	13¼	12⅞	13¼	+ ⅛
17⅝	15⅛	Benef Ind Ln (1½)	4	16⅛	16⅛	16⅛	....
34⅜	21⅝	Bethlehem Stl	25	25⅛	24⅝	25	+ 1
77¾	53⅜	Beth Stl pf	4	60	59⅛	60	....
26¼	14⅜	Bigelow-San	1	16⅛	15⅛	15⅝	....
13⅜	9⅛	Blaw-Knox	.20	15½	15⅛	15½	....
109½	103⅛	Bloomingd pf (7)	.40	109½	109½	109½	....
10	6⅛	Boeing Airpl	1	7	7	7	....
59⅛	49⅜	Bohn Alum (3)	4	55⅛	55	55	....
25¾	21	Borden (1.60)	2	22½	21⅞	22⅛	+ ⅜
34⅛	28⅛	Borg-Warner (1½)	19	32½	31⅜	32	+ ⅝
30⅜	24½	Briggs Mfg (2)	14	26¾	26⅛	26⅝	+ ¾
36¼	31⅛	Bristol-My (2.10b)	6	32	31¼	31⅞	+ ⅜
44⅛	36⅛	Bklyn-Man T (3)	3	37⅜	37⅛	37⅜	— ⅛
96⅛	90	Bklyn-M T pf (6)	1	95	95	95	....
6⅛	4⅛	Bucyrus-Erie	1	5	5	5	....
7	3⅛	Budd Mfg	5	3⅜	3⅜	3⅜	....
33	23	Budd Mfg pf	5.50	26⅛	25	25	— 1½
4⅛	2⅛	Budd Wheel	2	2¼	2¼	2¼	....
15	8¼	Bullard Co	3	9⅛	9⅛	9⅛	....
9⅛	3	Burns Bros pf	.80	3½	3½	3½	....
15⅞	13⅛	Burr Ad Mach (.60)	.16	14½	14	14⅛	+ ⅜
2	1⅛	Butte Cop & Z	1	1½	1½	1½	....
		C					
42½	36½	Calif Pack (1½)	15	38½	38	38¼	....
11⅝	7⅛	Campbell Wy	1	8¼	8¼	8¼	+ ¼
16⅞	8⅝	Can D G Ale (.40)	6	9⅛	9	9	....
13⅝	9⅜	Canad Pac	9	9⅝	9⅜	9⅜	....
63	45⅜	Case (J I)	22	48⅛	47⅜	48⅛	+ ⅛
44	30⅛	Caterpil Tract (1)	4	39	38⅝	38⅝	+ ⅛
35⅜	19⅝	Celanese	5	20⅝	20⅜	20⅜	— ⅛
27¼	22¼	Cent Aguir (1½)	1	22¼	22¼	22¼	....
55½	34	Cent R R N J	2	37⅛	37⅛	37⅛	+ 1½
47	38⅛	Cerro de Pas (2)	8	42⅞	42	42¼	+ ⅛
6⅛	3⅜	Certain-teed	4	4	4	4	....
33¼	23	Cert-teed 7% pf	.20	24¾	24¾	24¾	+ ¾
45⅜	37½	Ches & Ohio (2.80)	15	39¼	38⅛	39⅛	+ ⅝
44⅞	36	Ches Corp (3)	6	39⅛	38⅛	39⅛	+ ⅜
5⅛	2⅛	Chi & N W	7	2¾	2⅝	2⅝	— ⅛
10⅜	4⅛	Chi & N W pf	2	5	5	5	....
1¾	⅞	Chi M St P & P	8	⅞	⅞	⅞	....
2⅝	1⅛	Chi M St P & P pf	5	1⅛	1⅛	1⅛	....
4⅛	1	Chi Rk Is & P	6	1⅛	1⅛	1⅛	....
29⅛	25½	Chick Cot Oil (2)	1	26½	26½	26½	....
42½	31	Chrysler (1)	46	34¼	33⅛	33⅞	+ ⅜
22½	20	City Ice & F (2)	3	22⅞	22¼	22¼	+ ¼
96	87	City I & F pf (6½)	.70	94	94	94	....
1½	½	City Strs	1	½	½	½	— ⅛
⅝	⅛	City Strs ctf	1	⅛	⅛	⅛	....
202¾	161⅛	Coca-Cola (8)	8	107⅝	107⅛	107½	....
57¾	53½	Coca-Cola A (3)	13	57	56⅝	56⅞	....
18¼	10½	Colgate-Palm (½)	4	16⅛	16	16⅛	— ⅛
105½	101	Colgate-Palm pf (6)	3	103½	103⅛	103½	....
15⅜	9	Coll & Aik	1	9½	9½	9½	....
19⅛	10⅜	Col & Sou	8.40	13	13	13	— ¼
5½	½	Col Fuel & Ir	1	1⅜	1⅜	1⅜	— ⅛
28½	5	Col P & Ir pf	10	9	9	9	....
7⅛	3⅜	Colum G & El	91	6⅛	5¾	6⅛	+ ¼
59¼	35½	Col G&E pf A (6)	7	57¾	53	57¼	+ 5¾
51¾	31	Col G&E 5% pf (5)	2	49½	48	49	+ ½
45⅜	34½	Colum Pict vtc (1a)	1	40½	40⅜	40½	+ ½
79¾	69	Colum Carb (4)	7	73½	73	73½	+ 1½
47¼	39½	Coml Credit (2)	8	43¼	43	43	....
57¼	52½	Coml Cred A (3)	3	56⅝	56½	56⅝	+ ⅛
113½	109⅞	Coml Cr 1 pf (6½)	.50	113½	113½	113½	+ 1¼
33	29½	Coml Cr pf B (2)	2.30	31½	31	31½	+ ⅛
62¼	56¼	Coml Invest Tr (2½b)	3	59	58¾	59	+ ½
23⅞	17⅝	Coml Solv (.85b)	14	19	18½	19	+ ⅛
1⅜	⅝	Com'wlth & Sou	126	1⅛	1	1	....
40¾	29½	Com & Sou pf (2¼g)	46	40¼	38⅞	39½	+ 1
34⅞	27	Congoleum-Na (1.60)	2	29	29	29	+ ⅛
42	23¾	Conn Ry & L (4½)	.10	26⅝	26⅜	26⅝	+ ½
10⅛	7	Consol Cigar	3	7⅛	7	7	— ⅛
82	71	Con Cig pr pf ww (6½)	.10	71½	71½	71½	— ⅛
7½	4⅛	Con Film	1	4⅛	4⅛	4⅛	— ⅛
22½	15⅜	Con Film pf (1k)	7	17¼	17	17¼	+ ¼
22⅝	15⅞	Con Gas (1)	61	20¼	19½	20	+ ⅜
85½	72½	Con Gas pf (5)	13	85½	84½	85¼	+ ⅝
2¼	1½	Con Laundries	1	1⅜	1⅜	1⅜	+ ⅛
8⅜	6½	Con Oil	30	7⅛	6⅞	7⅛	+ ⅛
3½	2½	Con R R Cuba pf	3	3	3	3	....
1⅛	½	Con Text	7	½	½	½	— ⅛
13⅜	9⅜	Container A	3	10½	10½	10½	+ ⅛
6⅛	3⅛	Container B	2	3⅜	3⅜	3⅜	— ⅛
6⅛	4⅛	Cont Bak A	1	4¾	4¾	4¾	....
1	⅝	Cont Bak B	1	⅞	⅞	⅞	....
54	46¼	Cont Bak pf (4)	2	50½	50½	50½	....
73½	62¾	Cont Can (2.40)	8	70½	69½	70¼	....
9⅛	7	Cont Diam Fib (.15g)	1	7⅞	7⅞	7⅞	+ ⅛
34	28⅞	Cont Ins (1.35b)	5	29	29	29	....
1⅜	¾	Cont Mot	5	1	⅞	⅞	— ⅛
19⅛	15⅛	Cont Oil Del (⅛g)	28	17⅞	17¼	17⅞	+ ⅝
48½	41⅜	Corn Exchange (3)	.10	43	43	43	....
68	62	Corn Prod (3)	3	64⅛	63⅞	64⅛	+ 1
6⅞	4⅛	Coty	2	4⅛	4⅛	4⅛	....
39⅝	35⅞	Cream of Wh (2¼b)	11	37¼	37	37	— ½
15⅛	12½	Crosley Rad	3	14⅛	14⅛	14⅛	+ 1
28	23½	Crown Cork (1)	1	25½	25½	25½	+ ⅝
5⅜	3⅛	Crown Zeller	7	3⅝	3⅜	3⅝	+ ⅜
1⅝	1	Cuba Co	1	1⅛	1⅛	1⅛	....
7⅝	5⅜	Cuban-Am Sug	10	6⅛	6⅛	6⅛	....
61⅛	40½	Cuban-Am S pf	1	61	61	61	....
22⅛	15	Curtis Pub	1	17¼	17¼	17¼	— ½
3	2	Curtiss-Wright	12	2½	2⅜	2½	+ ⅛
10⅛	6¼	Curtiss-Wr A	2	7⅜	7⅜	7⅜	+ ⅛
20⅞	16	Cutler-Ham	2	17¼	17	17¼	+ ⅛
		D					
31	22¾	Deere & Co	7	24¾	24⅛	24⅝	+ ⅜
43½	23½	Del & Hud	8	25⅞	25	25½	+ ¾
19½	11	Del Lack & W	5	12⅝	12⅛	12⅝	+ ⅛
78	65	Detroit Ed (4)	3	70¼	70¼	70¼	— ¾
29⅜	26¼	Diamond Mat (⅜g)	1	29½	29½	29½	+ ⅛
37½	34⅝	Diam Mat pf (1½)	2	35⅝	35	35½	+ ⅛
41⅜	34⅛	Dome Mines (2)	25	37⅝	36⅛	36⅝	— 1⅜
12⅝	8½	Dominion Strs (1.20)	2	8⅝	8⅝	8⅝	— ⅛
24⅞	17½	Douglas Airc	3	19⅛	19½	19⅝	....
99⅝	86⅝	du Pont de N (2.60)	11	90⅝	89½	90½	+ 1½
130⅝	126⅞	du Pont deb (6)	5	130⅝	130½	130⅝	+ ½
107	104	Duq Lt 1 pf (5)	1	106⅛	106⅛	106⅛	+ ½
		E					
128¼	110½	Eastman Kod (5)	4	120½	120¼	120½	+ ¼
20⅞	16⅛	Eaton Mfg (1)	2	18	18	18	+ ⅛
8⅜	6⅛	El & Mus	7	6⅛	6⅛	6⅛	+ ⅛
29	19½	El Auto L	13	20⅝	20	20⅝	+ ⅜
110⅛	107	El Auto L pf (7)	.30	109	109	109	— ½
7⅛	2½	El P & L $6 pf	7	7⅛	6⅞	6⅞	....
8⅛	3	El P & L pf	1	7⅛	7	7⅛	+ ⅛
49½	39	El Stor Bat (2)	6	41⅞	40⅝	41⅞	+ ⅛
60⅛	52¾	Endicott-John (3)	2	59	59	59	....
2⅞	1⅛	Eng Pub Svc	1	2¼	2¼	2¼	+ ⅛
20⅛	14	Eng P S $5 pf	1	17	17	17	....
21⅛	14½	Eng P S pf ww	6	18¼	17½	18¼	+ ⅜
22⅞	15⅜	Eng P S $6 pf	1	19	19	19	+ ⅛
14	7⅛	Erie R R	8	8⅞	8	8⅞	+ ⅜
23⅛	16⅛	Evans Prod (⅜g)	1	17	17	17	+ ⅜
		F					
24⅛	17	Fairbanks Mor	4	22	21½	22	+ ⅜
91	71½	Fairbanks M pf	.10	89	89	89	....
7⅜	5⅜	Fed Lt & Trac	5	7⅛	7	7⅛	+ ⅛
58	45	Fed Lt & Trac pf (6)	.90	57	57	57	+ 1
1⅛	½	Fed Wat Svc A	1	1	1	1	+ ⅛
20⅛	16½	Federat D Strs (.80b)	1	17	17	17	....
34⅛	28½	Fid P Fire Ins (1.35b)	5	29	28⅞	29	+ ⅜
110⅞	100¼	Filene's pf (6½)	.20	108	108	108	— 1
18½	13¼	Firestone T&R (.40) XD	2	14	13⅞	14	+ ½
94⅝	85	First T & R pf (6)	2	87	86⅞	87	....
56	46	First Nat Strs (2½)	2	46⅜	46⅛	46⅜	+ ¼
25	19¼	Fourth Nat Inv (.85e)	1	22⅞	22⅞	22⅞	....
26	17¼	Freeport Tex (1)	10	23⅛	23	23⅛	....
		G					
2⅛	1	Gabriel A	1	1⅛	1⅛	1⅛	....
7⅜	5½	Gen Am Inv	2	5⅞	5⅞	5⅞	....
38⅛	32⅝	Gen Am Trans (1½)	2	33⅞	33¾	33⅞	— ⅛
18⅞	11⅝	Gen Asphalt	7	13⅛	13	13⅛	+ ⅛
9⅛	7⅛	Gen Bak (.15g)	3	7⅛	7⅛	7⅛	....
7⅛	5⅛	Gen Bronze	3	5⅛	5⅛	5⅛	....
27⅛	19	Gen Cable pf	3	21¼	21	21	— ¼
63¼	50	Gen Cigar (7b)	2	51⅜	51⅛	51⅜	+ ⅛
25¼	20½	Gen Elec (.60)	66	22⅜	21⅞	22⅜	+ ⅜
11⅛	11	Gen Elec spl (.60)	35	11⅛	11⅛	11⅛	....
35½	32¼	Gen Foods (1.80)	15	33⅜	33⅛	33½	....
⅝	¼	Gen G & El A	2	⅜	⅜	⅜	....
65¼	59⅝	Gen Mills (3)	1	61½	61½	61½	— ¼
118½	116	Gen Mills pf (6)	1	117⅝	117⅝	117⅝	— ½
34⅛	26⅜	Gen Mot (1)	39	28⅛	27⅞	28⅛	— ⅛
115	107½	Gen Mot pf (5)	5	115	114½	115	+ ¼
4	3¼	Gen Out Adv	1	3⅜	3⅜	3⅜	+ ⅛
13	10	Gen Out Adv A	1	12½	12½	12½	+ ⅛
24⅞	17⅜	Gen Print Ink (1.20)	.20	24	23⅞	23⅞	— ⅛
100	93½	Gen Pr Ink pf (6)	.80	98	97¼	97⅞	....
2⅝	1⅛	Gen Pub Svc	1	1⅜	1⅜	1⅜	....
30	15⅝	Gen Ry Sig (1)	1	20⅛	20⅛	20⅛	....
20⅛	16⅜	Gen Refract	1	17⅝	17⅛	17⅝	— ⅛
19⅛	16⅛	Gen Refract ctf	10	17⅛	17	17	....
15⅛	12	Gillette (1)	25	14⅛	14⅛	14⅛	....
80⅛	70½	Gillette pf (5)	13	80⅛	79⅛	80⅛	+ 1⅛
3⅞	2⅛	Gimbel Bros	1	2½	2½	2½	+ ⅛
27⅛	23⅛	Glidden Co (1.30b)	5	26⅛	26	26⅛	+ ⅛
108⅛	104⅛	Glidden pr pf (7)	.60	105½	105	105	+ ¼
4⅜	2⅛	Gobel	2	3	2⅞	3	+ ⅛
18	14⅛	Gold Dust (1.20)	5	16⅞	16⅛	16⅛	— ⅛
11⅞	7½	Goodrich	4	8	8	8	....
54½	40	Goodrich pf	1	41	41	41	....
26⅞	15⅛	Goodyear T & R	7	17⅛	16⅞	17⅛	+ ⅜
5½	2	Goth Silk H	.20	2⅛	2⅛	2⅛	— ⅛
30	20	Goth Silk H pf	.30	20½	20	20	— ½
3½	1⅛	Graham-Paige	3	1⅛	1⅛	1⅛	— ⅛
7¼	5⅛	Granby Con M	6	7⅛	7	7⅛	....
29⅞	17	Grand Un pf (1½)	2	18½	18	18	— 1
35⅛	26	Grant (W T) (1⅛b)	7	27⅛	27	27	— ⅜
12⅞	9⅛	Gt N Ir Ore ctf (⅛g)	1	9⅛	9⅛	9⅛	....
17⅞	9⅛	Gt Nor Rwy pf	16	10⅞	10⅛	10⅝	+ ½
31⅛	26⅛	Gt West Sug (2.40)	3	29½	29¼	29¼	+ ¼
128	119	Gt West Sug pf (7)	.50	124½	124½	124½	+ 1½
2⅛	1	Guantan Sug	1	1⅜	1⅜	1⅜	....
24	19	Guantan Sug pf	.70	24	23½	24	....
		H					
25⅞	21¼	Hack Water (1½)	1	25⅞	25⅞	25⅞	+ ⅜
6⅛	3½	Hahn Dept Strs	1	4	4	4	....
70⅛	55	Hahn D Strs pf	1	64⅛	64⅛	64⅛	+ ½
20	16	Harb-Walker (⅛g)	1	17⅛	17⅛	17⅛	+ ⅛
3⅛	1⅜	Hayes Body	1	2	2	2	+ ⅛
94½	85	Hazel-Atlas Gl (5)	9	91⅛	89	89	— 3½
77⅛	71	Hercules Pow (3)	2	72½	72⅛	72½	+ ⅛
81⅛	72½	Hershey Choc (3)	3	74	73¼	74	— 2
9⅛	5⅛	Holland F	1	6⅜	6⅜	6⅜	— ⅛
391½	340	Homestake M (20b)	2	373	372	372	— 8
36⅜	30⅞	Houd-Her A (2k)	4	34	33⅛	34	+ 1⅝
9⅛	6⅛	Houd-Her B	14	7⅜	7⅛	7⅜	+ ⅛
17⅞	9⅛	Houston Oil	9	13⅛	12⅛	12⅛	+ 1
3⅜	1½	Houston Oil new	7	2⅜	2½	2⅜	+ ⅛
52¼	43	Howe Sound (3)	1	45⅛	45¼	45¼	+ ¼
12⅝	6⅛	Hudson Mot	11	6⅞	6⅞	6⅞	....
3⅝	⅝	Hupp Mot	113	1	⅞	1	— ⅛
		I					
17¼	9⅛	Illinois Cent	2	10½	10¼	10½	+ ⅝
57⅛	40	Ill Cent 1 1 (4)	10	40½	40⅛	40⅛	— 1
33	24⅛	Indust Ray (1.68)	8	25⅞	25	25⅞	+ ⅞
55⅜	46⅛	Inland Stl (1)	2	46½	46½	46½	....
4⅞	4	Insuransh ctf (.14)	2	4⅛	4⅛	4⅛	....
7	4⅛	Interlake Ir	2	4⅞	4⅛	4⅞	+ ⅛
161½	149⅛	Int Bus Mach (6a)	5	161½	160¼	161	+ 1
33	22⅛	Int Cement (⅛g)	2	23⅛	23	23⅛	+ ⅜
43⅛	34⅛	Int Harvest (.60)	9	37	36⅛	36⅛	— ⅛
2⅞	1⅛	Int Hydro-El A	4	1⅛	1⅛	1⅛	— ⅛
24½	22⅛	Int Nick Can (.15g)	63	24½	24⅛	24½	+ ⅜
130	125	Int Nick C pf (7)	1	129	129	129	....
1⅛	⅜	Int Pap & P C	1	½	½	½	— ⅛
12	4½	Int Pap & P pf	5	5⅜	5⅛	5⅜	— ⅛
24½	21½	Int Print Ink (⅛g)	1	22	22	22	— ⅛
31½	29	Int Salt (1½)	1	29¾	29¾	29¾	+ ⅜
9⅛	5⅜	Int Tel & Tel	19	6⅛	6⅛	6⅛	....
12⅝	9	Interst Dept Strs	8	10½	10¼	10½	+ 1⅛
7⅞	6⅛	Intertype	4	7⅛	7⅛	7⅛	— ⅛
36	30	Island Crk C (⅛g)	2	30⅛	30	30	— ⅛
		J					
55	49	Jewel Tea (3)	1	52	52	52	....
57⅞	38½	Johns-Manville	7	42⅞	41¾	41⅞	+ ⅜
125	117⅛	Johns-Man pf (7)	.30	120	120	120	....
73	50	Jones & L Stl pf	1.40	51	50	50⅛	— ⅛
		K					
8⅞	3⅞	Kan City Sou	1	4½	4½	4½	+ ⅛
10½	7⅛	Kaufman Dept (.40g)	1	10	10	10	....
2⅞	⅜	Kelly-Spring	65	½	⅜	½	— ⅛
13⅞	6	Kelly-Spring pf	7	6⅛	6	6⅛	— ⅛
18⅛	14⅛	Kelvinator (.70b)	1	15⅝	15⅝	15⅝	+ ⅛
18⅞	13⅛	Kennecott (.15g)	36	16⅛	16	16⅛	+ ⅛
22	19⅛	Kresge (S S) (1)	10	20⅛	19⅞	19⅞	— ⅛
28⅛	23⅛	Kroger Groc (1.60)	19	24	23⅝	24	+ ⅛
28⅛	26	Lambert (3)	1	26⅛	26⅛	26⅛	— ⅛
		L					
2⅞	1½	Lehigh Val C	1	1½	1½	1½	— ⅛
17⅞	14⅛	Lehn & Fink (1½)	2	15⅜	15⅜	15⅜	+ ⅛
32¾	21⅛	Libbey-O F Gl (1.20)	11	23¼	22⅞	23¼	+ ⅜
109½	93⅛	Ligg & My B (5b)	18	95⅛	93⅞	94½	— ⅛
160	151⅛	Ligg & My pf (7)	1	160	160	160	+ 1⅛
22	17⅛	Link Belt (.60)	3	20	19½	20	....
30⅛	24½	Liquid Carb (1¼b)	4	28½	28¼	28½	+ ⅛
36⅛	31⅛	Loew's (2)	20	36	35½	36	+ ⅛
1⅜	1	Loft	2	1¼	1⅛	1⅛	— ⅛
2¼	1⅛	Long-Bell A	1	1⅛	1⅛	1⅛	....
36⅛	33⅛	Loose-Wil Bis (2)	2	33⅞	33½	33⅞	+ ⅛
21⅛	18½	Lorillard (P) (2.20b)	9	19¼	18⅞	19¼	+ ¼
135½	126	Lorillard pf (7)	.40	127¾	126	127⅞	....
47⅛	34	Louisv & Nash (3)	2	34	34	34	— 1½
14⅞	10⅞	Louisv G&E A (1½)	31	14⅞	14⅛	14⅞	+ ⅞
18⅛	12⅛	Ludlum Stl	2	13⅛	13⅛	13⅛	+ ⅛
103	90¼	Ludlum Stl pf (6½)	1	96½	96½	96½	+ ½
		M					
28⅛	20⅞	Mack Trucks (1)	1	21	21	21	+ ⅛
44⅛	30½	Macy (R H) (2)	12	31⅞	30⅞	31⅞	+ 1⅛
23	16⅞	Magma Cop (2)	6	23	22⅞	23	+ ⅛
6½	4	Manati Sug pf	1.10	6⅛	5⅞	5⅞	....
22	13⅛	Manh Ry mod gtd	3	17	17	17	— ⅛
1⅛	1	Maracaibo Oil	1	1	1	1	....
6⅜	5⅛	Marine Midl (.40)	3	5⅝	5⅝	5⅝	....
11⅛	6⅛	Marsh Field	30	7⅛	7	7	— ⅛
28⅛	23⅛	Math Alkali (1½)	2	26	25½	26	....
44	35⅛	May Dept Strs (1.60)	6	38½	38	38½	+ ⅛
7⅛	5½	Maytag	3	6⅛	6⅛	6⅛	....
92	84⅛	Maytag 1 pf (6)	1	90	90	90	....
43	33	Maytag pf ww (¾k)	5	42	41⅜	41⅞	+ ⅛
13	7⅛	McCrory Strs	14	8⅛	7⅞	8⅛	+ ⅛
12⅛	6⅛	McCrory Strs B	1	7⅛	7⅛	7⅛	+ ⅛
45⅜	36	McIntyre Porc (2)	37	43½	41	41	— 2½
100¼	90½	McKeesport T (4)	1	97½	97½	97½	+ ⅛
8⅛	6⅛	McKess & Rob	8	7	6⅞	7	....
45	37	McKess & Rob pf	3	40⅛	40⅛	40⅛	+ ⅛
13⅝	8⅛	McLellan Strs	18	8⅛	8⅛	8⅛	— ⅛
45⅛	41	Melville Shoe (2½b)	3	44⅛	43⅛	43⅛	— ⅛
5⅛	3	Mengel	1	3⅛	3⅛	3⅛	+ ⅛
38½	20⅛	Mengel pf	10	26⅛	26⅛	26⅛	....
32	24⅛	Mesta Mach (1½)	12	29⅛	29⅛	29⅛	+ ⅛
28¼	27	Metro-Gold pf (1.89)	3	27⅜	27⅛	27⅛	— ⅛
3⅛	2½	Miami Cop	1	3	3	3	....
12⅝	9½	Mid-Cont Pet	7	10⅛	10⅛	10⅛	+ ⅛
13⅛	8⅛	Midland Stl	4	9	8⅞	9	+ ⅛
79⅛	58	Minn-Honey (3¼b)	2	79⅛	79	79⅛	+ ⅛
110	105	Minn-Honey pf (6)	.20	107	107	107	+ ¼
5⅜	3⅜	Minn-Mol Imp	1	4⅛	4⅛	4⅛	....
6⅛	2⅛	Mo-Kan-T	2	3	3	3	+ ⅛
14⅛	6	Mo-K-T pf	6	6⅜	6⅜	6⅜	+ ⅛
4	1⅛	Mo Pac pf	1	2	2	2	+ ⅛
60⅛	55	Monsanto Ch (1)	3	59⅛	59	59	+ ⅛
30⅛	21⅛	Montgom Ward	18	23½	23¼	23⅜	+ ⅜
66	57	Morrell & Co (3.60)	1	57	57	57	— 2
⅛	¼	Mother Lode	7	⅛	⅛	⅛	....
28⅜	17⅛	Motor Prod	3	23⅞	23⅛	23⅛	+ ⅛
11⅝	7⅛	Motor Wheel	1	7⅝	7⅝	7⅝	+ ⅛
12½	7	Mullins Mfg	3	8⅜	8⅛	8⅜	+ ⅛
59	36⅛	Mullins pf	1	53	51	53	+ ⅛
15⅜	13¼	Munsingwear	4	13¼	13¼	13¼	....
8	4⅞	Murray Corp	27	6⅝	6⅛	6⅛	....
		N					
19⅛	11	Nash Mot (1)	33	11⅝	11	11⅝	+ ⅝
27⅛	14	Nash Ch & St L	10	16⅛	16⅛	16⅛	+ ⅜
30⅛	22⅛	Nat Biscuit (2)	21	23⅛	22⅛	23⅛	+ ⅝
146	141⅛	Nat Bis pf (7)	2	144⅛	144	144	....
18⅜	13½	Nat Cash R (⅛)	3	14⅛	14⅛	14⅛	+ ⅛
17⅛	12⅜	Nat Dairy Pr (1.20)	30	13⅞	13⅜	13⅞	— ⅛
4⅛	1⅛	Nat Dept Strs	2	1⅛	1⅛	1⅛	....
34⅛	17	Nat Dept Strs 1 pf	30	18	17½	18	+ 1
29⅛	24⅛	Nat Distill (2)	55	27⅛	27	27⅛	+ ⅛
7⅛	4⅛	Nat Pow & Lt (.60)	132	7⅛	7	7½	+ ½
50⅛	40⅛	Natl Stl (1⅛b)	2	42⅛	41⅛	42⅛	+ ⅛
14⅛	9	Nat Supply	1	10⅛	10⅛	10⅛	+ ⅛
47⅛	36	Nat Sup pf	.40	38⅛	38	38⅛	— 1½
52	43½	Newberry (J J) (1.60)	3	46	46	46	+ ¼
8	4⅛	Newport Indust	1	5	5	5	....
28⅛	18⅛	N Y Air Br	3	21	20⅛	21	+ ¼
21⅛	12⅛	N Y Central	22	13⅛	13⅛	13⅛	+ ¼
13	6	N Y Chi & St L	1	7⅛	7⅛	7⅛	+ ⅛
26	9⅛	N Y Chi & St L pf	1	12	12	12	+ 1¼
8⅛	2⅛	N Y N H & H	5	4⅛	4	4	....
14⅛	6	N Y N H pf	6	7	7	7	....
6	2⅛	N Y Ont & W	11	3⅛	2⅛	3⅛	+ ⅛
16⅛	6⅛	N Y Shipbldg	1	7⅛	7⅛	7⅛	— ⅛
36⅛	30⅛	Noranda Mines (2e)	14	34⅛	34⅛	34⅛	— ⅛
175	158	Norfolk & W (10b)	1	165	165	165	+ 4
1⅛	⅜	Norfolk Sou	1	⅜	⅜	⅜	....
4	2	No Am Aviat	5	2½	2⅜	2½	....
13⅛	8	North Am (1)	64	12⅝	12	12⅛	+ ⅛
42½	35¼	North Am pf (3)	15	43	40¾	43	+ 2½
69	57	No Am Ed pf (6)	1	66⅛	66⅛	66⅛	....
21⅞	13⅛	Northern Pac	13	14⅜	13¾	14⅛	+ 1
		O					
10⅛	9¼	Ohio Oil	30	10	9¾	10	+ ⅛
4⅛	1⅛	Oliver Farm	1	2	2	2	....
26⅛	15⅛	Oliver F pr pf	2	18	17	18	+ 1
5⅜	3⅛	Omnibus	1	3⅛	3⅛	3⅛	— ⅛
7⅛	4⅛	Oppenheim Coll	1	5	5	5	+ ⅛
15⅛	11⅛	Otis Elev (.60)	16	11⅞	11⅛	11⅞	+ ⅛
112	106	Otis Elev pf (6)	.20	111	111	111	+ 1
7⅛	4⅛	Otis Stl	4	4⅛	4⅛	4⅛	....
46	22⅜	Otis Stl pr pf	2	31⅝	31⅛	31⅝	+ ⅛
90⅛	80	Owens-Ill Gl (4)	2	84⅛	84⅛	84⅛	....
		P					
18	13⅛	Pac G & El (1½)	33	18	17⅝	18	+ ⅛
24⅛	19	Pac Ltg (2.40)	20	24⅛	23½	24⅛	+ 1⅛
83	70	Pac T & T (6)	2.60	83	81	83	+ 1⅛
121	111½	Pac T & T pf (6)	.40	121	121	121	....
5⅛	3⅛	Packard Mot	23	3⅛	3⅛	3⅛	— ⅛
4⅛	2⅛	Param Publix ctf	7	2⅛	2⅛	2⅛	....
17⅛	13⅛	Park & Til	1	14⅛	13⅛	13⅛	— ⅛
3⅞	2⅛	Park Utah	4	2⅛	2⅛	2½	— ⅛
1⅛	⅛	Parmelee Trans	1	⅛	⅛	⅛	....
1½	½	Pathe Exch	4	⅜	⅜	⅜	....
17⅛	10½	Pathe Exch A	7	11⅛	11⅛	11⅛	....
12⅛	8⅛	Patino Min	4	10⅛	10⅛	10⅛	+ ⅛
70	34⅛	Penick & Ford (3)	4	67⅛	67	67⅛	+ ⅛
74	57⅛	Penney (J C) (2)	21	60⅛	59⅛	60⅛	+ ½
3½	2⅛	Penn C & C	2	3⅛	3	3	— ⅛
25⅛	17⅛	Penn R R (½g)	17	18⅛	18	18⅛	+ ⅛
39⅛	30	Peoples Drug (1)	3	39⅛	39	39	....
116⅛	110⅛	People Dr pf (6½)	.10	114½	114½	114½	— 2¼
23⅛	17⅛	Peoples G L & C	22	22⅛	21⅛	22⅛	+ 1
9⅛	7⅛	Petro Corp	3	8	7⅛	8	+ ⅛
16⅛	12⅛	Phelps Dodge	28	15	14⅛	15	+ 1
28⅛	23	Phila Co 6% pf (3)	5	28	27⅛	28	+ ⅛
46	38⅛	Phila Co pf (6)	2	45	44	45	+ 1
4⅛	1⅛	Phila R C & I	4	2⅛	2⅛	2⅛	....
46⅛	35⅛	Philip Morris (1)	1	37⅛	37⅛	37⅛	+ ⅛
16⅛	13⅛	Phillips Pet (1)	40	16⅛	16⅛	16⅛	+ ⅛
1⅛	⅛	Pierce Ar	89	⅛	⅛	⅛	....
⅛	⅛	Pierce Oil	1	⅛	⅛	⅛	....
33½	31⅛	Pills Flour (1.60)	3	31⅛	31⅛	31⅛	— ⅛
9	5⅛	Pitt Scr & B	3	6⅛	6⅛	6⅛	— ⅛
15	10⅛	Pitt T Coal pf	.60	10⅛	10⅛	10⅛	— 2⅛
37½	24⅛	Pitt United pf	.20	25	24⅛	24⅛	— 1⅛
8⅛	6⅛	Plymouth Oil (⅛g)	8	7⅛	7⅛	7⅛	+ ⅛
1½	⅛	Porto R-Am T B	1	⅛	⅛	⅛	....
16⅛	8⅛	Postal T & C pf	2	9⅛	9⅛	9⅛	+ ⅛
49⅛	42⅛	Procter & Gam (1½)	4	46	45⅛	45⅛	+ ⅛
120½	115	Procter & G pf (5)	.10	117⅛	117⅛	117⅛	+ ⅛
27⅛	20⅛	Pub Svc N J (2.80)	27	25⅛	25⅛	25⅛	+ ⅛
112	100	Pub S N J 8% pf (8)	2	112	110	112	+ 4½
87	73	Pub S N J 6% pf (6)	1	86⅛	86⅛	86⅛	+ ⅛
78⅛	62⅛	Pub S N J $5 pf (5)	3	76⅛	76	76	+ 1½
105	99	Pub S El&G pf (5)	1	105	105	105	....
52⅛	41⅛	Pullman (3)	3	42⅛	42⅛	42⅛	+ ⅛
7⅛	5⅛	Pure Oil	15	6⅛	6⅛	6⅛	+ ⅛
61	49⅛	Pure Oil pf	.80	51⅛	51⅛	51⅛	— ⅛
		R					
5⅛	4	Radio	21	4⅛	4⅛	4⅛	+ ⅛
45⅛	35¼	Radio pf B	23	39⅛	38⅛	39	....
62⅛	50	Radio pf (3½)	1	51⅛	51⅛	51⅛	— ⅛
2⅛	1¼	Radio-Keith-O	2	1½	1½	1½	— ⅛
6⅛	3⅛	Real Silk	1	3⅛	3⅛	3⅛	— ⅛
11⅛	8	Rem Rand	2	8⅛	8⅛	8⅛	+ ⅛
83⅛	71	Rem Rand 1 pf	1	80⅛	80⅛	80⅛	+ ⅛
3⅛	2⅛	Reo Mot	31	3	2⅛	2⅛	....
15⅛	9	Repub Stl	9	10⅛	10	10⅛	....
49½	28⅛	Rep Stl cv pf	1	32⅛	32⅛	32⅛	+ ⅛
24⅛	20⅛	Reynolds Met (1)	1	20⅛	20⅛	20⅛	+ ⅛
61	55⅛	Reynolds Tob (3)	.90	56⅛	56⅛	56⅛	+ ⅛
51⅛	43⅛	Reynolds Tob B (3)	35	45⅛	44⅛	44⅛	+ ⅛
33⅛	29⅛	Royal Dut (1.353e)	2	33⅛	33⅛	33⅛	+ ⅛
		S					
46	37¼	Safeway Strs (3)	8	38⅛	38	38	+ ⅛
110	104⅛	Safe St 6% pf (6)	.60	108	107⅛	108	+ ⅛
17⅛	10¼	St Jos Lead (.10g)	14	12⅛	12	12⅛	+ ⅛
2⅛	1	St L-San F pf	1	1⅛	1⅛	1⅛	+ ⅛
21	12	St L Southw pf	10	12	12	12	....
28⅛	22	Schenley Distill	22	24⅛	24½	24⅛	— ⅛
4	1⅛	Schulte Ret	47	2	1⅛	2	....
20⅛	8	Schulte Ret pf	7	10⅛	8	8⅛	— 1⅛
⅛	⅛	Seaboard Air	8	⅛	⅛	⅛	....
28⅛	20⅛	Seaboard Oil (.70b)	16	25⅛	24⅛	25½	+ 1⅛
40⅛	31	Sears Roeb (⅛g)	9	34⅛	34	34	— ⅛
9⅛	7⅛	Servel	12	8⅛	8⅛	8⅛	+ ⅛
14⅛	9	Sharon Stl H	2	9⅛	9	9⅛	+ ⅛
5⅛	3⅛	Sharp & Dohme	1	3⅛	3⅛	3⅛	— ⅛
9⅛	7⅛	Shattuck (FG) (¼)	3	8⅛	8⅛	8⅛	— ⅛
7⅛	5⅛	Shell Union	30	6⅛	6⅛	6⅛	+ ⅛
78⅛	63⅛	Shell Un pf	4	70	68⅛	70	+ 2
10⅛	5	Simmons	4	6⅛	6⅛	6⅛	+ ⅛
18⅛	13⅛	Simms Pet (⅛g)	43	17⅛	16⅛	17	+ ⅛
8⅛	6⅛	Skelly Oil	1	8	7⅛	8	+ ⅛
21⅛	13	Sloss-S Stl & I	.40	18	17⅛	18	+ 1
31⅛	24	Sloss-S Stl pf	.40	29	29	29	+ 1½
20	15⅛	Snider Pack	4	16⅛	15⅛	16⅛	+ ⅛
14⅛	11	Socony-Vacuum (.15g)	43	12⅛	12⅛	12⅛	+ ⅛
111½	101½	Solv Am pf ww (5½)	1	111	111	111	— ⅛
25	20	So P R Sug (2)	3	23	23	23	....
16⅛	10⅛	Sou Cal Ed (1½)	57	15⅛	14⅛	15	+ ⅛
19⅛	12⅛	Sou Pac	19	14⅛	13⅛	14⅛	+ ⅛
16⅛	7⅛	Sou Ry	7	9⅛	8⅛	9⅛	+ ⅛
20⅛	10	Sou Ry pf	6	12⅛	11⅛	12⅛	+ 1
5⅛	3⅛	Sparks With	5	4⅛	4	4	....
36	32	Spencer-Kell (1.60)	1	33	33	33	+ 1
9⅛	7⅛	Sperry Corp	6	8⅛	8½	8½	....
11⅛	8⅛	Spicer Mfg	1	9⅛	9⅛	9⅛	....
40⅛	33⅛	Spicer pf A (3) XD	.20	39	38⅛	39	+ ⅛
79⅛	43⅛	Spiegel May Stern	9	48⅛	46⅛	48⅛	+ 1⅛
19⅛	14⅛	Std Brands (1)	37	15	14⅛	14⅛	....
129	123	Std Bran pf (7)	.30	126⅛	126	126	— ⅛
4⅛	1½	Std G & El	7	3⅛	3⅛	3⅛	+ ⅛
5⅛	1⅛	Std G&E pf	31	4⅛	3⅛	4⅛	+ ⅛
12⅛	4⅛	Std G&E $6 p pf	5	8⅛	7⅛	8⅛	+ ⅛
16	6	Std G&E $7 p pf	10	10	8⅛	10	+ 1⅛
1⅛	1⅛	Std Invest	1	1⅛	1⅛	1⅛	....
32⅛	27⅛	Std Oil Cal (1)	19	30⅛	30	30⅛	+ ⅛
25½	23	Std Oil Ind (1)	21	23⅛	23⅛	23⅛	+ ⅛
30	28	Std Oil Kan (2)	3	28⅛	28	28⅛	+ ⅛
43½	35⅛	Std Oil N J (1a)	24	38⅛	37½	38	+ ⅛
64⅛	58⅛	Sterl Prod (3.80)	3	62⅛	61⅛	62¼	....
9⅛	6⅛	Stewart-Warn	23	8	7⅛	8	....
5	2⅛	Stone & Web	9	3⅛	3⅛	3⅛	+ ⅛
3⅛	2½	Studebaker	35	2⅛	2⅛	2⅛	....
16⅛	11	Superheater (½) XD	1	11	11	11	— ⅛
2⅛	1⅛	Superior Oil	4	2	1⅛	1⅛	....
⅛	⅛	Symington	2	⅛	⅛	⅛	....
2⅛	1⅛	Symington A	1	1⅛	1⅛	1⅛	....
		T					
9⅛	7⅛	Telautograph (.45g)	1	8	8	8	....
5½	4	Tenn Corp	1	4	4	4	....
21⅛	16⅛	Texas Corp (1)	16	18½	18⅛	18½	+ ⅛
36⅛	28⅛	Tex Gulf Sul (2)	26	29⅛	28⅛	29	— ⅛
4⅛	3⅛	Tex Pac C&O	3	3⅛	3⅛	3⅛	— ⅛
11⅛	8½	Tex Pac L Tr	102	11⅛	10⅛	11	+ ⅛
19⅛	15⅛	Thatcher (⅛g)	4	16⅛	16	16	— ⅛
3	2⅛	Third Ave	4	2⅛	2⅛	2⅛	— ⅛
3½	1⅛	Thompson-Star	7	2	1⅛	2	— ⅛
10	7⅛	Tide-Wat As	9	8⅛	8½	8⅛	+ ⅛
7⅛	4⅛	Tink-Det Ax	2	5⅛	5	5⅛	....
36⅛	30⅛	Timk Roll B (1)	3	30⅛	30	30⅛	+ ⅛
5⅛	4⅛	Transamerica (¼)	47	5⅛	4⅛	5	....
8⅛	7⅛	Trans & West Air	9	7⅛	7⅛	7⅛	+ ⅛
3⅛	1⅛	Tri-Cont Corp	13	2⅛	2½	2⅛	+ ⅛
81	69	Tri-Cont pf (6)	1	69	69	69	— 2
5⅛	4⅛	Truax-Traer	1	4⅛	4⅛	4⅛	+ ⅛
27⅛	8	Twin City pf	.40	20⅛	20⅛	20⅛	+ ⅛
		U					
3⅛	1¼	Ulen & Co	2	1⅛	1⅛	1⅛	....
61½	53⅛	Underwood-Ell (2)	1	56	56	56	+ 1½
49	44	Un Carbide (1.60)	17	46⅛	45⅛	46⅛	+ ⅛
17⅛	14⅛	Un Oil Cal (1)	1	17⅛	17	17⅛	+ ⅛
111½	82½	Un Pac (6)	16	87	84⅛	87	+ 1½
88⅛	79½	Un Pac pf (4)	4	82	81⅛	81⅛	+ ⅛
26⅛	20⅛	Un Tank Car (1.20)	8	24	24	24	+ ⅛
6⅛	4⅛	Unit Air Lines vtc	15	4⅛	4⅛	4⅛	....
15⅛	9⅛	Unit Aircr Corp	13	11⅛	10⅛	11⅛	+ ⅛
26½	21⅛	Unit Bis (1.60)	5	22¼	21⅛	21⅛	+ ⅛
53¼	46	Unit Carbon (2.40)	3	50⅛	50⅛	50⅛	+ ⅛
3	1⅛	United Corp	50	2⅛	2½	2⅛	+ ⅛
29⅛	20⅛	United Corp pf	87	26⅛	25	25⅛	+ 1⅛
13¼	9½	Unit Drug	4	10⅛	9⅛	10⅛	+ ⅛
7⅛	3⅛	Unit El Coal	2	4½	4⅛	4½	+ ⅛
82⅛	71⅛	Unit Fruit (3)	5	81⅛	81	81⅛	+ ⅛
12⅛	9¼	United Gas Imp (1)	40	12	11⅛	11⅛	+ ⅛
96	87½	United Gas Imp pf (5)	3	96	95	96	+ 2
5⅛	2¼	Unit Piece Dye	18	3	2⅛	2⅛	— ⅛
33⅛	15⅛	Unit Piece D pf	2	16¼	15⅛	15⅛	— 1⅛
7⅛	4½	U S & For Sec	2	5	5	5	+ ⅛
53¼	40⅛	U S Gypsum (1)	4	41	41	41	— ⅛
148	143	U S Gypsum pf (7)	1.30	147	147	147	....
12⅛	7⅛	U S Lea A	4	9	8½	9	+ ⅛
22	14⅛	U S Pipe (½)	3	16	16	16	+ ⅛
20⅛	19¼	U S Pipe 1 pf (1.20)	4	20¼	20¼	20¼	....
7	3	U S Real & Im	1	3⅛	3⅛	3⅛	— ⅛
17¼	4½	U S Rubber	2	10⅛	10½	10⅛	— ⅛
42⅛	24⅛	U S Rub 1 pf	1	26⅛	26⅛	26⅛	— ⅛
124½	95⅛	U S Smelt R (4) 20 XD	98	95⅛	95⅛	95⅛	— 1⅛
69	62⅛	U S Smelt pf (3½) XD	2	67	66⅛	67	....
40⅛	27⅛	U S Steel	61	29⅛	28⅛	29⅛	+ ⅛
94	73⅛	U S Steel pf (2)	12	78	76⅛	77⅛	+ 1⅛
7½	3⅛	Unit Strs A	8	3⅛	3⅛	3⅛	— ⅛
65½	46	Unit Strs pf	1	46	46	46	....
57	51	Univ Leaf Tob (2)	2	51⅛	51⅛	51⅛	+ ⅛
140⅛	133⅛	Univ Leaf pf (3)	.60	138⅛	138	138⅛	— 1⅛
2⅛	1⅛	Univ Pipe & R	2	1⅛	1⅛	1⅛	....
19⅛	12	Univ P & R pf	.20	16	15	15	— ⅛
2	1	Util P & L A	2	1⅛	1⅛	1⅛	+ ⅛
		V					
1⅛	½	Vadsco	3	⅛	⅛	⅛	....
14⅛	11⅛	Van Raalte	2	13⅛	13⅛	13⅛	....
21⅛	13⅛	Vanadium	3	14⅛	13⅛	14⅛	....
4⅛	2½	Va-Caro Chem	6	3	2⅛	2⅛	— ⅛
94	72⅛	Va El & P $6 pf (6)	.90	94	93½	94	+ 1
		W					
2⅛	1	Wabash Rwy	2	1⅛	1	1	— ⅛
7⅛	4½	Waldorf Sys	2	4⅛	4⅛	4⅛	— ⅛
31	27⅛	Walgreen (1.30)	11	29⅛	28⅛	29	+ ⅛
4⅛	2½	Warner Pict	11	2⅛	2⅛	2⅛	....
24⅛	14½	Warner Pic pf	.20	16⅛	16⅛	16⅛	— ⅛
6⅛	2⅛	Warner Bros	6	3	3	3	— ⅛
39	30⅛	Wess O & S (1⅛b)	1	32	31⅛	31⅛	+ ⅛
		W Penn El A (7)	4.50	82⅛	82⅛	82⅛	+ 3
		W Penn El 7% pf (7)	3.20	60⅛	60⅛	60⅛	+ 1⅛
		W Penn El 6% pf (6)	2.10	55⅛	54⅛	55⅛	+ ⅛
112½	104½	W P P 7% pf (7) XD	.80	112	112	112	+ 1⅛
105	95	W P P 6% pf (6) XD	.40	105	103⅛	105	+ 3
9⅛	5½	Western Maryland	1	6⅛	6⅛	6⅛	....
7⅛	3⅛	Western Pac pf	1	3⅛	3⅛	3⅛	....
34⅛	20⅛	West Un Tel	18	24⅛	23⅛	24⅛	+ ⅛
27	18	Westingh Air (⅛)	13	18⅛	18⅛	18⅛	+ ⅛
41	32⅛	West El & M	28	36⅛	35⅛	36⅛	+ ⅛
99	90½	West E&M pf (3½)	.10	94	94	94	....
14	10	Weston El In	1	10⅛	10⅛	10⅛	....
18⅛	6⅛	White Mot	9	7	6⅛	6⅛	....
24⅛	13⅛	White Rk M Sp (.85g)	1	15	15	15	+ ⅛
2⅛	1	Wilcox O & G	1	1⅛	1⅛	1⅛	+ ⅛
7	3⅛	Wilson & Co (⅛g)	41	4⅛	4	4⅛	+ ⅛
68⅛	58	Wilson $6 pf (6)	1	62⅛	61⅛	62⅛	+ 2⅛
55⅛	51	Woolworth (2.40)	12	53⅛	53⅛	53⅛	+ ⅛
21⅛	13	Worth P & M	1	13⅛	13⅛	13⅛	+ ⅛
44⅛	25⅛	Wor P & M pf A	.10	28⅛	28⅛	28⅛	+ ⅛
43	20	Wor P & M pf B	1	20	20	20	— 3
79½	73⅛	Wrigley Jr (3½b)	1	75	75	75	....
		Y					
4⅛	2⅛	Yell Trk & C	1	2⅛	2⅛	2⅛	....
42	34⅛	Yell Trk 7% pf	.40	37	37	37	....
19½	18⅛	Young S & W (1⅛b)	8	19⅛	19	19⅛	+ ⅛
21⅛	13	Youngst Sh & T	2	14⅛	14⅛	14⅛	+ ⅛

XD—Ex-dividend. EX—First sale since ex-dividend date or dates. XR—Ex-rights. (a) Plus extras. (b) Including extras. (e) Paid last year. (f) Payable in stock. (g) Declared or paid so far this year. (h) Cash or stock. (k) Accumulated dividend paid this year.

Daily Stock Trends

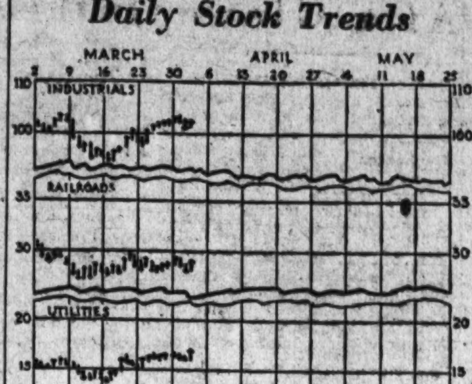

Dow-Jones Averages

By the United Press.

New York, April 4.—Dow-Jones averages:

Stocks—	Open	High	Low	Close	Net ch.
30 industrials	100.49	101.38	100.34	101.12	+0.74
20 rails	28.21	28.71	28.13	28.66	+0.61
20 utilities	16.71	17.20	16.69	17.10	+0.42

Commodities Range

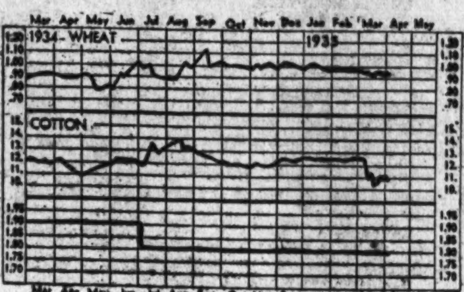

	Yesterday.	Prev. Day.	Week Ago.	Month Ago.	Year Ago.
Wheat, Chicago (May)	95⅞	95¼	94⅞	97	88
Cotton, New York (May)	10.90	10.91	10.69	12.38	11.94
Corn, yellow, Chicago (May)	85⅞	85¼	79⅞	85½	46⅛
Oats, white, Chicago (May)	49⅝	46⅝	44⅝	49⅞	32⅛
Cattle, choice steers, Balto	10.50	9.75	9.75	9.00	5.75
Hogs, choice, Baltimore	9.65	9.60	9.60	10.10	4.75
Lambs, choice, Baltimore	8.25	8.75	8.75	9.60	9.00
Eggs, special New York	28⅛	28⅛	27¼	27	18
Butter, New York creamery	36½	36⅞	33⅞	33½	23.34
Flour, New York (sp. patent)	7.20	7.15	7.10	7.15	6.50
Coffee, New York, Santos 4	8⅞	8⅞	9	9⅛	11⅛
Raw sugar, New York	3.20	3.20	3.05	3.05	2.95
Steel, Pittsburgh bar	1.80	1.80	1.80	1.80	1.90
Rubber, New York	11.38	11.30	11.55	10.65	11.34
Pig iron, foundry	19.50	19.50	19.50	18.50	18.50
Tin	49.30	48.40	47.62	47.60	55.55
Copper, electrolytic	9	9	9	9	8
Bar gold, London ($)	34.82	34.88	34.73	35.48	35.00
Bar silver, New York	61½	61¼	61	58	46
Zinc, East St. Louis	3.90	3.90	3.90	3.90	4.30
Lead, New York pig	3.65	3.65	3.65	3.50	4.00

WHEN YOU BUY

A QUALITY MOTOR CAR

ask yourself these 5 questions

QUESTION: What is the manufacturer's financial condition?
ANSWER: Pierce-Arrow's new financial structure is proportionately one of the strongest in the industry today.

QUESTION: How does the public endorse the product?
ANSWER: Pierce-Arrow entered 1935 with its share of fine-car business the largest since 1929.

QUESTION: How does the car rate mechanically?
ANSWER: The present Pierce-Arrow holds an impressive list of official world's records, with its almost incredible feat of covering 3,053 miles in 24 hours, at an average speed of 127.2 miles per hour.

QUESTION: What is the experience of the manufacturer?
ANSWER: Pierce-Arrow is one of the two oldest automobile companies, and has devoted its entire experience exclusively to building highest quality motor cars. *It is today the only manufacturer building fine cars exclusively.*

QUESTION: What is the price?
ANSWER: Pierce-Arrow builds Twelves and Eights. Prices begin at $2795, F. O. B. factory.

PIERCE ARROW

Distributors

LEE D. BUTLER INC., 1138 CONNECTICUT AVE., N. W.

Realty Group Is Organized For Appraisal

Long-Term Valuation of Residential Property an Objective.

Chicago, April 4.—R. E. Buckley, president of the National Permanent Building Association, has been elected a member of the board of governors of the newly organized society of Residential Appraisers, a national professional group with headquarters here. The society has 15 members of its board of governors chosen from different sections of the country by the president of the United States Building and Loan League, I. Friedlander, of Houston, Tex. The league is sponsoring the activities of the new society.

"The purpose of such an organization is to collect current information on the various factors entering into the long-term value of a piece of residential property," said Mr. Buckley, "especially in the case of a small unit residential property, the one, two, or three-family home. The appraiser up to now has been doing the work with his background of experience for the real estate broker and is thus influenced by the optimistic or pessimistic color of the market. Such biases militate against the reasonable valuation of a home for a long period of years and there is a feeling today, when more and more emphasis is on the long-term home loan, that some specialized knowledge of the factors operating here is desirable. The society will attempt to provide that knowledge by current publications and other means of distributing its information."

Mr. Buckley said that membership in the society is not confined to those appraising homes for building and loan associations but is open to all interested in appraising. He said that special welcome would be given to those who are doing appraising for the home lending programs of insurance companies and mutual savings banks.

Local Produce

(Prices paid shippers f. o. b. Washington.) By the United States Bureau of Agricultural Economics.)

Live Poultry.

Fowl: Colored, all sizes, 19@20; Leghorns, 16@17; roosters, 9@11. Spring chickens, Plymouth Rocks, under 3½ pounds, 22@23; over 3½ pounds, 24@25. Turkeys: Hens, 20@22; toms, 20. Capons, 5 to 6 pounds, 22; 7 to 9 pounds, 24@25; slips, 15@20.

Eggs.

Current receipts, 19@20; hennery whites, 20@21; Government graded and dated white eggs: U. S. extras, large, 28; U. S. extras, mediums, 21½; U. S. standards, large, 25.

Fruits.

APPLES—Bushels: Virginia, Staymans, U. S. No. 1, 2¼-inch minimum, 90@1.00; 2½-inch minimum, 1.25@1.35; 2¾-inch minimum, 1.40@1.50, few higher; Winesaps, U. S. No. 1, 2¼-inch minimum, 1.00@1.15; 2½-inch minimum, 1.35@1.50; 2¾-inch minimum, 1.50@1.65; Yorks, U. S. No. 1, 2¼-inch minimum, 75; 2½-inch minimum, 1.00@1.25; 2¾-inch minimum, mostly around 1.25; Yellow Newtowns, U. S. No. 1, 2½-inch minimum, 1.00; 2¾-inch minimum, 1.25@1.50; Ben Davis, U. S. No. 1, 2¼-inch minimum, 65@75; 2½-inch minimum, 90; 2¾-inch minimum, mostly around 1.10; Black Twigs, U. S. No. 1, 2¼-inch minimum, 90@1.00; 2½-inch minimum, 1.15@1.25; 2¾-inch minimum, 1.35@1.50, few higher; Lowrys, U. S. No. 1, 2¼-inch minimum, 1.00; 2½-inch minimum, 1.25@1.35. Boxes: Washington, extra fancy, Delicious, 2.00@2.25; Winesaps, 1.75@2.00, according to size; Virginia: combination, extra fancy and fancy, Grimes, 90@1.25; Jonathans, 1.00@1.25; Winesaps, 1.50@1.65; Staymans, 1.50@1.75; C grade, 1.25@1.50; Delicious, 1.50@2.00; C grade, 1.35@1.50.

STRAWBERRIES — Florida, crates, per pint, 14@15.

ORANGES — Boxes: Florida, Valencias, 2.50@3.75, as to grade and size; California, 2.75@3.75, as to grade and size.

GRAPEFRUIT—Florida, boxes, No. 1, 2.25@2.50; No. 2, 2.00@2.25; poorer, all sizes, lower.

HONEYDEWS — Chile, standard crates, 1.75@2.00; jumbos, 2.00@2.25.

GRAPES—Argentine, lugs, 1.50@2.25, according to variety.

AVOCADOS — California, boxes, 1.25@2.00; overripe, 1.00, as to grade and size.

PINEAPPLES — Puerto Ricans, crates, 4.00@4.50, as to size.

Vegetables.

SPINACH—North Carolina and Virginia, bushel baskets, 1.00@1.25.

CABBAGE—South Carolina, 1½-bushel hampers, pointed type, freight, 2.75@3.00.

CELERY—Florida, 10-inch crates, washed, 3-8 dozen, 2.25@2.75; smaller than 10 dozen, mostly around 1.75.

LETTUCE — Western: Western crates, Iceberg type, Arizona, 4.50@4.75; California, fair to ordinary condition, 3.00@3.50. Southern—North Carolina, Eastern crates, 2 dozen, Big Boston type, ordinary condition, 1.00.

ONIONS—Michigan, New York and Ohio, 50-lb. sacks, yellows, U. S. No. 1, 2.50.

POTATOES—Old stock: New York, 100-lb. sacks, Round Whites, U. S. No. 1, 80@85; Pennsylvania, truck receipts, 100-lb. sacks, Round Whites, U. S. No. 1, 65@75; Maine, 100-lb. sacks, Green Mountains, U. S. No. 1, 1.00@1.10; Idaho, 100-lb. sacks, Russet Burbanks, U. S. No. 1, 1.85@2.00. New stock: Florida, bushel crates, Bliss Triumphs, U. S. No. 1, 2.15@2.25.

SWEET POTATOES — North Carolina, bushel baskets, Puerto Ricans, 90@1.15; Maryland, Anne Arundel County, bushel hampers, Jersey type, U. S. No. 1, 1.10.

TOMATOES—Florida, lug boxes, green and turning, wrapped, 6x6 and larger, 2.25@2.50, few higher; 6x7, 1.50@2.00.

CAULIFLOWER—California, crates, 2.25.

ASPARAGUS—South Carolina, crates, 2 dozen, green, Colossal, 2.50@3.50, few higher; fancy, 2.00@3.00; choice, 1.50@2.00, few higher.

LIMA BEANS—Florida, bushel hampers, 3.50.

GREEN BEANS—Florida, bushel hampers, green, flat type, 1.50@1.75, few higher.

EGGPLANT — Cuba, 1½-bushel crates, 4.00@5.00, poorer lower.

CUCUMBERS—Florida, bushel baskets, 4.00@5.00, according to quality.

SQUASH — Florida, bushel hampers, white, wrapped, 1.25@1.75; yellows, 1.50@2.00.

RHUBARB — Michigan, 5-lb. cartons, fancy, 50@60.

CARROTS—California, Western lettuce crates, bunched, 3.20@3.50.

KALE—Nearby sections, bushel baskets, 35@40.

CABBAGE SPROUTS — South Carolina, bushel baskets, 50.

RADISHES — North Carolina and Virginia, bushel hampers, 1.00@1.25.

(Quotations from other Sources.)

Butter.

One-pound prints (92 score), 37; tub, 36; 1-lb. prints (90 score), 36; tub, 35; 1-lb. prints (89 score), 35; tub, 34.

Meats.

Beef, 12@22; veal, 15@17; lamb, 17@19; pork loins, 22@24; fresh hams, 22@23; smoked hams, 21@23; strip bacon, 27@29; lard, 16½@17.

Live Stock.

Hogs, light, 8.25@8.75; medium, 8.75@9.00; heavy, 7.50@8.75; roughs, 4.00@6.50; calves, 4.00@9.00; lambs, 4.00@8.00.

New York Produce.

New York, April 4 (AP).—EGGS—Receipts, 23,210; irregular; mixed colors; special packs or selections from fresh receipts, 25@26¼; standards and commercial standards, 24½@24¾; firsts, 22½@22¾; other mixed colors unchanged. Brown eggs: Western standards, 25@25¼; other browns and all white eggs unchanged.

LIVE POULTRY—Steady. By freight, fowls, 20@22; other freight prices unchanged. All express prices unchanged.

DRESSED POULTRY—Steady to firm; all fresh and frozen quotations unchanged.

COFFEE—Spot, quiet; Rio No. 7, 7; Santos No. 4, 9¼@9¾. Rio futures closed steady; sales, 5,000 bags. July, 5.18 nominal; September, 5.25 nominal; December, 5.38. Santos futures barely steady; sales, 11,000 bags. May, 7.97 nominal; July, 7.96 nominal; September, 7.78 nominal; December, 7.78; March, 7.79@7.80.

RAW SUGAR—Spot prices were unchanged today at 3.30.

REFINED SUGAR—Unchanged at 4.90 for fine granulated, with a fair withdrawal demand reported.

Boston Wool Market.

By the Associated Press.

Boston, April 4 (AP).—(U. S. Dept. of Agri.)—A few Ohio and similar fleece wools were receiving some demand. Fine Ohio delaine brought 26@27 cents in the grease. Prices on strictly combing 48s, ¼ blood Ohio wool were mostly 23@24 cents. Sizable quantities of Texas wool were moving. Good average 12 months wool were bringing 60@63 cents scoured basis, while eight months Texas wool were selling at [illegible] cents.

Dried Fruits Steady.

New York, April 4 (AP).—Dried fruits steady, unchanged.

Cotton Fertilizer Sales at Record

Tag Purchases in South Highest Since 1930.

New York, April 4.—Fertilizer tag sales in the principal cotton-growing States during March were the largest for that month since 1930, according to telegraphic advices to the New York Cotton Exchange Service. During March, tags were sold for 1,279,000 tons of commercial fertilizer as compared with 1,134,000 in March last year, 746,000 two years ago, 580,000 three years ago, and 1,243,000 four years ago.

Tag sales from December 1 through March 31 this season totaled 2,151,000 tons as compared with 1,946,000 in the corresponding months last season, 1,129,000 two seasons ago, 952,000 three seasons ago, and 1,975,000 four seasons ago.

Fertilizer sold in the South is used on a number of crops other than cotton, including tobacco and truck crops. Approximately 40 to 50 per cent of the fertilizer sold in the South is used for cotton.

Baltimore Markets.

Baltimore, April 4 (AP).—CATTLE—Receipts, 700; supply of cattle was comprised largely of steers. The bulk of these were of better grades and quality than those offered for several months. The top on heavy steers, 11.60; bulk of steers, 9.00 upward; prices of cows stronger than Monday; cutter graded, 3.50 upward; best cows, 7.00; bulls and heifers, steady. Slaughter steers, good, 9.50@11.75; medium, 8.25@9.75; common, 6.50@8.50; heifers, good, 7.75@8.50; medium, 6.75@7.75; common, 5.50@6.75; low cutter and cutter, 4.75@5.50; cows, good, 6.25@7.00; common and medium, 4.25@6.50; low cutter and cutter, 3.25@4.50; bulls, good (beef), 6.00@7.00; common and medium, 5.00@5.75; cutter, 4.00@4.75.

CALVES—Receipts, 300; market steady. Vealers, good and choice, 8.50@9.50; medium, 6.50@8.00; cull and common, 5.00@6.00.

HOGS—Receipts, 400; light lights and pigs, 10 cents higher; others unchanged. Truck hogs, 25 cents under quotations. (Quotations good and choice unless otherwise specified): 140-160 lbs., 9.30@9.75; 160-180 lbs., 9.10@9.75; 180-200 lbs., 9.45@9.75; 200-220 lbs., 9.15@9.50; 220-250 lbs., 8.85@9.40; 250-290 lbs., 8.65@9.10; 290-350 lbs., 8.30@8.80; packing sows, 275-425 lbs., good, 7.45@8.30; 275-550 lbs., medium, 6.20@7.25; pigs, 100-130 lbs., good and choice, 7.75@9.40.

SHEEP AND LAMBS—Receipts, 400; market steady; wool lambs, 9.25 downward; clipped lambs, 8.25 downward. Lambs, 90 lbs. down; good and choice, 8.25@9.25; common and medium, 6.00@7.75; cull, 5.00@6.00; ewes, 90-120 lbs., good and choice, 4.00@5.00; 120-150 lbs., good and choice, 3.50@4.50; all weights, common and medium, 2.00@3.00.

APPLES—Bushel baskets, Maryland, Pennsylvania and Virginia, U. S. 1s, 2½-in. minimum, Staymans, 1.25@1.40; 2¾-in. minimum, 1.35@1.50; U. S. 1s, 2½-in. minimum, Delicious, 1.35@1.50; Yorks, 1.00@1.15; few higher; Romes, Starks and Black Twigs, 1.00@1.25; unclassified, various fall varieties, 2½-in. minimum, 75@1.00; 2¼-in. minimum, 75@90.

GRAPEFRUIT—Florida, boxes, U. S. No. 1, 1.75@2.25; U. S. No. 2, 1.25@1.75; bushel basket, 75@1.00.

ORANGES—Florida, boxes, U. S. No. 1, 2.50@3.50; U. S. No. 2, 1.75@2.00; bushel baskets, 1.25@1.50.

STRAWBERRIES—Florida, per pint, 10@15; quart, 17@20.

ASPARAGUS—California, dozen bunch crates, green, 3.50@4.50; South Carolina and Georgia, 1.75@4.00.

BEANS—Florida, bushel hampers, Bountifuls, 75@1.65; green round stringless, 1.00@2.00.

BEETS—Texas, ½ crates, bunched, 1.75@2.15.

BROCCOLI—California, pony crates, 3.25@3.50.

BRUSSELS SPROUTS—California, ½ drums, 3.75@4.00.

CABBAGE—Florida, 1½-bushel hampers, pointed type, 2.25@3.20; flat type, 2.25@3.00; South Carolina, 1½-bushel hampers, pointed type, 2.00@3.00.

CARROTS — California, lettuce crates, 3.00@3.25; Texas, ½ crates, 1.50@1.65; New York, bushel baskets, washed, 65@85.

CAULIFLOWER—California, pony crates, 1.90@2.00.

CELERY—Florida, 10-inch crates, washed and precooled, 1.75@2.75.

EGGPLANTS—Florida, 1½-bushel crates, U. S. No. 1, 2.75@3.50.

KALE—Virginia, bushel baskets, Scotch, 35@45; nearby, blue, 35@40.

LETTUCE—Western crates, Iceberg, 4.25@4.75; Florida, 1½-bushel hampers, Big Boston, 1.00@1.50; North Carolina, 5-peck hampers, 1.00@1.75.

MUSHROOMS—Maryland and Pennsylvania, 4-quart baskets, 50@75.

ONIONS—New York, Ohio, Indiana and Michigan, 50-pound sacks, Yellows, U. S. No. 1, medium to large size, 2.25@2.50; medium size, 2.00@2.25.

PEAS—California, bu. hampers, Telephones, 3.75@4.00.

PEPPERS—Florida, 1⅛-bu. crates, U. S. 1s, 3.00@3.75; U. S. 2s, 2.00@2.50.

POTATOES—Maryland and Pennsylvania, 100-lb. sacks, round whites, U. S. 1s, 55@65; ungraded, 40@50; Long Reds, U. S. 1s, 55@65; ungraded, 40@50; New York, 100-lb. sacks, round whites, U. S. 1s, 50@55; Maine, 100-lb. sacks, mountains, U. S. 1s, 80@90; Florida, bu. crates, Bliss Triumphs, U. S. 1s, 1.90@2.00; Spalding Roes, 2.15@2.25.

RHUBARB—Michigan hothouse, 5-lb. cartons, 60@75; nearby, 6@8 bunch.

SPINACH—Texas, bu. baskets, Savoy, 1.25@1.35; nearby, 35@90.

SQUASH—Florida, bu. hampers, white wrapped, 1.00@1.50.

SWEET POTATOES—Eastern Shore, Md., bu. hampers, Jersey type, U. S. 1s, 1.00@1.15; ungraded, 75@90; bu. baskets, Puerto Ricans, Nancy Halls and white yams, U. S. 1s, 85@1.00; ungraded, 65@75; Eastern Shore Va., bu. hampers, white yams, U. S. 1s, 80@90; ungraded, 65@75; nearby, Jersey type, U. S. 1s, bu. hampers, 1.00@1.15.

TOMATOES—Fla., lugs, green and turning, wrapped, 6x6 and larger, 1.50@2.50; 6x7, 1.25@2.00.

TURNIPS AND RUTABAGAS—Maryland and Pennsylvania, ½-bu. hampers, Blue Tops, washed, 20@35; yellows, unwashed, 65@75 per cwt.

EGGS—Market firm. Nearby current receipts, 21@21½; hennery whites, large size, 22½; medium, 21@21¼. Exchange sales: Nearby current receipts, 21¼. Receipts—Butter, 678 tubs; eggs, 2,293 cases.

BUTTER—Standard, 90 score, pound, 32@33; first, 92 score, pound, 31@32; extra, 92 score, pound, 33@34; storage-packed country butter, 22.

YOUNG CHICKENS—Rocks, as to size 23@25.

MIXED COLORS—As to size, 23@24.

BROILERS—Rocks, 24@25; mixed colors, 23@24; Leghorns, 21@23.

CAPONS—As to size, 25@27.

OLD CHICKENS—Colored, 20@22; Leghorns, 16@19; roosters, 13@15.

DUCKS—Young Pekings, 18@20; Muscovy, 18@20; Puddle, 16@18.

CRAB MEAT—Back fin, per pound, 60@65; special, per pound, 48@55; regular, per pound, 40@45; claw, per pound, 30@35. Shad Roe—North Carolina, per pound, 25@28; buck, per pound, 14@16. Sea bass—Large, 100-pound box, 10.00@12.00; small to medium, 100-pound box, 6.00@8.00. Bluefish—Large, per pound, 8@10; small to medium, per pound, 5@6. Butters—Large, per pound, 10@12; small to medium, per pound, 4@6. Crocus—Large, per box, 3.00@3.50; small to medium, per box, 1.50@2.00. Carp—Large, per pound, 3@4; medium, per pound, 3@4. Gray Trout—Large, per pound, 10@12; large, per box, 10.00@12.00; small to medium, per box, 5.00@6.00. Herring, per pound, 2@3. Rock—Boiling, per pound, 12@16; shinners, per pound, 10@12; hank and pan, 15@18; extra large or jumbo, per pound, 12@15.

PERCH—White, large, per pound, 6@8; white, medium, per pound, 1½@2; yellow, large, per pound, 10@12; yellow medium, per pound, 2@3. Salmon Trout—Large, per pound, 13@15; per 100-pound box, 13.00@15.00; small to medium, per 100-pound box, 5.00@6.00. Shrimp—Jumbo, per pound, 28@30; small to medium, per pound, 20@25. Spots—Large, per pound, 10@12; small to medium, per pound, 4@6. Flounders—Large, per pound, 10@12; small to medium, per pound, 6.8. Catfish—White, per pound, 3@4; black, per pound, 3@4. Eels—Large, per pound, 7@8; small to medium, per pound, 3@4. Bay Pike, native, per pound, 15@18. Bay Mackerel—As to size, per pound, 15@20. Mackerel—Florida, per pound, 15. Snappers, per pound, 6@8. Clams—Large, per 100, 70@80; small to medium, per 100, 30@40. Oysters—Raw bar, per barrel, 6.00@7.00; selects, per barrel, 4.00@5.00; culls, per barrel, 2.00@3.00. Frogs—Jumbos, per dozen, 2.00@2.50; medium (2 for 1), per dozen, 1.00@1.25.

Foreign Markets.

London—A quietly irregular trend prevailed on the stock exchange yesterday, traders showing a disinclination to market fresh commitments in view of the new account Monday and the uncertain continental outlook. Gilt-edged securities were barely steady, while oil and tin shares improved. Other sections were neglected and eased, the market closing irregularly.

Paris—Trading was slow on the bourse today with rentes declining fractionally. International shares held firm on a dull market, while Belgian issues fluctuated. The closing was irregular.

Berlin—The intention of the United States to revise its trade treaty with Germany had a favorable reaction on the boerse, which was cheerful throughout the session despite the very small business done. The closing was steady.

Montreal Silver Futures.

Montreal, April 4 (AP).—Silver futures closed firm. Sales, 43 contracts.

	Open	High	Low	Close
May	61.90*	62.30	62.00	62.20*
July	62.50*	62.75	62.60	62.75*
September	63.10*	63.65	63.30	63.65
November	63.70*	64.[illegible]	63.80	64.30*
December	64.00*	64.65	64.20	64.65

*Bid.

Rise in Exports Seen by Watson

Broad Market Awaiting U. S. Products, Says I. B. M. President.

New York, April 4.—Substantial increases in foreign business, not only for his own company but for all American industry, are predicted by Thomas J. Watson, president of International Business Machines Corporation. The company is building a factory at Milan, Italy, he revealed. Its South American business is growing rapidly, Brazil being the leading country last year among the 79 countries in which it does business, he added.

"Speaking of the foreign field, in the United States we have 6 per cent of the world's population and we manufacture 50 per cent of all the manufactured goods of the world and consume 90 per cent of what we produce. It does not require very much vision to realize that there is a great market for all American business in the foreign field," he continued.

I. B. M. did more work in its patent and engineering development laboratories last year than ever before in its history and has more projects under development now than ever before, Mr. Watson said, adding that 95 per cent of the company's profits are derived from machines developed in their own laboratories during the past 20 years. Business prospects in the United States look better than ever before because of the increased scope of the company's service to business, he said.

"A new tpye of service school is about to be opened by the company with 20 young women and 50 young men employes as students," Mr. Watson said. "We find that in certain industries the right type of young woman can be very useful in rendering service to customers and in instructing their employes how to run our machines."

Bank Stocks

New York, April 4 (AP).—New York Security Dealers Association.

Bank and Trust.	Bid.	Asked.
Bank of Manhattan (1½)	19½	21
Bankers Tr. (3)	56	58
Bklyn. Tr. (4)	82	87
Cen. Han. Bk. & Tr. (6)	105	108
Chase Nat. (1.40)	21¼	22¾
Chem. Bk. & Tr. (1.80)	37	39
Commercial (8)	130	136
Cont. Bk. & Tr. (.80)	10½	12
Corn Ex. Bk. & Tr. (3)	43¼	44¼
Empire Tr. (1)	16¾	17¾
Fifth Ave. (34a)	990	1020
First Boston Corp (½)	30⅝	32½
First Natl. (100)	1645	1685
Guaranty Tr. (12)	248	253
Irving Tr. (1)	13	14
Manufacturers Tr. (1)	19½	21
Natl. City (1)	19¼	20¾
N. Y. Trust (5)	92	95
Public (1½)	27¼	28¾
Title G. & T.	4	5
United St. Tr. (70a)	1555	1605
Insurance.		
Aetna Cas. (2½a)	61½	63½
Aetna Fire (1.60)	47	49
Aetna Life (.60)	16½	18
Agricultural (3)	70	73
Am. Ins. Newark (½)	11¼	12¾
Am. Reinsur. (2½)	44½	46½
Am. Surety (1)	31½	33½
Automobile (1)	24½	26
Balt. Amer. (.10g)	5¼	6¼
Boston (16)	530	540
Carolina (1.10a)	22	23½
Conn. Gen. Life (.80)	23	24¾
City of N. Y. (5g)	213	220
Fid. & Dep. (½g)	43¼	45½
Firemens Ins.	3¾	4¾
Frank. Fire (1.05a)	25	26½
Glens Falls (1.60)	32½	34½
Globe & Rut.	14	24
Great Amer. (1)	20¼	21¾
Halifax (.80)	16½	18
Hanover (1.60)	34¼	36¼
Hartford Fire (2)	60	62
Home Fire Sec.		1¼
Home Ins. (1.05a)	27	28½
Lincoln Fire	2¼	3¾
Mass. Bond	14¼	15¾
Natl. Fire (2)	59¼	61¼
Natl. Liberty (½g)	5¾	6¾
N. Y. Fire (.15g)	12	15
Nor. River (.70a)	22¼	23¾
Phoenix (2½a)	80	82
Prov. Wash. (1)	32	34
St. Paul Fire (6)	155	160
Springfield (4½)	111	114
Sun Life	283	300
Travelers (16)	394	404
U. S. Fire (1.40a)	42	44
Westchester (1.10a)	27½	29

(a) Including extras.
(g) Declared or paid so far this year.

Richmond Markets.

Richmond, April 4 (AP).—(U. S. Department of Agriculture.)—Note: The prices quoted are those received by farmers and commission merchants for small lots sold to retail merchants and others. The live stock prices cover carlot and less than carlot sales.

FRUITS AND VEGETABLES—Receipts fairly liberal; quality excellent. Market around steady at unchanged prices. Quoting white potatoes, 100-lb. sacks (old stock), 90@1.00; new crop, Florida potatoes, 2.25@2.50 a standard bushel box pack; sweet potatoes, 1.00@1.25 a standard bushel basket pack; stringbeans, 2.00@2.50 a standard bushel hamper pack; tomatoes, 2.00@3.00 a standard 30-lb. lug pack, as to quality; lettuce, 4.50@5.00 a crate; celery, 2.50@3.00 a crate; oranges, from 3.25@4.50 a box, as to variety and grade; Virginia apples, No. 1 Saps, Delicious and Staymans, No. 1 stock, 1.50 a standard basket pack; Yorks, 1.00 a basket. Lower grades, as to quality.

BUTTER—Receipts, moderate; steady; Virginia creamery, in lb. carton packs, jobbing lots, 30 lbs. to the case, at 37 a pound; packing stock butter, at 18 a pound; country butter, 18@30 a pound, as to demand.

EGGS—Receipts are lighter and fully steady on current receipts at 19@20, commission basis, for average run of nearby farm eggs, mixed colors and sizes.

POULTRY—Receipts moderate and fully steady; bulk of sales, Leghorn hens, 17 lb.; colored hens, 19; a few heavy Rocks, 20 lb.; turkeys, toms, 20@23; hens, 25@26; guineas, 45@50 each; ducks, 17@18.

HOGS—Receipts moderate; fully steady and top at 9.10 is unchanged and paid for choice butcher hogs, 200 lbs. and upward; other weights as to grade and class; market active and demand good.

CATTLE—Receipts moderate and fully steady. Veal calves, top at 9.00; cows, 2.50@5.50; bulls, 3.00@6.00; heifers, 4.00@8.00; common and medium grades of steers, as to weight, 4.00@7.50; strictly good steers, as to weight and finish, 8.00@9.00; strictly choice not offered; market active.

SHEEP AND LAMBS—Receipts, light; market steady. Ewes, 2.00@4.00; old crop lambs, 4.00@8.50; spring lambs, as to weight, around 65 lbs., 10.50@11.00; lighter weights, 10.50 downward.

Chicago Live Stock.

Chicago, April 4 (AP) (U. S. Dept. of Agri.).—HOGS—Receipts, 13,000, including 5,000 direct. Market active and 5@10 higher than Wednesday, 200-250 lbs., 9.00@9.20, top, 9.20; 250-300 lbs., 9.00@10.00; 140-200 lbs., 8.50@9.15; pigs, 7.50@8.50; packing sows mostly 8.25@8.35. Light light, good and choice, 140-160 lbs., 8.50@9.00; light weight, 160-200 lbs., 8.75@9.15; medium weight, 200-250 lbs., 9.00@9.20; heavy weight, 250-350 lbs., 8.90@9.15; packing sows, medium and good, 275-550 lbs., 7.50@8.45; pigs, good and choice, 100-140 lbs., 7.50@8.75.

CATTLE—Receipts, 6,000; calves, 2,000. Most classes fully steady. All grades fed steers and yearlings in fairly active demand. Some strength on good beef and cutters. Bulls, steady. Choice vealers steady to strong, others tending lower. Yearlings, 14.10, a new high for weight; several loads medium weight, 14.00. Selected vealers, 9.00. Slaughter cattle and vealers: Steers, good and choice, 550-900 lbs., 10.00@13.75; 900-1,100 lbs., 10.50@14.25; 1,100-1,300 lbs., 11.00@14.65; 1,300-1,500 lbs., 11.25@14.65; common and medium, 550-1,300 lbs., 6.25@11.25; heifers, good and choice, 550-750 lbs., 9.50@11.75; common and medium, 5.75@9.75; cows, good, 7.00@9.50; common and medium, 4.75@7.00; low cutter and cutter, 3.00@4.75; bulls (yearlings excluded), good (beef), 5.50@7.00; cutter, common and medium, 4.00@5.75; vealers, good and choice, 7.00@9.00; medium, 6.00@7.00; cull and common, 4.00@6.00; stocker and feeder cattle: Steers, good and choice, 500-1,050 lbs., 6.50@8.75; common and medium, 5.25@6.75.

SHEEP—Receipts, 18,000. Fat lambs opening slow. Most early sales steady to weak. Bulk wool skinned 8.00 down, few loads 8.25, best held 8.35 upward. Good clipped lambs, 7.00, best held, 7.25 upward. First Californias as yet unsold. Sheep firm. Native ewes, 4.00@4.50 mostly; few lightweights, 5.00@5.25. Slaughter sheep, common and medium, 6.50@7.65. Lambs, 90 lbs. down, good and choice, 7.50@8.40; common and medium, 6.50@7.65; 90-98 lbs., good and choice, 7.35@8.35; ewes, 90-150 lbs., good and choice, 3.75@5.25; all weights, common and medium, 2.75@4.25; feeding lambs, 50-75 lbs., good and choice, 6.25@7.00.

Baltimore Securities.

Special Dispatch to The Post.

Baltimore, April 4.—Closing prices:

Stocks.	
Arundel Corporation	15¾
Mfgr's Fin. 1st pf.	7
Merch. & Miners Trans.	21½
U. S. Fidelity & Guaranty	6⅞

Cuba Ships More Sugar in Quarter

U. S. Imports Up 21%; Others 53% Less.

New York, April 4.—Cuban exports of sugar during the first three months of 1935 totaled 400,718 long tons, raw value, as against 376,752 tons in the corresponding period last year, an increase of 23,966 tons, or approximately 6.3 per cent, according to a Havana cable received by Lamborn & Co.

To the United States there were shipped, during the January-March period this year, 365,778 tons as contrasted with 302,137 tons in the same period last year, an increase of 63,641 tons, or a little over 21 per cent.

To other countries, principally in Europe, the exports aggregated 34,940 tons as compared with 74,615 tons last year, a reduction of 39,675 tons or approximately 53 per cent.

Local Stocks

(Furnished by Washington Exchange.)

Sales—Capital Transit Co., 2 at 20. Mergenthaler Linotype, 10 at 30, 10 at 30, 10 at 30, 10 at 30, 10 at 30, 10 at 30, 10 at 30, 20 at 30.

After call—Capital Traction 5s, $1,000 at 100, $1,000 at 100, $1,000 at 100, $500 at 100, $1,000 at 100, $1,000 at 100, $3,000 at 100, $500 at 100.

Bonds. Public Utility.	Bid.	Asked.
Amer. Tel. & Tel. 4½s	108¼	
Am. Tel. & Tel ctf. tr. 5s	109½	
Anacostia & Pot. 5s	83	85
Ana. & Pot. guar. 5s	107	
C. & P. Tel. of Va. 5s	103	
Cap. Traction R. R. 5s	99½	100½
City & Suburban 5s	82	
Georgetown Gas 1st 5s	111	
Pot. Elec. Pow. cons. 5s	104	
Potomac Elec. 6s	109½	
Wash. Gas 5s, 1958	104¼	
Wash. Gas 5s, 1960	115	
Wash. Gas 6s, series B	104	
Wash. Rwy. & Elec. 4s	102½	
Miscellaneous.		
Barber & Ross, Inc. 6½s	35	
Chevy Chase Club 5½s	103	
Col. Country Club 5½s	102	
D. C. Paper Mfg. 6s	16	
W. M. Cold Storage 5s	95	
Stocks. Public Utility.		
Amer. Tel. & Tel. (9)	*102⅞	
Capital Transit Co. (1)	20	20½
N. & W. Steamboat (6)	81½	
Pot. Elec. Pow. 6% pf. (6)	110	
Pot. El. Pow. 5½% pf. (5.50)	114¼	
Wash. Gas Lt. Co. (3.60)	57	
Wash. Ry. & El. Co. (12)	300	
Wash. Ry. & El. pf. (5)	103	104½
National Bank.		
Capital (14)	92	
Liberty (3)	80	90
Lincoln (5)	175	
Riggs (8)	215	
Riggs pf. (5)	110	
Washington (6)	100	
Trust Company.		
Amer. Sec. & Tr. Co. (8)	*194	
National Savings & Trust	100	
Wash. Loan & Trust (8)	196	
Savings Bank.		
Com. & Savings (6)	150	
Fire Insurance.		
American (12)	175	
Corcoran (2.50)	90	
Firemen's (1.60)	25	
National Union (.60)	10	
Title Insurance.		
Columbia (.30)	4¼	
Real Estate (6)	87	
Miscellaneous.		
Carpel Corp. (1)	*15½	
D. C. Paper Mfg. pf.	1	
Em. Bromo-Selz. "A" (1.60)	14½	
Lanston Monotype (4)	50	52
Mergenthaler Linotype	29⅞	31
Peoples Dr. St. pf. (6.50)	112	
Real Est. M. & G. pf. (.20)	2⅞	
Security Storage (5)	*93	
Ter. Ref. & Wh. Corp. (3)	40	
Wdwd. & Loth. com. (1.20)	†32	
Wdwd. & Loth. pf. (7)	112	

*Ex dividend.
†25c extra.

Baltimore Grain Prices.

Baltimore, April 4 (AP).—WHEAT, No. 2, red winter, garlicky, spot domestic, 96; April, 96; shipments from elevators, 3,765 bushels. Stocks in elevators, 520,189 bushels.

CORN—Receipts, 3,816 bushels, including 2,340 bushels afloat and 1,476 bushels by car. Shipments from elevators, 209 bushels. Stock in elevators, 128,622 bushels. No. 2 yellow corn, 87@88. Western billing at a premium over this price.

OATS—Shipments from elevators, 7,957 bushels. Stock in elevators, 96,364 bushels. No. 2 white oats 60@65 per bushel, as to weight and location. (Note—On all sales of oats to the local trade, excepting those on track, there is an additional charge of 1½c per bushel for storage and elevator which is paid by the buyer.)

RYE—Receipts, 3,000 bushels, including 460 bushels afloat and 3,200 bushels by car. Shipments from elevators, 7,937 bushels. Stock in elevators, 645,724 bushels.

HAY—General market steady. Supply ample. On good timothy and clover mixed prices range from 12@16 per ton. The poorer grades of hay are hard to sell at any price. Market irregular on everything below 3 timothy.

STRAW—Market dull. Wheat straw, No. 1, per ton, 8.00; oat straw, 8.00.

MILL FEED—Receipts, 58 tons. Market steady on spot bran and middling. Spring bran, per ton, 100-pound sacks, $33; standard middling, per ton, 100-pound sacks, $33.

BARLEY—Stock in elevators, 2,585 bushels.

Bituminous Production.

The National Coal Association, from incomplete car loading reports from the railroads, estimates bituminous coal production in the United States for the week ended March 30 as approximately 9,500,000 net tons. Production for the corresponding week: 1934, 9,205,000 tons; 1933, 5,266,000 tons. The report of the Bureau of Mines shows production of 8,903,000 tons for the week ended March 16, and 9,398,000 for the week ended March 23, 1935.

Charter No. 4107. Reserve District No. 5.

REPORT OF CONDITION OF THE

National Capital Bank,

Of Washington in the District of Columbia at the close of business on March 4, 1935.

ASSETS.

1. Loans and discounts	$390,503.86
2. Overdrafts	187.44
3. United States Government obligations, direct and/or fully guaranteed	759,553.50
4. Other bonds, stocks and securities	142,125.00
6. Banking house, $45,500; furniture and fixtures, $4,000	49,500.00
7. Real estate owned other than banking house	3,258.52
8. Reserve with Federal reserve bank	1,131,539.39
9. Cash in vault and balances with other banks	542,872.92
10. Outside checks and other cash items	53.95
14. Other assets	2,533.88
Total assets	$3,022,128.46

LIABILITIES.

15. Demand deposits, except United States Government deposits, public funds and deposits of other banks		$2,407,346.84
19. Deposits of other banks, including certified and cashiers' checks outstanding		236,078.01
Total of items 15 to 19:		
(a) Secured by pledge of loans and/or investments	$5,591.50	
(b) Not secured by pledge of loans and/or investments	2,638,033.35	
(c) Total deposits	$2,643,624.85	
31. Other liabilities		5.55
32. Capital account:		
Common stock, 2,000 shares, par $100 per share	$200,000.00	
Surplus	150,000.00	
Undivided profits—net	28,498.06	
Total capital account		378,498.06
Total liabilities		$3,022,128.46
Memorandum: Loans and Investments Pledged to Secure Liabilities.		
33. United States Government obligations, direct and/or fully guaranteed		$11,000.00
36. Total pledged (excluding rediscounts)		$11,000.00
37. Pledged:		
(e) Against other deposits		10,000.00
(h) For other purposes		1,000.00
(i) Total pledged		$11,000.00

District of Columbia, ss:

I, H. C. STEWART, Cashier of the above-named bank, do solemnly swear that the above statement is true to the best of my knowledge and belief.

H. C. STEWART, Cashier.

Sworn to and subscribed before me this 3d day of April, 1935.

(Seal.) S. WILSON EARNSHAW, Notary Public.

Correct—Attest:
H. H. McKEE,
J. B. EARNSHAW,
LEWIS FLEMER,
CHAS. A. CARRY,
CLARENCE F. DONOHOE,
Directors.

Sugar Estate Reports Record High Earnings

San Francisco, April 4 (AP).—Calamba Sugar Estate, Hawaiian company, reports for 1934 the highest earnings in its history. Profits were $1,185,986, after all charges, including preferred dividends. This compared with $646,670 net in 1933.

Earnings were $4.74 on the 250,000 shares of common stock, compared with $2.58 a share in 1933.

Business Briefs

Lee D. Butler, local Pierce-Arrow distributor, yesterday announced the incorporation of a new company to be known as the Pierce-Arrow Motor Corporation, following the signing of a Federal Court decree approving the reorganization of the Pierce-Arrow Motor Car Co. Capital for the new company has been completely underwritten, and the production of the 1935 Pierce-Arrow twelves and eights continues without interruption.

The new Pierce-Arrow company will have a financial structure proportionately as strong or stronger than any in the industry. Current assets of the new company are more than 10 to 1 of liabilities.

Administration officers of the corporation were elected March 30 at an organization meeting of stockholders and later of the new board of directors.

Arthur J. Chanter was chosen to continue as president and chairman of the board. Other directors are: J. Ernest Allen of New York, who participated in the reorganization; Ansley W. Sawyer, Kenneth Strachan, Benjamin Sheets, Charles M. Kennedy and Charles H. Diefendorf, of Buffalo, N. Y.; Edward B. Germain, president of the Dunlop Tire & Rubber Corporation; Bayard F. Pope, chairman of the Marine Midland Corporation; Sheldon A. DuCret, of New York, and Dallas E. Winslow, of Detroit. The new directors elected Mr. Allen chairman of the executive committee and continued Martin C. Ewald as secretary and treasurer, and Thomas J. O'Rourke as general sales manager.

The Dollar Abroad.

By the Associated Press.

London, April 4.—The United States dollar lost 2½ cents to the pound today, closing at 4.83⅛ to the pound as compared with yesterday's close of 4.80⅝. The opening was at 4.83¾. The French franc closed at 73.20 to the pound as compared to yesterday's close of 72.80 and the Belgian belga closed at 28.44 to the pound, compared to yesterday's close of 28.38.

Paris—The United States dollar gained 1 centime today, closing at 15.145 francs (6.603 cents to the franc), as compared to yesterday's close of 15.135 francs (6.607 cents). The opening was at 15.15 francs (6.601 cents).

Berlin—The United State dollar sold today at 2.49 marks (40.16 cents to the mark) as compared to yesterday's price of 2.488 marks (40.19 cents).

Foreign Exchange.

By the Associated Press.

New York, April 4 (AP).—Bear speculators turned on the Holland guilder today as an increase in the Netherlands bank rate and inflationary rise in the Amsterdam stock exchange were accepted as possible clews to another crack in the gold bloc.

The currency of the Netherlands dropped .20 of a cent to 67.25 cents, compared with its gold parity of 68.056 cents, and guilders for settlement 90 days in the future were sold at the exceptional discount of 2.50 cents.

The Swiss franc also weakened, showing a loss of .04 of a cent at 32.36 cents, while 90-day futures were quoted at the large discount of 2 cents. French francs held better. The spot quotation was 6.59½ cents in the late trading, off .01¼ of a cent, while 90-day futures were off only .07 of a cent.

In the meantime, the British pound rose sharply as buying from the continent of Europe was reported in large volume. In the late trading in New York, it was quoted at $4.84¾, up 3 cents from yesterday's final quotation.

Charter No. 22478. Reserve District No. 5.

REPORT OF CONDITION OF THE

SECOND EXPORT-IMPORT BANK, OF WASHINGTON, D. C.

Of Washington, in the District of Columbia, at the close of business on March 4, 1935.

ASSETS.

1. Loans and discounts	$4,059,410.73
6. Furniture and fixtures, $3.42	3.42
9. Cash in vault and balances with other banks	601,133.48
14. Other assets	63,813.53
Total assets	$4,724,361.16

LIABILITIES.

22. Bills payable		$1,500,000.00
29. Interest, taxes and other expenses accrued and unpaid		9,[illegible]17.12
30. Dividends declared but not yet payable and amounts set aside for dividends not declared		98,664.47
31. Other liabilities		400,000.00
32. Capital account:		
Class A preferred stock, 2,500 shares, par $1,000 per share, retirable at $1,000 per share; common stock, 2,500 shares, par $100 per share	$2,750,000.00	
Undivided profits—net	—33,320.43	
Total capital account		2,716,679.57
Total liabilities		$4,724,361.16

District of Columbia, ss:

I, D. B. GRIFFIN, Assistant Treasurer of the above-named bank, do solemnly swear that the above statement is true to the best of my knowledge and belief.

D. B. GRIFFIN, Assistant Treasurer.

Sworn to and subscribed before me this 4th day of April, 1935.

(Seal.) EVELYN M. STATES, Notary Public.

My commission expires December 27, 1938.

Correct—Attest:
ROBERT F. KELLEY,
T. J. COOLIDGE,
HAROLD H. NEFF, Trustees.

Charter No. 22430. Reserve District No. 5.

REPORT OF CONDITION OF THE

EXPORT-IMPORT BANK, OF WASHINGTON

Of Washington, in the District of Columbia, at the close of business on March 4, 1935.

ASSETS.

1. Loans and discounts	$1,500,000.00
6. Furniture and fixtures, $2,915.40	2,915.40
9. Cash in vault and balances with other banks	9,487,749.09
14. Other assets	10,524.66
Total assets	$11,001,189.15

LIABILITIES.

29. Interest, taxes and other expenses accrued and unpaid		$2,238.93
30. Dividends declared but not yet payable and amounts set aside for dividends not declared		432,876.70
32. Capital account:		
Class A preferred stock, 10,000 shares, par $1,000 per share, retirable at $1,000 per share; common stock, 10,000 shares, par $100 per share	$11,000,000.00	
Undivided profits—net	—433,926.48	
Total capital account		10,566,073.52
Total liabilities		$11,001,189.15

District of Columbia, ss:

I, D. B. GRIFFIN, Assistant Treasurer of the above-named bank, do solemnly swear that the above statement is true to the best of my knowledge and belief.

D. B. GRIFFIN, Assistant Treasurer.

Sworn to and subscribed before me this 4th day of April, 1935.

(Seal.) EVELYN M. STATES, Notary Public.

My commission expires December 27, 1938.

Correct—Attest:
ROBERT F. KELLEY,
T. J. COOLIDGE,
HAROLD H. NEFF, Trustees.

Trade Trends Point Upward

Gasoline, Leather, Tin and Steel Show Firm Trend.

New York, April 4.—The Associated Press summary of trade trends includes the following:

Gasoline—Prices continue to show increasing firmness in the wholesale market, it is reported in trade circles. Distress material in the hands of refiners is said to have been almost entirely eliminated. Low octane gasoline is currently quoted at 4⅛-4⅜ cents a gallon, which is a shade above the market at the opening of the week.

Leather—American Hide & Leather Co. is said to have shown a considerable gain in production and volume of shipments during the first quarter. Its calf and side leather plants are reported operating at about 80 per cent of capacity.

Steel—Jobbers in wire products, pipe and other steel lines, says the weekly summary of American Metal Market, have not replenished stocks despite the advent of spring, and are buying from mills only as they distribute. Inventories of consumers generally are believed to be low.

Tin containers—Manufacturers of tinplate are said to have large forward bookings, reflecting plans for a high rate of container production during the next three months and probably longer, according to calculations in can making circles. With the leading can manufacturers the first quarter business is said to have exceeded that for the like period last year.

Chicago Stocks.

(Furnished by W. E. Hibbs & Co.)

	Bid.	Asked.
Yellow Taxi	10	10[illegible]
Thompson	[illegible]	[illegible]
Wahl	[illegible]	[illegible]
Butler Bros	[illegible]	[illegible]
National Leather	[illegible]	[illegible]
Swift	15[illegible]	15[illegible]
Swift International	32[illegible]	32[illegible]
Libby, McNeill & Libby	[illegible]	[illegible]
Midwest Oil	[illegible]	[illegible]
City Con com	⅛	¼
City Com pfd	1	2
Edison	64½	64¾
Public Service $100 par	23[illegible]	25
Public Service no par	24[illegible]	25½
Quaker Oats com	127½	128¾
Quaker Oats pfd	139	
Bendix	13	13⅛
Borg Warner	32	32½
Illinois Brick	5½	6½
U S Gypsum	40¾	45
Great Lakes Dock & Dredge	18	18½
Conso com	⅛	¼
Conso pfd	1	2⅝
Electric Household	14½	14½
McCord	9½	16

Reserve District No. 5.

REPORT OF CONDITION OF THE

Munsey Trust Company

Of Washington, in the District of Columbia, at the close of business on March 4, 1935.

ASSETS.

1. Loans and discounts	$2,025,868.10
2. Overdrafts	1,930.95
3. United States Government obligations, direct and/or fully guaranteed	2,528,165.48
4. Other bonds, stocks and securities	2,587,038.89
8. Reserve with Reserve bank	822,596.94
9. Cash in vault and balances with other banks	476,689.43
10. Outside checks and other cash items	4,152.80
14. Other assets	49,222.82
Total assets	$8,495,666.41

LIABILITIES.

15. Demand deposits, except United States Government deposits, public funds and deposits of other banks		$2,968,040.06
16. Time deposits, except postal savings, public funds and deposits of other banks		2,140,415.54
19. Deposits of other banks, including certified and treasurer's checks outstanding		41,421.75
Total of items 15 to 19:		
(b) Not secured by pledge of loans and/or investments	$5,149,877.35	
(c) Total deposits	$5,149,877.35	
29. Interest, taxes and other expenses accrued and unpaid		23,127.82
32. Capital account:		
Common stock, 20,000 shares, par $100 per share	$2,000,000.00	
Surplus	1,000,000.00	
Undivided profits—net	199,661.24	
Reserves for contingencies	123,000.00	
Total capital account		3,322,661.24
Total liabilities		$8,495,666.41
Memorandum: Loans and Investments Pledged to Secure Liabilities.		
33. United States Government obligations, direct and/or fully guaranteed		$501,000.00
36. Total pledged (excluding rediscounts)		$501,000.00
37. Pledged:		
(g) With State authorities to qualify for the exercise of fiduciary powers		$500,000.00
(h) For other purposes		1,000.00
(i) Total pledged		$501,000.00

District of Columbia, ss:

I, C. H. POPE, Treasurer of the above-named bank, do solemnly swear that the above statement is true to the best of my knowledge and belief.

C. H. POPE, Treasurer.

Sworn to and subscribed before me this 3d day of April, 1935.

(Seal.) MARY D. BATSON, Notary Public.

My commission expires October 6, 1935.

Correct—Attest:
R. H. YEATMAN,
ALFRED P. THOM, JR.,
WILLIAM E. HORTON,
Directors.

REPORT OF CONDITION OF THE

Anacostia Bank,

Of Washington, in the District of Columbia, at the close of business on March 4, 1935.

ASSETS.

1. Loans and discounts	$688,807.54
2. Overdrafts	228.50
3. United States Government obligations, direct and/or fully guaranteed	26,964.06
4. Other bonds, stocks and securities	281,960.70
6. Banking house, $89,000; furniture and fixtures, $8,093.50	97,093.50
7. Real estate owned other than banking house	41,500.00
9. Cash in vault and balances with other banks	364,724.75
10. Outside checks and other cash items	3,474.04
14. Other assets	2,805.45
Total assets	$1,507,558.54

LIABILITIES.

15. Demand deposits, except United States Government deposits, public funds and deposits of other banks		$445,021.43
16. Time deposits, except postal savings, public funds, and deposits of other banks		861,184.90
19. Deposits of other banks, including certified and cashiers' checks outstanding		2,141.96
Total of items 15 to 19:		
(b) Not secured by pledge of loans and/or investments	$1,308,348.29	
(c) Total deposits	$1,308,348.29	
29. Interest, taxes and other expenses accrued and unpaid		11,210.35
31. Other liabilities		2,095.78
32. Capital account:		
Income debentures, shares, par $100,000.		
Common stock 500 shares, par $100 per share	$150,000.00	
Surplus	25,000.00	
Undivided profits—net	10,904.12	
Total capital account		185,904.12
Total liabilities		$1,507,558.54
Memorandum: Loans and investments pledged to secure liabilities:		
33. United States Government obligations, direct and/or fully guaranteed		$26,000.00
36. Total pledged (excluding rediscounts)		26,000.00
37. Pledged:		
(h) For other purposes		26,000.00
(i) Total pledged		$26,000.00

City of Washington, District of Columbia, ss:

I, W. L. KOONTZ, Cashier of the above-named bank, do solemnly swear that the above statement is true, to the best of my knowledge and belief.

W. L. KOONTZ, Cashier.

Sworn to and subscribed before me this 3d day of April, 1935.

(Seal.) WALTER S. HARTMAN, Notary Public.

Correct—Attest:
J. FRANK CAMPBELL,
GEORGE S. KING,
ROBERT THOMPSON,
Directors.

Prudential Sees Real Estate Rise

Insurance Company May Advance Price.

Newark, N. J., April 4.—The following statement has been issued from the home office of the Prudential Insurance Co. of America:

"The subject of increasing the price of our unsold real estate is being given consideration by the Prudential Insurance Co. of America now in the same terms it has in the past.

"Real estate reached its depression low the latter part of 1932 and there has been a distinct upward tendency since that time. In the first quarter of 1934 we put into effect a flat price increase of 10 per cent which the market absorbed without difficulty.

"The trend of decreasing vacancies and increasing rentals is indicative of the belief that the market could absorb another moderate price increase. Our faith in real estate as an investment remains undiminished."

Reserve District No. 5.

REPORT OF CONDITION OF THE

The City Bank

Of Washington in the District of Columbia at the close of business on March 4, 1935.

ASSETS.

1. Loans and discounts	$2,557,959.38
2. Overdrafts	608.83
3. United States Government obligations, direct and/or fully guaranteed	873,430.95
4. Other bonds, stocks and securities	254,347.50
6. Banking house, $179,000; furniture and fixtures, $87,100	266,100.00
7. Real estate owned other than banking house	16,946.00
8. Reserve with Reserve banks	923,516.18
9. Cash in vault and balances with other banks	875,166.32
10. Outside checks and other cash items	24,502.26
14. Other assets	13,656.64
Total assets	$5,806,233.06

LIABILITIES.

15. Demand deposits, except United States Government deposits, public funds, and deposits of other banks		$2,295,577.45
16. Time deposits, except postal savings, public funds and deposits of other banks		2,852,972.56
19. Deposits of other banks, including certified and cashiers' checks outstanding		40,031.82
Total of items 15 to 19:		
(a) Secured by pledge of loans and/or investments	$2,990.81	
(b) Not secured by pledge of loans and/or investments	5,185,590.82	
(c) Total deposits	$5,188,581.63	
31. Other liabilities		1,627.46
32. Capital account:		
Capital debenture note	$250,000.00	
Common stock, 23,500 shares, par $10 per share	235,000.00	
Surplus	100,000.00	
Undivided profits—net	29,913.00	
Reserves for contingencies	1,110.97	
Total capital account		616,023.97
Total liabilities		$5,806,233.06
Memorandum: Loans and Investments Pledged to Secure Liabilities.		
33. United States Government obligations, direct and/or fully guaranteed		$11,000.00
36. Total pledged (excluding rediscounts)		$11,000.00
37. Pledged:		
(e) Against other deposits		$10,000.00
(h) For other purposes		1,000.00
(i) Total pledged		$11,000.00

District of Columbia, City of Washington, ss:

I, M. H. BUCKINGHAM, Cashier of the above-named bank, do solemnly swear that the above statement is true to the best of my knowledge and belief.

M. H. BUCKINGHAM, Cashier.

Sworn to and subscribed before me this 4th day of April, 1935.

(Seal.) ROBERT T. HIGHFIELD, Notary Public.

Correct—Attest:
C. F. BURTON,
J. C. PYLES,
FRANK W. LEE,
Directors.

Charter No. 1069. Reserve District No. 5.

REPORT OF CONDITION OF THE

National Metropolitan Bank

Of Washington, in the District of Columbia, at the close of business on March 4, 1935.

ASSETS.

1. Loans and discounts	$3,471,23[illegible]
2. Overdrafts	783.93
3. United States Government obligations, direct and/or fully guaranteed	5,630,010.58
4. Other bonds, stocks and securities	871,127.07
6. Banking house, $822,139.03; furniture and fixtures, $29,674.15	851,813.18
7. Real estate owned other than banking house	2.00
8. Reserve with Federal Reserve Bank	12,682,845.79
9. Cash in vault nad balances with other banks	4,180,289.90
10. Outside checks and other cash items	856.40
14. Other assets	19,495.24
Total assets	$27,708,46[illegible]

LIABILITIES.

15. Demand deposits, except United States Government deposits, public funds and deposits of other banks		$14,600,300.30
16. Time deposits, except postal savings, public funds and deposits of other banks		7,693,813.26
18. United States Government and postal savings deposits		526,982.71
19. Deposits of other banks, including certified and cashier's checks outstanding		2,499,423.84
Total of items 15 to 19:		
(a) Secured by pledge of loans and/or investments	$2,267,941.71	
(b) Not secured by pledge of loans and/or investments	23,052,578.40	
(c) Total deposits	$25,320,520.11	
29. Interest, taxes and other expenses accrued and unpaid		21,450.76
31. Other liabilities		64.55
32. Capital account:		
Common stock, 8,000 shares, par $100.00 per share	$800,000.00	
Surplus	800,000.00	
Undivided profits—net	766,428.64	
Total capital account		2,366,428.64
Total liabilities		27,708,464.06
Memorandum: Loans and investment pledged to secure liabilities		
33. United States Government obligations, direct and/or fully guaranteed		3,098,000.00
34. Other bonds, stocks and securities		59,937.50
36. Total pledged (excluding rediscounts)		3,157,937.50
37. Pledged:		
(b) Against United States Government and postal savings deposits		765,937.50
(d) Against deposits of trust departments		500,000.00
(e) Against other deposits		1,691,000.00
(g) With State authorities to qualify for the exercise of fiduciary powers		200,000.00
(h) For other purposes		1,000.00
(i) Total pledged		3,157,937.50

City of Washington, District of Columbia, ss:

I, C. F. JACOBSEN, Cashier of the above-named bank, do solemnly swear that the above statement is true, to the best of my knowledge and belief.

C. F. JACOBSEN, Cashier.

Sworn to and subscribed before me this 3rd day of April, 1935.

(Seal.) WM. G. WINSTEAD, Notary Public.

Correct—Attest:
GEO. W. WHITE,
A. A. HOEHLING,
O. H. P. JOHNSON,
CHARLES JACOBSEN,
J. THOMAS KELLEY, JR.,
CHARLES B. HAWLEY,
LOUIS D. BLISS,
F. H. McCORMICK-GOODHART,
ARTHUR O'BRIEN,
FREDERICK DeC. FAUST,
OTIS BEALL KENT,
C. F. R. OGILBY,
HENRY A. WILLARD, 2ND,
Directors.

Service Orders

Army and Navy Transfers Yesterday.

By the Associated Press.

Navy orders yesterday included:

REAR ADMIRAL.

John Downes, on discharge treatment Naval Hospital, San Diego, Calif., to duty as commandant Ninth N. D. and C. O. Naval Training Station, Great Lakes, Ill.

COMMANDERS.

John R. Beardall, U. S. S. Minneapolis, to staff, commander Battle Force; Emory P. Eldredge, U. S. S. Houston, to staff, commander cruisers, Scouting Force; Robert R. M. Emmet, staff, commander cruisers, Scouting Force, to staff, Battle Force, detailed in June to instruction Naval War College, R. I.; Charles M. James, U. S. S. Tennessee, to duty as chief of staff, commander Destroyers, Scouting Force; Chester C. Jersey, to duty as inspector of naval materials, New York, N. Y.; William R. Mallory, staff, commander Destroyers Battle Force, to staff, commander Scouting Force; Albert M. Penn, staff, commander cruisers, Scouting Force, to staff, commander Battle Force; Miles P. Refo, jr., aid to commandant Norfolk Navy Yard, Portsmouth, Va., in March, to U. S. S. Minneapolis as executive officer; Harold Travis Smith, New York, N. Y., to Navy Department.

LIEUTENANT COMMANDERS.

Marshall R. Arnold, U. S. S. Houston, to U. S. S. Huston; George C. Cummings, on discharge treatment Naval Hospital, Mare Island, Calif., to U. S. S. New York; Charles T. Joy, U. S. S. Litchfield, to staff, commander destroyers, Battle Force; Robert E. Keating, New Haven, Conn., to U. S. S. Houston; George M. O'Rear, to duty as gunnery officer, U. S. S. Maryland; Donald R. Osborn, jr., staff, commander Cruiser Division 6, to staff, commander cruisers, Scouting Force; Kendall S. Reed, staff, commander Cruiser Division 3, to staff, commander, Battle Force; John B. Redman, staff, commander destroyers, Battle Force, to staff, commander, Scouting Force; Harry A. Rochester, U. S. S. Omaha, to duty as officer in charge, Navy Recruiting Station, New Haven, Conn.

LIEUTENANTS.

Alvin L. Becker, staff commander, Battle Force, to staff commander, Cruiser Division 6; John G. Burrow, staff commander minecraft, Battle Force, to staff commander, destroyers, Scouting Force; Robert L. Campbell, jr., staff commander, Cruiser Division 3, to commander U. S. S. Rail; Amariah B. Cartwright, staff commander minecraft, Battle Force, to staff commander, destroyers, Scouting Force; Dewey H. Collins, staff commander, Base Force, to staff commander, Battleship Division 2; Herbert G. Hopwood, staff commander, destroyers, Battle Force, to staff commander, Scouting Force; John Williams Murphy, jr., staff commander, Cruiser Division 3, to staff commander, cruisers, Scouting Force; Gilbert R. Myers, staff commander, cruisers, Scouting Force, to staff commander, Battle Force; Thomas A. Parfitt, on discharge treatment, Naval Hospital, Brooklyn, N. Y., to home, relieved all active duty; Lyman S. Perry, staff commander, Battle Force, to duty as aid to commandant, Navy Yard, Washington, D. C.; Rutledge B. Tompkins, staff commander, cruisers, Scouting Force, to staff commander, Battle Force; Stuart D. Truesdell, U. S. S. New York, continue treatment Naval Hospital, San Diego, Calif.

LIEUTENANTS (J.G.)

John S. Blue, U. S. S. Louisville to staff, commander, Cruiser Division 3; John A. Bole, jr., U. S. S. R-10, to Naval Academy; Donald G. Burt, U. S. S. R-13, to Naval Academy; Glynn W. Donaho, U. S. S. R-13, to Naval Academy; Daniel T. Eddy, U. S. S-1, to Naval Academy; Christian L. Engleman, continue duty U. S. S. Litchfield; Robert J. Foley, U. S. S. R-2, to Naval Academy; Charles L. Freeman, U. S. S. R-11, to Naval Academy; Robert W. Germany, jr., U. S. S. Pennsylvania, to U. S. S. Henderson; Ralph Hickox, U. S. S. Leary, to Naval Academy; David R. Hull, staff, commander, destroyers, scouting force to U. S. S. Maryland; Rodney S. Lair, U. S. S. R-14, to Naval Academy; Thomas R. Langley, U. S. S. Babbitt, to U. S. S. Broome; William Seaver Parsons, U. S. S. R-4, to Naval Academy; Harold C. Pound, U. S. S. Indianapolis to staff, commander, Cruiser Division 3; Charles F. Sell, U. S. S. Crowninshield, to U. S. S. Osiala; Clyde B. Stevens, jr., U. S. S. Barracuda, to U. S. S. S-1; Robert H. Taylor, V. O. Squadron 3B (U. S. S. Pennsylvania) to U. S. S. Biddle; William Dow Thomas, U. S. S. R-11, to Naval Academy.

ENSIGNS.

Charles H. Farwell, U. S. S. Ranger, to U. S. S. Buchanan; Edwin K. Jones, U. S. S. Colorado, to U. S. S. Ellis; Frank V. List, U. S. S. Arizona, to U. S. S. Gamble; Heliodore A. Marcoux, U. S. S. Salt Lake City, to U. S. S. Dorsey; Charles L. Moore, jr., U. S. S. Mississippi, to U. S. S. Montgomery; Irving S. Presler, U. S. S. Colorado, to U. S. S. Ellis; Frederick O. Vaughan, U. S. S. Astoria, to U. S. S. Aaron Ward; Laurence A White, U. S. S. Arizona, to U. S. S. Worden.

Medical Corps.

LIEUTENANT COMMANDER.

John A. Topper, New York, N. Y., to continue treatment Naval Hospital, Washington, D. C.

LIEUTENANT.

Clifford W. Moore, Brooklyn, N. Y., to New York, N. Y.

Supply Corps.

LIEUTENANT COMMANDERS.

Harry A. Miller, officer in charge, fuel oil station, Yorktown, Va., on May 1, to U. S. S. Detroit; William H. Phillips (S. C.), additional duty as officer in charge, fuel oil station, Yorktown, Va., on May 1.

Marine Corps changes:

LIEUTENANT COLONELS.

Walter G. Sheard, detached recruiting district, New York, to Quantico, Va.; William D. Smith, detached to Fourth Marines, Shanghai, China; Oscar R. Caldwell, detached to Quantico, Va.; Harold C. Pierce, detached to Headquarters, Washington, D. C.; Harold L. Parsons, detached to Quantico, Va.

MAJORS.

Fred S. N. Erskine, detached Quantico, Va., to recruiting district, New York; George F. Adams, detached Hingham, Mass., to Headquarters, Washington, D. C.; Samuel C. Cummings, detached to Quantico, Va.; William W. Rogers, detached to Quantico, Va.; George H. Morse, jr., detailed assistant quartermaster.

CAPTAINS.

Eugene F. C. Collier, detached to Quantico, Va.; Thomas F. Joyce, detached Quantico, Va., ordered to his home; Gregon A. Williams, relieved from duty with Marine Corps School, Quantico, Va.; John H. Parker, retired as of June 1, 1935.

Joseph F. Barnes, Field Artillery, to Fort Bragg, N. C.; Henry A. Ripley, Infantry, Presidio of San Francisco, to Retiring Board for Examination.

LIEUTENANT COLONELS.

John B. Maynard, Coast Artillery Corps, from Virginia Polytechnic Institute, Blacksburg, Va., to Hawaiian Department, July 30.; Frank B. Applin, Signal Corps, to San Francisco; George M. Parker, jr., Infantry, to Fort Benning, Ga.; Ernest L. Pell, Infantry, to Oakland, Calif.

MAJORS.

William W. Belcher, Field Artillery, to Norfolk, Conn.; John F. Wall, Cavalry, to Fort Clark, Tex.; Arthur E. Emery, jr., Coast Artillery Corps, to Hawaiian Department; H. Spencer Struble, Field Artillery, to Fort Ethan Allen, Vermont; Sidney H. Young, Infantry, to Fort Francis E. Warren, Wyoming; Raphael S. Chavin, Ordnance Department, to Picatinny Arsenal, N. J.; Thomas L. Spoon, Dental Corps, to Baltimore, Md.; Earle Robbins, Dental Corps, to Fort Benjamin Harrison, Ind.; Oliver J. Christiansen, Dental Corps, to Fort Sam Houston, Tex.

CAPTAINS.

Henry V. Dexter, Infantry, to Fort Benning, Ga.; Malvin R. Finney, Infantry, to Council Bluffs, Iowa; Geoffrey Marshall, Corps of Warfare Service, to Hawaiian Department; William J. Gainey, Quartermaster Corps, to Chicago; Joseph P. Glandon, Quartermaster Corps, to Washington; Leslie W. Jefferson, Charles E. Atkinson and George W. Ames, Coast Artillery Corps, and John A. Ballard, Signal Corps, to Hawaiian Department; George W. Outland, Ordnance Department, to Raritan Arsenal, N. J.

FIRST LIEUTENANTS.

Michael G. Smith, Field Artillery, to Fort Bragg, N. C.; Milton A. Acklen, Cavalry, to Fort Des Moines, Iowa; Kenneth A. Hose, Cavalry, to Fort Sheridan, Ill.; Donald M. Schorr, Cavalry, to Fort Knox, Ky.; David A. Watt, jr., Cavalry, to Presidio of Monterey, Calif.; William H. Hunter, Cavalry, to Fort Clark, Tex.; Brown, Tex.; John G. Minniece, jr., Cavalry, to Fort Ringgold, Tex.; Nye K. Elward, Infantry, orders to Fort Snelling, Minn., revoked.

SECOND LIEUTENANTS.

Hamilton H. Howze, Cavalry, to Fort Myer, Va.; Jergen B. Olson, Cavalry, to Fort Meade, S. D.; Henry B. Croswell and Angelo R. Del Campo, jr., Cavalry, to Fort Clark, Tex.

Rent your vacant rooms, apartments and houses from your easy chair at home. Dial NAtional 4200 and ask for a Classified Ad-Writer.

DIED

ASERO—On Wednesday, April 3, 1935, at Homeopathic Hospital, CARMELA B., beloved wife of Salvador Asero and mother of Angela and Grace Asero. Funeral from her late residence, 1239 H street northeast, on Friday, April 5, at 8:30 a. m.; thence to Holy Rosary Catholic Church, where mass will be offered at 9 a. m. for the repose of her soul. Relatives and friends invited. Interment at Mount Olivet Cemetery. (Services by Chambers Co. Southeast funeral home.)

BALLOCH—Suddenly, on Wednesday, April 3, 1935, LILLIAN F. McGREW, beloved wife of Dr. Edward A. Balloch. Funeral from Hysong's chapel, 1300 N street northwest, on Friday, April 5, at 11 a. m. Please omit flowers.

BRYANT—On Thursday, April 4, 1935, at her residence, 2900 Connecticut avenue, KATE McAFEE BRYANT, beloved mother of Mrs. Ursula B. Lees. Funeral services at Hysong's funeral parlors, 1300 N street northwest, on Friday, April 5, at 12 o'clock noon. Interment Tipton, Iowa.

EAVES—On Wednesday, April 3, 1935, at her residence, Cabin John, Md., LELA JANE EAVES (nee Plunkett), beloved daughter of Docia Plunkett and mother of Harry D. Stiver, sister of Dallas Joe Plunkett and sister-in-law of Margaret C. Plunkett. Body resting at the chapel of Warner E. Pumphrey's funeral home, Rockville, Md. Funeral services at the Methodist Episcopal Church, Potomac, Md., on Friday, April 5, at 2:30 p. m. Interment at Church Cemetery. (New Castle, Ind., papers please copy.)

HOFFMAN—On Tuesday, April 2, 1935, CHARLES R., beloved son of the late George J. and Kathryne Hoffman. Funeral from William H. Scott's funeral home, 409 Eighth street southeast, on Friday, April 5, at 11 a. m. Relatives and friends invited to attend. Interment private.

HUNTER—On Wednesday, April 3, 1935, at her residence, 1400 Orren street northeast, KATHERINE B., beloved wife of William H. Hunter and mother of Evelyn M. Hunter, Mrs. Dorothy P. Reed, William B. Hunter, Mrs. Millicent Callis and Christian Cooksey. Funeral from the above residence on Saturday, April 6, at 8:30 a. m.; thence to Holy Name Catholic Church, Eleventh and K streets northeast, where mass will be offered at 9 a. m. for the repose of her soul. Relatives and friends are invited. Interment at Mount Olivet Cemetery. (Services by Chambers Co. Southeast funeral home.)

LEAKIN—On Thursday, April 4, 1935, at her residence, 21 Wine avenue, Hyattsville, Md., AGNES A., beloved wife of the late Andrew J. Leakin and mother of Hannah L. Brady and George C. Leakin, aged ninety years. Funeral from her late residence on Saturday, April 6, at 2 p. m. Relatives and friends invited. Interment at Mount Olivet Cemetery, Baltimore, Md.

MATTINGLY—On Tuesday, April 2, 1935, at the Pensacola Hospital, Pensacola, Fla., ROY MATTINGLY, jr., the beloved son of Roy and Eleanor Mattingly, of 5009 Battery lane, Chevy Chase, Md. Remains resting at the home of his parents. Notice of funeral later.

MILLS—On Thursday, April 4, 1935, at his home, Hunting Hill, Md., CHARLES R. MILLS, aged eighty-one years. Remains resting at the Colonial funeral home of Wm. Reuben Pumphrey, Rockville, Md. Notice of funeral later.

DIED.

NOVAK—On Thursday, April 4, 1935, at his home, 5514 Hampden lane, Edgemoor, Md., Capt. MARTIN P. NOVAK, U. S. A., the beloved husband of Caroline Y. Novak. Funeral services at his late residence, Saturday, April 6, at 9:30 a. m. Interment Arlington National Cemetery.

SEIS—On Tuesday, April 2, 1935, GEORGE H., beloved husband of Hester R. Seis (nee Summers). Funeral from his late residence, 29 Rollins avenue, Seat Pleasant, Md., on Friday, April 5, at 2 p. m. Relatives and friends invited to attend. Interment Cedar Hill Cemetery. Services by W. W. Chambers Southeast funeral home, 517 Eleventh street southeast.

SHEEHY—On Thursday, April 4, 1935, at her residence, 3119 Thirty-fifth street northwest, CATHERINE T., beloved daughter of the late Patrick H. and Julia Sheehy. Funeral from the above residence on Saturday, April 6, at 9:30 a. m.; thence to the Church of St. Thomas the Apostle, Woodley road and Twenty-seventh street northwest, where requiem mass will be offered at 10 a. m. Relatives and friends invited. Interment Mount Olivet Cemetery. Please omit flowers.

SWEENEY—On Tuesday, April 2, 1935, MICHAEL A., beloved husband of the late Julia V. Sweeney (nee Joy). Funeral from his late residence, 12 T street northwest, on Friday, April 5, at 8:30 a. m.; thence to St. Martin's Church, North Capitol and T street northwest, where mass will be offered at 9 a. m. for the repose of his soul. Relatives and friends invited to attend. Interment Mount Olivet Cemetery. Services by W. W. Chambers Co.

WALKER—On Wednesday, April 3, 1935, ANNIE L., widow of William H. Walker, age eighty-seven years. Funeral from the Deal funeral home, 816 H street northeast, on Friday, April 5, at 2 p. m. Relatives and friends invited. Interment at Fort Lincoln Cemetery.

WALKER—On Wednesday, April 3, 1935, at Georgetown Hospital, MARGARET L., beloved wife of William I. Walker. Body resting at Warner E. Pumphrey's funeral home, 8424 Georgia avenue, Silver Spring, Md. Funeral services at Silver Spring Baptist Church, Silver Spring, Md., on Saturday, April 6, at 11 a. m. Interment Colesville Cemetery, Colesville, Md.

WALTERS—On Thursday, April 4, 1935, at the Catholic Home, 3043 P street northwest, MARY ELIZABETH FREEMAN, beloved wife of the late Frank Walters. Notice of funeral hereafter.

FUNERAL DIRECTORS.

THOS. S. SERGEON
1011 7TH ST. NW. Telephone NAt. 1090.

Frank Geier's Sons Co.
1113 SEVENTH ST. NW. Telephone, Modern Chapel. NATIONAL 2473.

JAMES T. RYAN
317 PA. AVE. SE. ATlantic 1700.

CHAS. S. ZURHORST CO.
301 EAST CAPITOL ST. LINCOLN 0372.

J. WILLIAM LEE'S SONS CO.
FUNERAL DIRECTORS.
CREMATORIUM
4th st. and Mass. ave. ne. LIncoln 5200.

FUNERAL DESIGNS.

GEO. C. SHAFFER 900 14TH ST. N.W.
Expressive Floral Emblems. Phone
Moderate prices. Open eve & Sun Nat. 0106

GUDE BROS. CO., Florists
1212 F STREET NAtional 4276.

CEMETERIES.

Cedar Hill
Washington's most Beautiful
Cemetery
WHERE PERPETUAL CARE IS MORE THAN A PROMISE

For a Regular $150 Funeral
$75
No Extras!
It has taken 25 years and a steadily increasing volume of business to permit the establishing of a price that is extraordinary. Deal service is always the same irrespective of price!
WASHINGTON'S LOWEST PRICES
$75 to $200 and up
DEAL
Funeral Home
Ph. LI. 8200-8201

Business Directory

A Classified Directory of Enterprising Business Firms and Individuals Offering Special Services to You.

AUTOMOBILE SERVICE

The following list of Automotive Service Firms are equipped to render you competent service on your automobile at money saving prices. They will gladly furnish you with estimates on how you can economically rejuvenate your car for spring and summer usage.

AUTO PAINTING

McPHERSON-REIN & CO.
Auto Painting—Body and Fender Work.
Rr. 1143 21st St. N.W. Natl. 8051.

ACE GARAGE
Auto Painting $17.50 Complete Job.
1418 N. Capitol St. DE. 3176.

LOUIS HATOS
Auto Painting and Body Work.
314 I St. N.E. LI. 3813.

M. A. STOKES AUTO WORKS
Auto Painting and Repairing.
2326 Ontario Rd. N.W. Col. 7038.

KIDWELL AUTO PAINT SHOP
Body Repairing, Fender Work, Seat Covers
Rear 1144 18th St. NW. NAtl. 1389.

Combination Auto Paint Job
Not a "Once Over" Proposition.
We'll Make Your Car Comparable in Appearance to a Brand-New 1935 Model.
Only the Finest Grades Materials Used.
Complete Service $25-$35
A Few Dollars More—But Way Above the Average in Value.
NATIONAL AUTO TOP CO.
2114 14th St. N.W. Decatur 2348.

AUTO REPAIRING

HARRY G. McCOMAS
Oldsmobile Specialists.
Rr. 1219 13th St. N.W. Natl. 3371.

LEONARD AUTOMOTIVE SERVICE
Expert Body and Fender Work.
1341 Riggs St. N.W. North 1968.

COVINGTON ST. GARAGE. Mechanics Who Make An Art of General Repair Work.
Rear 927 R. I. Ave. N.W. NO. 10486.

TONY'S AUTO SERVICE
Hudson-Essex. All Work Guaranteed.
Rr. 1117 19th St. N.W. St. 9712.

BATTERY SERVICE

Gaertner Auto Service
Complete Battery & Electric Service
Rear 719 N. Capitol St. NAt. 1250.

BRAKE SERVICE

BOND MOTOR SERVICE $1.00
Brakes Adjusted. Any Car
36 Sumner Ct. N.W. Sterling 9010.

PHILIP A. TOLSON
Authorized Brake Service.
5th and R Sts. N.W. No. 9674.

BODY SERVICE

Dodge-Graham-Plymouth Service.
Auto Painting, Seat Covers, Body Repair.
JAMES E. MURPHY
1909 M St. N.W. Sterling 9504.

FRED MOTOR CO.
Authorized Dodge and Plymouth Service.
4101 Kansas Ave. Col. 2900.

DIAMOND AUTO BODY WORKS
Sedan Tops Installed—$8.00 and Up.
Rear 1429 You St. N.W. Decatur 1975.

GENERAL REPAIRS

P. D. Q. AUTO SERVICE
Guaranteed Work On All Cars.
728 Seventh St. SE. AT. 2866.

ASSHER MOTOR CO., INC.
Complete Auto Maintenance.
1311 E St. S.E. Lincoln 2855.

CENTRAL AUTO WORKS
Motor Body and Fender Work on All Cars.
443 Eye St. N.W. District 6161.

N. D. BUTLER'S GARAGE
24-Hour Road Service.
1140 20th St. N.W. Sterling 9657.

WM. F. ADAMS, JR.
Specializing in Chevrolets
Rear 1361½ D St. N.W. Met. 1782.

DENNISON'S AUTO SERVICE
Batteries Recharged, 75c.
Rear 200 Eye St. NW. MEt. 6520.

BARRY-PATE MOTOR CO.
Chevrolet Sales—Service.
1130 Conn. Ave. N.W. Dist. 4200.

Ford and Chevrolet Specialists.
MERRY'S AUTO REPAIR SHOP
Rear 1911 Penn. Ave. N.W. MEt. 8904.

WEB'S GARAGE
Service on all Makes of Cars.
Rear 1412 Irving St. NW. COl. 4403.

GLASS

Auto Glass while you wait, $1 and up.
THEO LEVY AUTO EXCHANGE
2120-22 Georgia Ave. N.W. DE. 5482.

PLATING BUSINESS

Chromium and Nickel
Plating Specialists.
Universal Electro-Plating Co.
1078 Wisc. Ave. N.W. WEst 2440.

SALES AND SERVICE

BRITT MOTOR CO., INC.
Hudson — Essex — Plymouth — DeSoto
1423 Irving N.W. COlumbia 3747.

STANLEY H. HORNER, INC.
Buick Authorized Sales & Service.
1015 14th NW. NAtional 5800.

CALLAN MOTORS, INC.
Reo and Franklin Service.
1733 14th St. N.W. Pot. 4334.

SPEEDOMETER REPAIRS

D. C. SPEEDOMETER REPAIR CO.
Official Speedometer Service.
2113 14th St. N.W. NO. 2260.

SPRING SERVICE

MARTIN & BOYD SPRING WORKS
Springs Repaired While You Wait.
422 L St. NW. MEt. 6667.

OFFICIAL NOTICES

COMMISSIONERS OF THE DISTRICT OF Columbia, Washington, March 28, 1935. Notice is hereby given that in accordance with the provisions of an item authorizing changes in the permanent system of highways contained in D. C. Appropriation Act for the fiscal year ended June 30, 1914 (Public Act No. 435, 62d Congress), approved March 14, 1913, as amended by an Act approved April 30, 1926 (Public Act No. 138, 69th Congress), the Commissioners of the District of Columbia will give a public hearing in the Board Room of said Commissioners on Thursday, April 11, 1935, at 9:30 o'clock a. m., to all persons interested or owning land within the territory affected by proposed changes in the plan of said permanent system of highways, described as follows, viz: 1. Property in the northeast section located within the territory bounded by Rhode Island Avenue on the north, 20th Street and Queens Chapel Road on the east, West Virginia Avenue on the southeast, New York Avenue on the south, and Metropolitan Branch, B. & O. R. R. on the west. 2. Property in the northwest section in the vicinity of First and Emerson Streets, providing for the elimination of First Street lying southerly of the southerly line of Emerson Street. Plans showing proposed changes in the highway plan of streets within the territory described above are on display in the office of the surveyor of the District of Columbia, Room 405, District Building, and may be examined by interested parties during business hours prior to the hearing. Such plans will also be displayed at the hearing, and the Commissioners will consider any suggestions or protests concerning the proposed changes as shown on above mentioned plans. MELVIN C. HAZEN, GEORGE E. ALLEN, DAN I. SULTAN, Commissioners of the District of Columbia.
26,27,28,29,30,1,2,3,4,5,6,8,9,10

PROPOSALS

PROPOSALS WILL BE RECEIVED BY the Bureau of Supplies and Accounts, Navy Department, Washington, D. C., until 10 o'clock a. m., APRIL 16, 1935, for furnishing Diesel engine-driven generator, vacuum tubes, to the Navy Yard, Washington, D. C., etc. Apply for proposals to the Bureau of Supplies and Accounts. C. J. PEOPLES, Paymaster General of the Navy. 5,12

ANTIQUES

WINTERS ANTIQUE SHOP
ANTIQUE FURNITURE
BRIC-A-BRAC FOR SALE
619 Penn. Ave. N.W.
National 4173.

AUCTIONEERS

RICHBERG AUCTION SALES, INC.
Special Auto Sales Every Wed. Evening, 7:30 p. m., and Saturday, 12 noon.
1227 K st. nw. POt. 2878.

BAKER

FA-MUS POUND CAKE
FA-MUS DAIRY BREAD
HOLZBEIERLEIN & SONS, INC.
(Established over 40 years)
1849 7th St. N.W. NO. 4128.

BUSINESS SCHOOLS

POSITIONS—TRAINING
Intensive Secretarial, Business and Civil Service Courses. Day—Evening Sessions. Operates EMPLOYMENT AGENCY for public. Help, all kinds—Inquire.
BOYD'S Nat. 2342. 1333 F St. NW.

CAMERA REPAIRING

Photographic Supplies
Camera Repairing
FULLER AND D'ALBERT, INC.
815 10th St. N.W. Phone National 4712.

CLEANERS AND DYERS

The following is a list of responsible Washington Cleaners and Dyers who are prepared to serve you. Call the one nearest you for immediate service.

CAPITAL CITY CLEANERS & DYERS
1924 M St. NW. STerling 9635.

COMMERCE VALET SHOP
1921 Penn. Ave. NW. MEt. 6132.

RALEIGH CLEANING & DYEING CO.
466½ 12th St. N.W. ME. 7237.

DE LUXE NEW METHOD CLEANERS
1731 Wisconsin Ave. N.W. WE. 9620.

MODERN CLEANERS & DYERS CO.
3907 14th St. N.W. COlumbia 2074.

SUNLIGHT CLEANERS & DYERS
1300 35th St. N.W. WEst 1360.

PAN-TEX CLEANERS & DYERS
234 Florida Ave. N.W. POtomac 3864.

MARVEL CLEANERS & DYERS, INC.
3720 14th St. N.W. COlumbia 7448.

BILL—THE TAILOR
3116 G St. N.W. WEst 2750.

DWYER'S
36th & N Sts. WEst 1484.

FASHION CRAFT SHOP
1619 17th St. N.W. NOrth 7906.

Eastern District Cleaners & Dyers.
129 15th SE. LIncoln 7376.

WM. BROTMAN
1609 17th NW. NOrth 1417.

BROWN'S CLEANERS & DYERS
2502 Nichols Ave. SE. LIncoln 10318.

CAPITOL HILL TAILORS
100½ C St. SE. LIncoln 7871.

CAPITAL CITY CLEANERS & DYERS
1924 M St. NW. STerling 9635.

BERNARD'S CLEANERS & DYERS
2437 Nichols Ave. SE. LIncoln 9348.

HARRY COHEN
224 E. Capitol. LIncoln 6619.

COMMERCE VALET SHOP
1921 Penn. Ave. N.W. MEt. 6132.

IMPERIAL CERTIFIED CLEANERS AND DYERS, 1770 Columbia rd. nw. CO. 7890.

H. LEVINE & CO.
3307 Conn. Ave. nw. CLeveland 8589

GEORGIA AVE. VALET SHOP
3106 Georgia Ave. nw. COlumbia 10473

WALKER & CO.
2317 18th nw. COlumbia 3334

B. HUTT—CLEANING & REPAIRING
1609 18th nw. NOrth 9430.

COLD STORAGE

$5 Cleaning, Glazing, Storing
Free Cleaning and Glazing with All Repairs Over $10.
ZLOTNICK THE FURRIER At the Sign of the Bear
Corner of G at 12th. NA. 1343.

CONTRACTING DECORATORS

E. L. STELFOX & CO.
CONTRACTING DECORATORS.
Painting, Paperhanging, Repairs.
415 Woodward Bldg. NA. 1771.

COSMETICS

Paramount Lady
Distributors of Corrective Cosmetics.
Complimentary Facial
Demonstrating Corrective Use of Cosmetics Given at Your Request.
Telephone DI. 1228
FOR APPOINTMENT.

DECORATORS

IDEAL DECORATING CO.
J. G. SAAH.
Interior and Exterior Decorators
Painting—Paperhanging
Washable Papers and Paints
Expert Exterior Painting
Floor Finishing.
Quality Work Done By Experienced Craftsmen.
2444 18th St. N.W. Col. 8381.
Residence No. 7670.

DRY CLEANING SERVICE

One-Day Service. No Extra Charge.
Starlight Dry Cleaning Co., Inc.
2006 18th St. N.W. NOrth 7579.

ELECTRIC SERVICE

EDWARD R. BATEMAN
OPERATING SINCE 1911.
Electric Shop on Wheels
Why pay for wasted time? Our completely equipped shop sent to your door. We finish the job on a single call.
COLUMBIA 3641
1478 HARVARD N.W.

EXPRESS AND TRANSFER

TRI-STATE TRUCKING CO.
HEAVY HAULING.
Special Trucks for Any Purpose.
Night Phone, NO. 3558-R. Office NO. 2360.

FLORISTS

AMAN'S
FLOWER SHOPS
Flowers For All Occasions.
Personal Attention—Prompt Delivery.
2617 14th St. N.W. Co. 10065
1703 N. Capitol St. De. 5133

FRUIT

IF YOU DESIRE YOUR BUSINESS SERVICED WITH FRUIT IN SEASON, Call
National Apple Service
3806 17th St. N.W. DE. 4317.

FURRIER

A. WORONOFF—FURRIER
FUR COATS MADE TO ORDER.
ALSO RELINED—
REMODELED and STORED
1621 COLUMBIA RD. COL. 0866.

FUNERAL DIRECTORS

EUGENE FORD
Funeral Director and Embalmer
Colored. Open Day and Night.
1300 S. Capitol LI. 10664.

GRILLS

CENTRAL GRILL
When shopping at the New Center Market TRY OUR FAMOUS FOODS.
Serving the Best at Cheapest Prices.
We Mix Your Favorite Drinks.
472 K st. nw. MEt. 8290.

ICE CREAM

FLAVORITE ICE CREAM CO., INC.
Delicious Ice Cream Delivered to Your Home, $1.35 per gallon.
Phone LI. 2400. 1328 H St. N.E.

IRON WORKS

DU PONT IRON WORKS
Artistic Wrought Iron Work.
Fire Escapes, Fences, Stairs, Brass Railings.
1146 18th St. N.W. Na. 3766. Nite Ad. 8649.

JUNK BUSINESS

Machinery, Boiler Wreckers—Contractors, Equipment, 2d-hand Beams, Pipes, Boilers.
HARRY STEINBRAKER
1050 30th N.W. WE. 0611. Branch 2.

LAWN MOWERS

RECONDITIONED LAWN MOWERS FOR SALE CHEAP.
Mowers Sharpened and Repaired.
W. I. ATCHINSON COMPANY.
424 Seventh St. SW. DI. 4443.

LUMBER AND MILLWORK

MURPHY & AMES, INC.
Millwork—Lumber—Roofing—Insulating.
Phone West 2315. Rosslyn, Va. Clar. 60.
Branch Yard, Falls Church, Va. FCH 180.

MACHINISTS

J. E. HURLEY
MACHINE AND BOILER WORKS.
Equipped for all kinds of machine work.
1015 Half St. S.E. LI. 0452.

MARBLE AND TILE

STANDARD ART MARBLE & TILE CO.
Scagliola, Marble, Slate, Tile, Ceramic, Mosaic, Terrazzo and Artificial Travertine Stone.
117 D St. N.W. Natl. 7413.

MOVING AND TRANSFER

E. F. DAVIS TRANSFER
Local and Long Distance Moving.
Baggage and Light Hauling.
1616 E. Capitol St. Lincoln 7387.

OPTOMETRISTS

EYE
EXAMINATION—GLASSES FITTED.
33 Years Experience.
Geo. A. Baker Optical Co.
613 14th St. N.W. Ph. DI. 7180.
Dr. Geo. A. Baker.

PAINTING—PAPERHANGING

JAMES JONES
PAINTING — PAPERHANGING
ROOMS PAPERED, $4.50 UP.
715 DELAWARE AVE. SE. DI. 0860.

D. H. TAYLOR
Painting and Papering.
Expert work at Reasonable Prices.
Phone MEt. 1567. 152 6th St. SW.

PLUMBING, HEATING

JOHN W. HIGDON
Plumbing and Heating.
Remodeling, Jobbing and Repairing.
4300 16th St. NE. POt. 0229.

REPAIRING—REMODELING.
F. G. JACKSON
(Established over 20 years.)
1009 E St. N.W. (rear). NA. 6311.

PRINTERS AND STATIONERS

A. C. MELLICHAMPE, INC.
CALL US FOR THE PRINTING YOU WANT TODAY.
930 H St. NW. NAtl. 3058.

JUDD & DETWEILER, INC.
Consult Us—Any Size Job Interests the "Master Printer."
Eckington Pl. & Florida Ave. NO. 0994.

RUFUS H. DARBY
Printing Company
Printers of Publications, Law Briefs and Fine Commercial Printing Since 1872.
Phone NAtl. 3078. 905 E St. N.W.

PUBLIC STENOGRAPHERS

Letters, Manuscript, Briefs, Legal Documents. Speed and Accuracy.
Room 106, Walker Bldg.
734 15th St. N.W. NA. 4198.

RADIO SERVICE

M. P. BOWERS
Specialist in automobile radio service; also home sets repaired. Estimates cheerfully given. 1381 H Street NE. LI. 4048.

RESTAURANTS

ALHAMBRA CAFE
Under Supervision of Catherine Brahler Weber, noted years back for Washington's finest dinners and drinks as of old.
402 H st. ne. LI. 0103.

RIDING ACADEMY

YORKSHIRE RIDING STABLES
Ride the "Best" Horses
For Healthy Exercise.
Call West 2966. 2521 H St.

ROCK GARDEN

C. SPANO & SON
Flagstone Walks, Retaining Walls.
All Kinds of Stone Work.
Phone WE. 2242. 2317 M St. N.W.

STONEHURST QUARRIES
Terrace Walls, Flagstone Walks, Fish Ponds, Rock Gardens, Garden Seats, Buy Direct.
Call Bradley 147-R. Bethesda, Md.

STAMPS

STAMP ALBUMS.
Stock Books, Catalogs, Detectors, Hinges.
Stamps, Sets, Collections Bought.
HARRY B. MASON, 918 F St. NW.

STEAMSHIPS

A. C. MACHLER
Representing all Steamship Companies.
Let us arrange your spring travel.
Phone NAtl. 3239. 823 15th St. NW.

TOWEL SERVICE

Capitol Towel Service Co.
"THE BEST SERVICE FOR THE LEAST MONEY"
A Trial Will Convince.
1111-13 20TH ST. N.W.
Dist. 6090.

UPHOLSTERING

HAGEN UPHOLSTERING CO.
Upholstering, Refinishing, Repairing.
Lowest Prices. All Work Guaranteed.
MEt. 9508. 1233 N. Y. Ave. N.W.

PAPER WHOLESALE

STANFORD PAPER CO.
Wholesale Paper
23 MASS. AVE. N.W. NAtl. 3687.

WEAVERS, MENDERS

WASHINGTON TEXTILE WEAVERS.
Moth Holes, Burns, Tears in Clothing Woven Out of Sight.
Call MEt. 2752. 811 13th St. NW.

WELDING

BUMPERS WELDED $1.00
TAKEN OFF AND PUT ON, 50c.
OTHER METALS WELDED.
WELDIT, INC.
516 1ST ST. NW. MET. 3416.

WINDOW SHADES

KLEEBLATTS
Good Quality Shades Installed, 75c.
Prompt Service—1100 H St. N.E. LI. 0879.

WRECKERS

TEMPLE WRECKING CO.
We Wreck Anything Under the Sun.
Estimates Given Without Obligation.
Second-Hand Brick and Bldg. Material of all kinds. M. T. Shipp office and yard.
56 P St. S.W. MEt. 6817.

LOST 1

Post Classified Ads—National 4200.

BIRD DOG—Pointer, male, liver and white, lost Wed. afternoon on Seminary rd., half way between Baileys Cross Roads and Alexandria, Va.; name plate Elmer F. Newell, Clarendon, Va.—Phone Clarendon 3200. For reward, call above telephone numbers.

DOG—Spaniel; black and white; female; lost near Beltsville, Md. Phone Berwyn 80, Ext. 70. Reward.

FRATERNITY PIN—Alpha Landes Tau, set in opals; inscription J. H. E. F. '34; engraved on back; on 15th st. between G and F sts. Reward, phone AT. 3014.

GLASSES—In brown leather case; in vicinity of 18th st. and Conn. ave. or 14th and Perry st. nw. Phone PO. 1190-J.

MALE wirehaired Foxterrier "Mike," black spot right hip; strayed from 1615 Manchester lane nw. Reward, phone GA. 9781.

WRIST WATCH—Lady's; Elgin; yellow gold; initials A. S. W.; Saturday, between Union Station and Tidal Basin, in trolley car or taxicab. Reward. Communicate with Alice S. Wright, Moorestown, N. J.

WRIST WATCH—Lady's, platinum, diamond, sapphire; in vicinity of the Ambassador Hotel. Reward. Mrs. John B. Litel, National Theater.

BUSINESS PERSONALS 4

Post Classified Ads—National 4200.

CHAMBERS CO.
One of the Largest Undertakers in the World

DOWLING'S EYE HOSPITAL, 12th & Univ. Medical & surgical service. NO. 1048.

FREE Playing cards furnished free to Bridge Clubs. Call NAt. 2036.

HEMORRHOIDS (piles) eradicated by my own methods; results effective for a lifetime or money back; write for booklet; no drugs or surgery. DR. SOMMERWERCK, 1365 Columbia rd.; AD. 0388.

CHAMBERS CO.
Complete Funeral as low as $75.

ORDERS FOR SILK HOSIERY, Snagproof, ringless, in chiffon and service weight. 229 12th st. se. AT. 1267.

COMING EVENTS 5

Post Classified Ads—National 4200.

OYSTER ROAST
Sunday, April 7, 1935, From 1 to 5 p. m. $1.00 per person. FREE BEER.
DIXON Pier Galesville, Md.

MOTOR TRAVEL 10

Post Classified Ads—National 4200.

REDUCED RATES TO ALL POINTS
NEW YORK One way $3.75
Round trip $6.50
BALTIMORE $1 Round trip. Good till used
NEVIN LINE
1201 N. Y. Ave. NW. ME. 4437.

HELP WANTED—FEMALE 11

Post Classified Ads—National 4200.

BEAUTY OPERATOR—Experienced, all around; good pay if suitable. Apply Adell Beauty Shop, 3421 Ga. ave. nw.

COUNTER GIRLS and waitresses. Waters Hotel Agency, 903 G place nw.

EXPERIENCED TELEPHONE SOLICITORS TO SELL ESTABLISHED CLASSIFIED ADVERTISING FEATURE. PRODUCERS CAN EARN HANDSOME WEEKLY STIPEND ON LIBERAL COMMISSION BASIS. PERMANENT POSITION TO THOSE WHO QUALIFY. APPLY 9:30 TO 5 P. M., ROOM 100, POST BUILDING.

HOUSEKEEPER wanted; with best refs. Call in person after 6 p. m., 9 Kirkwood rd., Clarendon, Va.

LADIES—Age 20 to 25, and with good refs., for local position; can use both full and part time. Apply 9 to 12, Room 802, 1319 F st. nw.

LADIES—Young; neat appearing; pleasing personality; no canvassing. Apply Mrs. Noland, Room 302, 631 E st. nw.

NURSE—Practical, to care for invalid; also take care of house. Apply 2150 P st. nw.

STENOGRAPHER—Between age of 20 and 30 years; must be experienced in shorthand, typing and general office work; state previous experience, age, salary expected and telephone number. Apply Box 173, Washington Post.

WOMEN (4) that can sell; small salary and commission. Call METropolitan 2590.

HELP WANTED—MALE 12

Post Classified Ads—National 4200

BARBER—American; for evenings and Sat. 223 Upshur st. nw.

BARBERS (2)—One steady, one for eves. and Saturdays. Apply 730 10th st. ne.

BARBER—Apply 714 H st. ne., Model Barber Shop.

BARBER—Must be good; steady job. Apply 3624 Nichols ave. se.

BARBER (young American)—First class; for Fri. eve. and Sat. 1303 E st. se.

BARBER—White, neat, steady and sober. 504 E st. nw.

BARBERS—3 colored, for col. trade, night. 1936 14th st. Tonsall Barber Shop.

COOK—Experienced. Apply at once. 714 H st. ne.

COOKS, kitchen and countermen. Waters Hotel Agency, 903 G place nw.

Rent your vacant rooms, apartments and houses from your easy chair at home. Dial NAtional 4200 and ask for a Classified Ad-Writer.

HELP WANTED—MALE 12

Post Classified Ads—National 4200.

(Continued.)

EXPERIENCED TELEPHONE SOLICITORS TO SELL ESTABLISHED CLASSIFIED ADVERTISING FEATURE. PRODUCERS CAN EARN HANDSOME WEEKLY STIPEND ON LIBERAL COMMISSION BASIS. PERMANENT POSITION TO THOSE WHO QUALIFY. APPLY 9:30 TO 5 P. M., ROOM 100, POST BUILDING.

MECHANIC — Automobile. Apply Mr. Southard, rear 1613 M st. nw.

MEN—Two; neat appearing; have good proposition for live wires. Apply 908 National Press Bldg.

MEN—Photo coupon; new spring offer. Apply at once, Suite 300, American Bldg., 1317 F st. nw.

SALESMEN, insurance; married; with auto; furnish bond $250.00; $32.50 week and commission; age 27-35.

SALESMAN, cash register sales experience; about 25 yrs. old; $25-$35 per week.

STENOGRAPHER, experienced; 22-25 yrs. old; college grad.; $20.00 to start.

SALESMAN, five years' sales experience; college graduate; engineering or accounting training; age 27-37; $150.00 month.

BOOKKEEPER—Automobile agency experience; Ford preferred; $25.00 to start.

BOYD'S, 1333 F St.

SPRAY PAINTERS—Wanted for special services; need not be unemployed. Box M-106, The Washington Post.

YOUNG MAN—High school graduate; to learn our business; transportation unnecessary; can earn $15 to $25 per week. Apply, ready for work, 9 to 12, Room 802, 1319 F st. nw.

20 BOYS, between 16 and 18; for permanent employment; good pay; also limited number of after-school jobs. Apply Mr. Schryver, 1317 New York ave. nw.

WANTED
WHITE CHAUFFEURS
WITH IDENTIFICATION CARDS
TO DRIVE
NEW DIAMOND CABS
APPLY MR. HIPSON
1ST AND M STS. N.E.
6 A. M. TO 6 P. M.

USED CAR MANAGER—

Splendid opportunity for a man experienced in this business to make a permanent connection with fast-growing, reputable firm. See Mr. Cuppet between 11 and 12 o'clock today. Stohlman Chevrolet, 3307 M st. N.W.

SALESMEN—AGENTS 15

Post Classified Ads—National 4200.

MAN wanted for Rawleigh Route of 800 families. Write today. Rawleigh, Dept. D. C. D.-3 SA., Chester, Pa.

SALESMEN for four manufacturers' lines; all good, quick, large repeat and profitable; wholesale, retail trade. Apply sample room, 341 Washington Hotel.

SITUATIONS—FEMALE 16

Post Classified Ads—National 4200.

YOUNG WOMAN, 29, degrees B. S., M. A., Columbia University, wants position, tutoring, governess for children; capable also secretarial work. Box 171, Washington Post.

SITUATIONS—MALE 17

Post Classified Ads—National 4200

CHAUFFEUR, butler, houseman; refs.; free to travel. Phone POt. 2583.

FIRST CLASS barber; high-class hotel experience; at liberty latter part next week. Box M-105, Washington Post.

SITUATIONS—Male—Female 18

Post Classified Ads—National 4200

COUPLE—White, refined, business experience; desire positions in country hotel or home; reasonable salaries. Box 165, Washington Post.

INSTRUCTION 19

Post Classified Ads—National 4200.

A GOOD BUSINESS COURSE your best investment. Secretarial, bookkeeping. Intensive Civil Service training easily mastered. BOYD'S, 1333 F. NAt. 0338.

BALLROOM DANCING—Special, 8 private lessons only $4. Bella's Studio. LI. 0987.

EXPERT private instruction, tennis, golf, swimming, bridge; reasonable. Mr. REDDING, POtomac 0565-J.

GIRLS, prepare for the future; highly paid profession of beauty culture; positions obtained; established 10 yrs. For inf., Green Co., Inc., 1363 Conn. ave. nw.

TO HELP you get ahead, day or night school classes. Poteet's Business College, 14th and Eye sts. nw.; NA. 4717.

TUTORING—By teacher; experienced in preparing for college, board and other exams. For interview call CLeve. 5187.

CIVIL SERVICE EXAM
Statistical Clerk
TUITION 5 DOLLARS
Special low rate, tuition to those who enroll this week. Both men and women.
INTENSIVE INSTRUCTION
every day and every night. All instruction materials free.
The Civil Service Preparatory School
L. Adolph Richards, M. A., M. S., Prin.
529 12th St. N.W. Met. 6337

BUSINESS OPPORTUNITIES 23

Post Classified Ads—National 4200.

BARBERS, attention! American, white, in the market for 3-chair shop; must be good location; price reasonable. Box 43, Washington Post.

ROOMING HOUSE—Downtown; 10 large rooms, rent $50; priced $600; $350 cash, balance monthly. F. M. DeShazo, 1123 14th st. nw. NA. 3320.

MONEY TO LOAN 26

Post Classified Ads—National 4200.

ADVANCES on diamonds, watches, jewelry and silverware, etc.; loans $200 and over, 2%; all tickets good one year. Horning's Loan Office, Opposite Wash. Airport.

CREDIT SERVICE; courteous, reasonable, prompt. NAt. 8150. 1409 L st. nw. FIDELITY PLAN CORPORATION.

ON diamonds, watches, jewelry, silverware, &c.; no adv. arrangements neces.; lowest int. rates. Rosslyn Loan Co., Rosslyn, Va.

Easy Terms—Low Rates
Na. 2003. 209 Woodward Bldg., 15th&H nw.
LINCOLN SERVICE CORPORATION.

LOANS
PERSONAL
AUTO AND REAL ESTATE
If you need money to consolidate your bills, pay your taxes and arrange your budget to suit your income, see us at once. Prompt service, strictly confidential. 207 Florida ave nw. DEcatur 1150. Open until 8 p. m. Ask for Miss TIGNOR.

REAL ESTATE LOANS 27

Post Classified Ads—National 4200

MONEY TO LOAN ON
D. C. IMPROVED REAL ESTATE.
A. C. HOUGHTON & CO., Realtors.
909 15th st. nw. Dist. 7536.

FIRST trust loans on improved real estate in Montgomery and Prince Georges Counties.
MUNGER-HOLLINGSWORTH CO.,
Bank Bldg., Bethesda, Md. WIsc. 4652.

FIRST TRUST LOANS ON
D. C. and Nearby Maryland Residences.
GEORGE F. HANE, INC.
1422 F St. NW. NAtl. 3964.

AUTOMOBILE LOANS 28

Post Classified Ads—National 4200.

QUICK AUTO LOANS
CAPITAL AUTO FINANCE SERVICE
901 New York Avenue N.W. ME. 1350.

AUTO LOANS 6% PER ANNUM 12-MONTHS PLAN
No indorsers. Arrangements confidential.
PUBLIC AUTO FINANCE CO.
930 New York Avenue.
National 1368.

WANTED—TO BORROW 29

Post Classified Ads—National 4200.

WANTED—To borrow on corner residence, NW. section; first mortgage; will pay 6% interest and brokerage. Box 44, Washington Post.

ROOMS—FURNISHED 30

Post Classified Ads—National 4200.

ANNEX (Grafton)—Comfortable rooms, running water, near shower, reas. rates. 1738 De Sales st., off Conn. ave.

ARIZONA HOTEL, 316 C st. nw.—One block off Pa. ave.; neatly furnished rooms, lobby; 3 baths on each floor; shower baths; continuous hot water; $3.50 week up; transients, 75c to $1.

CALVERT ST. NW., 1939—Front rm.; newly decorated; twin beds; car lines; gentlemen pref.; $3.50 ea.; also single rm.

COLUMBIA RD. NW., 1736 (Apt. 102)—Delightful rm. for woman, $20. CO. 6099.

COL. RD., 1834—Single rooms, $5; 4 baths, two car lines; men. AD. 10213.

13TH ST. NW., 3526—Bed-living room; cooking privileges; next to bath; newly renovated; leads to porch; extra large closets; reasonable. AD. 3908-W.

ROOMS—FURNISHED 30

Post Classified Ads—National 4200.

CONN. AND R—Studio; single or double; gentlemen. NO. 2702-J, or DEc. 1784-J.

DOWNTOWN—1111 11th st. nw. Single or double room; cont. h. w.; $3 week up.

EVERETT HOTEL—1730 H st. nw. Rooms with running water, $1.25 and up; 4 blks. shopping center and Gov't offices.

HARVARD ST. NW., 1423—Apt. 1. Lovely rm.; nicely furn. for gentleman; phone, all conveniences. AD. 3849.

L ST. NW., 1322—L. h. k. room with running water, $6 week. Single room, $3. Also rooms for transients.

OFF 16TH ST.—In detach. priv. home, to gentleman; large front room, next bath. Phone: GA. 3227.

QUE ST. NW., 2233—Newly furn. rooms, semiprivate bath; gentlemen only.

11TH ST. NW., 3563—Large front room, well furnished; 3d floor; two beds; semiprivate bath; two gentlemen preferred; $10 month each. CO. 5266.

14TH ST. NW., 1125—Small, neat, clean rm., nr. bath; h.-w. h.; reas.; $3.50 wk.

18TH ST. NW., 4317—Large front rm.; 3 windows; private bath; beautifully furn.

1749 CHURCH ST.—Near Dupont Circle, single or double rooms; adjoining bath.

MERRILL MANSIONS.
1361 Fairmont st. nw. Attractive front apt.; also sleeping or l. h. k. room.

HOTEL INN 604 9th st. $1-$1.50 per day; $6 up wkly.

QUINCY PL. NE., 137—Attractive single rm.; priv. home; reasonable. NO. [illegible]

ROOM and BOARD 34

Post Classified Ads—National 4200.

A BOARDING club downtown; excellent for Govt. clerks and business people; also table board. 1124 12th st. nw.

DOWNTOWN—10th st. nw. 518. Nice front room; shower; excellent meals; reasonable. ME. 9000.

FRENCH FAMILY, walking distance downtown; home cooking. POt. 0458.

NEWTON ST. NW.—Near 14th. Single rm.; excellent table; private family; adults; young man preferred; $8 week. AD. 0920.

TUNLAW RD. NW., 2430—Single and double rms.; sleeping porches. [illegible]

W ST. NW., 66—Nicely furnished room; suitable for 2; closed-in porch; excellent meals; $8 each. NO. 4855-J.

WYOMING AVE. NW., 1863—Lovely double front rm.; also single rm.; home privileges; excellent cooking; reas. AD. 5298.

COUNTRY BOARD 37

Post Classified Ads—National 4200.

ATTRACTIVE landscaped country home, nr. Fairfax Court House; would like 2 or 3 boarders for summer months. Phone Fairfax 180.

MOVING and STORAGE 44

Post Classified Ads—National 4200.

ANDERSON VAN LINES, 11th st. and N. Y. ave. nw.; NA. 3699. Long distance, local moving; special rates N. Y., Boston.

MOVING—PACKING—SHIPPING.
FIDELITY STORAGE CO.
1420 You St. N.W. North 3400.

APARTMENTS—Furnished 45

Post Classified Ads—National 4200.

A CAR AND GUIDE FURNISHED—Furn. and unfurn. apts. and houses. 927 15th st. nw., Room 307. NAtional 8717.

ADAMS MILL RD., 1851—Nicely furn. 2-rm. apt., in private home. Convenient to stores and cars. See to appreciate.

COLUMBIA ROAD, 1858—2 rooms and bath; nicely furnished.

FREE RENTAL AGENCY. CAR & GUIDE FREE. APTS. ALL SECTIONS. DAY & EVE. GE. 4484. 409 FARRAGUT NW.

EYE ST. NW., 2104—One room, reception hall and bath; studio couch; $35. Call after 6. WEst 1821-J.

LARGE suburban apts., $30 up; a. m. i.; completely and nicely furn. [illegible]

GA. AVE. NW., 4804—1 or 2 rooms and kitchenette; gas, electricity, telephone included. GE. 9191.

NEW HAMPSHIRE AVE. NW., [illegible]—Large bedroom, kitchen, priv. bath, porch; gas, elec. lights, elec. refrigeration; [illegible]

STUDIO APT., rm. & shw. bath. Vicinity N & 20 nw. $50. Box 64, Washington Post.

THE BURTON, 2120 G st. nw.—Attractive, convenient, clean; $11.50 week.

1823 PA. AVE. NW.—Attractive bed and sitting room; twin beds; private bath; $30 mo. Phone NA. 9846.

LONDON HALL.
1133 13th st. nw. All outside apts.; newly furn. bed-living room, kit., bath, dressing closet; Frigidaire; $38 & $50. NA. 9010.

Francis Scott Key, Apt. Hotel
20th and F sts. nw. 1 room, kitch., bath; completely furn.; linens, silver; Frigidaire; day, week, month. NAtional 5425.

APARTMENTS—Unfurnished 47

Post Classified Ads—National 4200.

DOWNTOWN—Corner apt.; 2 rooms and bath (housekeeping facilities); $40; suitable for dentist or studio.
A. M. COOPER.
820 11th st. nw. NAt. 1392.

E. CAPITOL ST., 502—Entire 3d floor; private home; 3 large rms.; private bath; southern exp.; gas, elec. included.

EYE ST. NW., 2104—2 rooms, Pullman kit. and private bath; gas and elec. included; $45. Call after 6. WEst 1821-J.

GIRARD ST. NW., 1450—7 rooms, kitchen and bath; General Electric refrigeration; $85. Call NAtional 9666 for information.

QUE ST. NW., 2229—5 rms., kit. and 3 baths; $110; elec. refrig.; 24-hour elevator service. Resident manager.

WYOMING AVE. NW., 1811—4 and 2 rms., kit. & bath, recep. hall & porch. Refrig. free. Reasonable. See resident mgr.

16TH ST. NW., 2000—Facing 16th st.; 1 room apt.; 2 or 3 bedrooms; [illegible]
Phone POtomac 1857.

17TH PL. NE., 210—3-room apt., bath; quiet couple; working preferred.

3121 16TH ST. NW. (Royal Arms)—3 rooms, foyer, kitchen, porch and bath, $90; refrigeration; elevator. Resident Mgr., CO. 8637.

WEAVER BROS., INC.
PROPERTY MANAGEMENT.
Washington Bldg. Dist. 9486.

NEAR MONTROSE PARK.
1632 30TH ST.
No. 4—1 room, kitchen, bath $32.50
WAGGAMAN-BRAWNER REALTY CORP.
1700 Eye st. nw. MEt. 3600.

THE SUSQUEHANNA.
1130 W ST. NW.
3 rooms, kitchen and bath $45

6645 Georgia Ave. N.W.
2 rooms, kitchen and bath $50.00
Electric refrigeration on house current.
H. G. SMITHY CO.
811 15th St. N.W. NAt. 5904.

FOR COLORED
1330 9TH ST. N.W.
3 rooms, kitchen and bath ..$42.50
1718 CORCORAN ST. N.W.
2 rooms, kitchen and bath ..$37.50
LINKINS CO.
1733 De Sales St. N.W. Dist. 3500.

1316 NEW HAMPSHIRE AVE.
3 rooms, kitchen and bath; electric refrigeration ($77.50 and $82.50); elevator. Resident manager.
H. L. RUST COMPANY.
1001 15th St. NAt. 8100.

DESIRABLE apts. in well-located buildings.
BLISS PROPERTIES.
1811 Columbia Rd. NW. ADams 3500.

1740 EUCLID ST. NW.—1 room, kitchen, dinette and bath, $43; 2 rooms, kitchen and bath, $55. Free electricity and refrigeration. Elevator. Resident mgr. AD. 6712.

$40.00 AND $45. ELDON APARTMENTS
933 L St. NW.—Convenient Downtown Location. Apartments of 1 and 2 rooms, kitchen and bath, $40 and $45; electric refrigeration on house current; elevator. Resident manager.
WASHINGTON LOAN & TRUST CO.
Rental Agents.
9th and F Sts. N.W. NA. 3840.

1813 16TH ST. N.W.
2 large rooms; nonhousekeeping, $47.50.
J. DALLAS GRADY
1104 Vermont ave. Dist. 9170.

Gasoline Alley

Short Order

For Unusual Bargains in Used Cars See These Columns Daily

OFFICES for RENT 50
Post Classified Ads.—National 4200.

DESIRABLE OFFICE SPACE—One or more rooms at very reasonable prices in Boss & Phelps Bldg., 1417 K st. nw.

OTIS BLDG., 810 18TH ST. NW.
2 large rooms, 24-hr. service, $90.
J. C. WEEDON CO.,
1727 K St. NW. MEt. 3011.

HOUSES—Rent—Furnished 54
Post Classified Ads—National 4200.

BURLEITH—7 rooms, 2 baths, maid's rm.; garage; inclosed porches; tastefully furnished; only $85. NAt. 3365.
WASHINGTON REALTY CO., INC.

HOUSES—Rent—Unfurnished 56
Post Classified Ads—National 4200.

CHEVY CHASE MODERN HOMES.
Six rooms and bath to 10 rooms (5 bedrooms) and 2 baths; moderate rentals; auto service for inspection. LESLIE D. MEASELL, Cleveland 4733, or CLeveland 2465.

EXCELLENT house, 8 rooms, bath; near East Falls Church, Va.; large lot; chicken house; $50. Call Rental Dept., Toledo Guaranty Corp., NAt. 2626.

FOXALL—5 bedrooms, 2 baths, double rear porches, maid's rooms; built-in garage; gas heat, fireplace, electric refrigerator, etc. Phone NAt. 1040 after 9 a. m., or call for key at 1421 44th st. nw.
WAVERLY TAYLOR, INC.

IF YOU WANT an excellent home in an excellent location, see this one: Brick; 8 rooms, 4 bedrooms, 2 baths; every modern convenience; oil heat, refrigeration; sleeping porch; $125. Call Rental Dept., Toledo Guaranty Corp., NA. 2626.

SHRIFTON, VA (333 Woodmont ave.)—Attractive bungalow of 5 rooms and bath, on large wooded lot; garage; only $42.50. NAt. 9257.

7TH ST. NW., 4918—An excellent 6-room house, with all modern conveniences; oil heat; owner will redecorate; $70. Call Rental Dept., Toledo Guaranty Corp.; NA. 2626.

OVERLOOKING PARK,
NEAR WALTER REED HOSPITAL.
Semidetached; 8 rooms, 2 baths; 1-car garage; perfect condition; electric refrigeration, oil burner; $90.
WAGGAMAN-BRAWNER REALTY CORP.,
1700 I st. nw. MEt. 3860.

$37.75—56 K ST. NE.—6 rooms and bath.
AMERICAN SECURITY & TRUST CO.
Real Estate Department.
15th and Pa. Ave. N.W. NA. 4815.

COLORED—463 Neale place nw. 6 rooms, bath, electric lights and hot-water heat; $27.50.
A. S. GARDINER, 1510 K N.W. NA. 0334.

SUBURBAN for RENT 58
Post Classified Ads—National 4200.

LOVELY 10-room home; 1 acre ground; garage; a. m. i.; reas. rent. Apply owner, adj. 6925 Blair rd.; GE. 1855.

WANTED—TO RENT 62
Post Classified Ads—National 4200.

APARTMENT—Small, furnished, preferably nearby Virginia; medium priced. Box 82, Washington Post.

DO YOU HAVE a furnished 4-room apartment that you would like to rent for 1 month? Will pay liberally. NA. 2626.

HOUSE—5 or 6 rooms; 2 bedrooms; completely furnished; family of 3; nice neighborhood. E. R. Lederer, DIst. 0218.

I HAVE TENANTS for houses, stores and business properties; prompt attention given your listings.
EDWARD D. COLEMAN
919 N. Y. Ave. N.W. NAtional 6562.

LIST YOUR PROPERTY for RENT or SALE with R. A. HUMPHRIES, realtor, 806 North Capitol st. NAtional 6732.

RESPONSIBLE party would like to rent a 6 or 7 room house in good location, near churches, school and transportation; not over $90. No brokers. Address Box 169, Washington Post.

WANTED—HOUSES AND APARTMENTS
For Reliable Tenants.
LEE D. LATIMER CO.,
722 Investment Bldg. NAt. 4146.

WE NEED DWELLINGS FOR RENT—Chiefly small and medium sizes; would appreciate your listings.
LOUIS P. SHOEMAKER,
1719 K st. nw. NAt. 1166.

WE NEED several 2 and 3 room, kitchen and bath furnished apts. for first-class clients who wish to locate immediately. Call Rental Dept., Toledo Guaranty Corp., NAt. 2626.

5 OR 6 ROOM unfurnished house or bungalow with garage; in District or nearby; must be reasonable. Box 156, Washington Post.

WHY LET YOUR PROPERTY BE VACANT
When we have a long list of desirable clients waiting to rent all types of property? List with us for satisfactory and quick results. Personal attention. NA. 2626.
TOLEDO GUARANTY CORP.
1026 WOODWARD BUILDING.

INVESTMENT Property Sale 65
Post Classified Ads—National 4200.

GET our list of investment properties and homes that can be sold on very easy terms.
JOHN F. DONOHOE & SONS,
314 Penna. Ave. S.E.

Napoleon and Uncle Elby
By Clifford McBride

HOUSES FOR SALE 66
Post Classified Ads—National 4200.

AMER. UNIV. PARK—5 rooms, modern bungalow; 2 rooms in finished attic; fireplace; large lot; terms. CLeve. 1364.

APARTMENT BUNGALOWS.
CHEAPER THAN RENT.
PHONE METROPOLITAN 7300.

CHEVY CHASE, NEAR THE CIRCLE.
$9,500—Charming colonial brick home, newly conditioned. Situated on level lot with trees; 6 spacious rooms, fireplace, one and one-half baths, numerous closets, large attic and maid's room. Detached garage. See this bargain at once. Call Mr. Skull, NA. 1438.

NEARBY Maryland: 5-room house; h.-w. h., bath; ¼-acre ground; bargain; $4,500. Phone Mr. Brady, NAt. 3934.

1821 MASS AVE. SE.—7 ROOMS, A.M.I., built-in and heated garage; $7,500. Terms. Phone ATlantic 1530-W.

1425 ORREN ST. NE.—8-room, semidetached house; built-in garage; completely redecorated; new boiler and hot-water heater.
EDWARD M. WILLIS,
Investment Bldg. NAtl. 7479.

$7,450—Columbia rd., between 13th and 14th; 8 rooms, 2 baths, h.-w. h., garage; $500 down, bal. $52.50 per mo. NA. 3365.

323 17TH ST. N.E.
$1,500 equity in new home for $300; property selling for $8,750; contains 7 rooms and bath, gas furnace, porches front and rear, built-in garage. Call Lincoln 5314 after 3 p. m.

BUNGALOW, $6,950.
Chevy Chase, Md. (Leland); 6 unusually large rooms, large porch; 2-car garage; full, light basement; large attic; lot 60x150; trees; one block to stores, cars and buses; close to schools and churches. Call Hugh Warren, NAt. 9453; Sun. and eve., WIs. 3159.

FOXALL RESALE.
YOUR FIRST OPPORTUNITY to purchase in Foxall one of those delightful, highly-sought-after homes with studio apartment and sun deck; 5 bedrooms, 2 baths, spacious screened porches, maid's room, built-in garage and deep lot. This home has been reconditioned and is available immediately at a reduced price. Call for key at 1421 44th st. nw. Drive out Que st. to Wisconsin ave., north 1 block to Reservoir road, west to 44th st. and left 3 blocks to 1421 44th st. nw.
WAVERLY TAYLOR, INC.

A GOOD INVESTMENT
2-story and cellar brick; 6 rooms and bath; garage. Rented at $65 month. Price $6,000.00
Wm. H. Saunders Co., Inc.
1519 K St. N.W. DIst. 1015.

TRADE
OLD HOMES FOR NEW
We will accept your old home in trade on a new one which we will build for you according to your own ideas, in any location. We buy the lot you select, furnish plans and finance completely. Address Box 158 Washington Post.

NEW BRICK HOMES
Open for Inspection
From 6 to 9 P. M.
1834 Bay St. S.E.
(Between 18th, 19th, B and C Sts.)
Six rooms, 2 baths, finished recreation room in basement; hardwood floors and trim; hot-water heat; oil burner.
$6,950
$500 Cash—$62.50 Monthly
Pays everything. Interest, taxes, water rent, insurance and curtailment.
STEUART BROTHERS, Inc.

PROPERTY for EXCHANGE 67
Post Classified Ads.—National 4200.

CO-OPERATIVE APT., New York City, Riverside drive, 93d st.—8 rms., incl. 3 bedrms., 2 b., exchange for small house, 3 bedrms., NW., Chevy Chase, near school. Address Box 42, Wash. Post.

PROPERTY for EXCHANGE 67
Post Classified Ads.—National 4200.
(Continued.)

OWNER of new, 2-bath detached brick home, Chevy Chase, D. C., attic, recreation room, garage, $10,500, will accept small home in trade. Owner, GEorgia 1361.

WANTED—To exchange $8,000 equity in 1,000-acre plantation in Ga. for clear property or interest in paying business in Washington. Address Box 83, Washington Post.

SUBURBAN for SALE 70
Post Classified Ads.—National 4200.

NEAR Glen Echo, Md.: 6-room house and 2 lots; h.-w. h., elec.; a. m. i.; first-class condition; price, $3,000; owner on premises. 9 Princeton ave., G. E., Md.

10 ACRES, 6-room stucco house; modern elec. equipment; fine shade trees; 8 miles to city; price, $6,950. G. T. REEVES, phone Falls Church 223.

344 STRICKLER AVE.—Clarendon, Va. All-brick home; 6 rooms, bath; 1 bedroom and lavatory on first floor; all modern improvements. Phone Clarendon 1229.

ACREAGE for SALE 72
Post Classified Ads.—National 4200.

YOU CAN buy 90 acres woods, hills, streams, elevation. Subdivide into 1 to 10 acres; good demand. We will help you sell for $300 per acre. Price $150; terms. Ervin Realty Co. Call Hyattsville 765.

FARMS—LAND for SALE 73
Post Classified Ads.—National 4200.

FOR FARMS, homes and business property call Herndon 69 or 51-J.
R. C. PRINTZ, Herndon, Va.

LARGE FARMS, estates, dairy farms, chicken farms, small farms and suburban homes of 1 acre or more; all in Montgomery Co. A pamphlet with full description, price and number of acres of nearly 50 farms mailed on request. LEE COUNSELMAN and THOS. S. O'BRIEN, 6825 Wisc. ave., Bethesda, Md. Wisc. 4240.

NEAR LANDOVER, MD.—20 acres; 7-room house; outbuildings; price, $2,500.

38 acres; 5-room house; Charles County; $1,000. NAt. 5371. Eves. Green. 2514.
ZANTZINGER CO., 945 K st. nw.

42 A; 6 r., e. l.; nearby Md........$3,950
5 A; 5-r. bun.; e. l.; gar............ 3,000
22 to 360 a; 5-10 r............2,500 9,950
N. E. RYON CO., 1216 N. Y. Ave. NA. 7907.

6 ACRES, prominent corner; between Falls Church, Alex., Va.; 7-rm. house; priced $7,500; reas. terms. Clever, Clar. 322.

20 ACRES, on State rd.; elec. available; house, outbldgs. and poultry quarters; merchantable orchard, in bearing; running stream; mostly under cultivation; price, $3,150. Buell Farm Agency, Herndon, Fairfax Co., Va.; Hern. 36.

44 ACRES wood land; on gravel road; 10 miles Navy Yard; 30 acres; $100 down, $15 mo. NAt. 3753 or ATl. 5208-J.

400 ACRES rolling land, woods, meadow, with large power stream and dam; one stone, one brick house; other bldgs.; all less than $70 per ac.; historic. Farquhar, COl. 0037.

SHORE—Waterfront—Sale 75
Post Classified Ads—National 4200.

POTOMAC RIVER—Estate of regal magnificence; brick manor house, 15 rms.; over 250 yrs. old; an architectural gem; several cottages and other bldgs.; miles of shore line; 800 acres in all; 200 ac. water area; priced at less than one-half of cost. Farquhar, COl. 0037.

5 ACRES ground; 6-room house. Apply Harry Benning, Galesville, Md.

WANTED—REAL ESTATE 76
Post Classified Ads—National 4200.

CASH FOR BRICK HOUSE in D. C. if reasonably priced. Phone Mr. Downer, NAtional 0753. Evenings, GE. 9012.

I PAY CASH for Wash., D. C., real estate; brick or frame; white or colored. E. A. GARVEY, 1126 Vermont ave.; DIst. 4508.

LIST YOUR STORE PROPERTIES and small homes with us if you really want to sell. We have cash buyers.
WALTER A. BROWN, 1400 H st.; NA. 1652.

WE HAVE QUICK PURCHASER for semidetached or end-of-row brick house in N. W. section; prefer 16th st. district; must be in good condition. Price, $6,250 to $8,750. Thos. J. Fisher & Co., Inc., DIst. 6830.

WE HAVE CASH CUSTOMER for detached or semidetached brick house in nw. section west of 16th st.; house must face north or south. Price $8,500 to $10,000. If you need money take advantage of this opportunity. Thos. J. Fisher & Co., Inc., 738 15th st. DI. 6830.

MISCELLANEOUS for SALE 83
Post Classified Ads—National 4200.

DOGS—CATS—PETS 79
Post Classified Ads.—National 4200.

POLICE PUPPIES—Thoroughbred; 8 wks.; little beauties. GE. 3469; 7407 Blair rd. nw.

MISCELLANEOUS for SALE 83
Post Classified Ads—National 4200.

DEALERS' ADS under this heading contain a firm name or a business address or state the word "Dealer." Other ads are presumed to be from private individuals. Readers who find dealers masquerading in this column as private individuals are urged to report the matter to The Washington Post.

ADDRESSOGRAPHS—Grapho-types, cabinets, frames, plates, &c.; highest grade equipment; like new. "United" 813 14th st. nw. NA. 6063.

CASH REGISTERS, bookkeeping machines; new and rebuilt. NATIONAL CASH REGISTER CO. NAt. 1376. 1208 H st. nw.

COFFEE SHOP EQUIPMENT, including counter, stools, sandwich bar, kitchen range, steam tables; other miscellaneous equipment. Apply Lafayette Hotel.

COUCH—Studio, Rome de luxe with arms, back, spring cushions, covered with silk tapestry; floor sample; was $89.50; now $59.50. Ideal Bedding Co., 622 E nw.

DIAMONDS—Wholesaler, liquidating large diamond stock, can offer wide selection rings, etc., at attractive prices. NO. 4850-M.

DISPLAY CASE—10-ft. full disp., 3 plate glasses front; set platters; refrig. plant; $495. Kogod & Dubb, 1731 14th st. nw.

ELECTRIC REFRIGERATORS—Kelvinator, 6-cubic ft.; looks like new; guaranteed; $70. Other models as low as $45. 2030 14th nw. DE. 1611. We service all makes.

NEW ROYAL portables; "O" models; sold everywhere $49.50; our special prices, $39.50; limited stock; buy now; terms to suit. Typewriter Sales & Service Co., 811 17th st. nw. NAt. 5668.

PAINT—Washable gloss, $1.45 gal.; white and green, $1.65. 1119 9th st. nw., or Phone NAt. 4174 for service.

PIANOS—For rent, $3.50-$4 mo. up. Finest rental stock in Washington. NA. 3659.
W. W. KIMBALL CO., 721 11th st. nw.

HOME OF THE KNABE PIANO

We've Reduced Prices on Our Entire Stock of Fine, Used Pianos

Grands! Uprights! Players! Ampicos!—every used piano in our entire stock of over 200 has been sensationally priced for quick clearance. All sizes and styles, including such famous makes as Knabe, Steinway, Chickering, Everett, Mason & Hamlin, Weber, Vose, Fischer, Brambach, Kimball and Marshall & Wendell. We've thoroughly reconditioned each one and they're sold with our guarantee. Our piano value event of the year! Don't miss it!

PRICES AND TERMS are much lower than you would expect. Grands, $178 — $198 — $238 and up; Uprights, $39—$59—$79 and up; Pay as little as $1 weekly. No delivery charge.

Homer L. Kitt Co.
1330 G Street

MISCELLANEOUS for SALE 83
Post Classified Ads.—National 4200.
(Continued.)

RADIO—Atwater Kent, RCA-Victor and Philco as low as $9.95. F. S. Harris Co., 3000 14th st. nw. COl. 0100.

SEWING MACHINES—New and used; renting, repairing. SEWING MACHINE EXCHANGE, 2412 18th st. nw. COl. 3245.

TRUNKS luggage, saddlery, harness; all leather goods repaired. G. W. King, Jr., 511 11th N.W. NAt. 4242.

TAYLOR FREEZER—30 gallons, hardening storage cabinet; new. John A. Horn, Towson, Md. Phone Towson 1172.

TYPEWRITERS—Rebuilt; guar. one year; $12.50 up; we rent, repair, exchange. Standard Typewriter Co., 723 10th nw.

TYPEWRITERS — Portables a specialty; lower prices; open evening; ample parking. 1431 East Capitol st. LI. 0082.

TYPEWRITERS—Clearance Sale! Royal No. 5, $15.50. Remington, No. 10, $17.85. 315 other bargains. Come early for best selection. "United," 813 14th st. nw. NA. 6063.

WALL PAPER—Special room lots, $1.25; sufficient for ceiling, side walls, border; room 10x12x8; wide selection. Walter Morgan Co., Inc., 421 10th nw.; NA. 7888.

WESTINGHOUSE REFRIGERATORS.
RUDOLPH & WEST CO.
1332 New York ave. nw. NAt. 4870.

2 $50 Double beds, spring mattresses, springs, $15 each. Antique secretary bureau, large dresser. 1742 P st. nw.

MERCHANTS' SPECIALS 84
Post Classified Ads.—National 4200.

HALF SOLES 50c
Liberty Valet, 1412 H St. NW.

LADIES AND MEN'S SHOES HALF SOLED 45c
BLUE FLAME VALET SHOP, 946 F st. nw.

SEEDS—PLANTS—FLOWERS 85
Post Classified Ads—National 4200

WE MANUFACTURE and sell 100% pure bone meal for lawns; price, $2 for 100-pound bag. Milton Hopfenmaier Estate, 3300 K st. nw.

BOATS 86
Post Classified Ads.—National 4200.

GRAY MARINE MOTORS—New and used; bargains. J. B. Bland, 14 14th st. ne.

WANTED—TO BUY 87
Post Classified Ads.—National 4200.

ALL KINDS of furniture, bric-a-brac, vases and china wanted; will pay highest cash prices. Call NAtional 1796.

ANTIQUE JEWELRY, watches, diamonds, coins, gold teeth, silver, mus. inst.; full prices. Schiller's, 444 9th st., cor. E nw.

ANTIQUE JEWELRY, gold teeth, coins, silver, watches, diamonds, etc.; highest prices. Gold Refining, Inc., 400 12th nw.

BOOKS—All kinds, highest prices paid; any quantity. Bargain Book Shop, 808 9th st. nw.; DI. 5007. Open eves. & Sun.

DISCARDED & broken old gold, jewelry, antiques, silver, gold teeth, watches, mu. inst. Spot cash pd. Milsams, 436 9th nw.

FURNITURE—Household and office furniture wanted at once; highest cash prices. Call A. Margolis Furniture Co., ME. 9533.

FURNITURE—Household goods; all kinds bought for cash; removed promptly. Charles, 709 H st. nw.; NAt. 4809.

GOLD OR PLATINUM JEWELRY AND SILVERWARE AND GOLD TEETH, ANY CONDITION. WE HAVE U. S. GOVT. LICENSE TO BUY GOLD AND PAY CASH. A. KAHN INC., 43 YEARS AT 935 F ST. NW.

OLD GOLD, silver, platinum, diamonds bought by oldest estab. Wash. dealer. Louis Abrahams, 711 G st. nw.

OFFICE FURNITURE Top Cash Prices Paid.
Call H. BAUM & SON, NA. 9136.

SPOT CASH PAID IMMEDIATELY.
OLD GOLD, SILVER,
WATCHES, DIAMONDS
Discarded Jewelry, Gold Teeth. U. S. Government License to Buy and Sell.
SELINGER'S, 818 F St. N.W.

WANTED—AUTOMOTIVE 88
Post Classified Ads—National 4200.

CASH FOR YOUR CAR
Repossessed Auto Sales Corp.
1317 14th St. NOrth 9080

CASH FOR YOUR CAR
Barnes Motors, 1729 14th St. N.W.
If not paid for, will pay balance and give you CASH difference. DE. 2390.

Norris, Inc., 2018 14th St. North 3949. SEE US BEFORE SELLING.

AUTO REPAIRING 91
Post Classified Ads.—National 4200.

SCIENTIFIC BRAKE RELINING.
Chev., $4.95 up—Ford, $4.45 up.
W. S. PRATT, 1017 17th St. NW.

AUTO ACCESSORIES 94
Post Classified Ads.—National 4200.

The Place to Buy QUALITY Merchandise at the Lowest Prices Is
MANHATTAN AUTO & RADIO CO.,
1706 7th Street N.W.

AUTOMOBILE TIRES 95
Post Classified Ads—National 4200.

USED TIRES
AS LOW AS $1.00.
BEST IN TOWN.
Satisfied Customers for 18 Years.
Bob NOBLE'S TIRE Shops.
3028 M ST. N.W.

AUTOMOBILES for SALE 98
Post Classified Ads.—National 4200.

BARGAINS
Ford roadsters, coaches, sedans and convertibles. All models to select from and priced to sell. These cars are ready to go. Some with radios, heaters, new tires, paint and top in good condition. Visit the largest used-car lot in town. A small deposit will hold your car.
CAPITOL MOTORS
646 Pa. Ave. S.E.

BEFORE YOU BUY any used car see Handley, 3730 Ga. ave.; AD. 6060; terms and trade to suit your convenience.

BUICK—1934 5-passenger coupe, with built-in trunk. Priced for immediate sale. Terms. Mr. Hollingsworth, NA. 5800.

BUICK
'31 Sedan; beautiful maroon; 6 wire wheels, seat covers; top, tires and paint in A-1 condition. Priced only $395.
ADDISON CHEVROLET
1437 Irving St. AD. 5411.

BUICK 1931 Sport Coupe; rumble seat, beautiful maroon finish; A-1 condition; $345. Terms and trade.
DUKE & OTEY,
Dodge-Plymouth Sales and Service
1365 H St. NE. ATlantic 6020.

BUICK
'30 Club 5-passenger Coupe; beautiful light green body with dark green fenders; mechanically perfect. Tires and top in A-1 condition. Priced only $245.
ADDISON CHEVROLET
1437 Irving St. AD. 5411.

BUICK '31 Small "8" Coach, $35 down. Standard Motor Sales, 2024 14th st.

BUICK '32 Sedan, model 67, $595; '31 Coupe, model 96S, $365; '31 Sedan, model 67, $395; '31 Coupe, model 86S, $385; '29 Coupe, model 58, $195; '29 Sedan, model 27, $175. These Buicks are in fine mechanical condition, equipped with good rubber; interior very clean. Will give thousands of miles of reliable transportation. Emerson & Orme, 17th and M sts. nw. DI. 8100.

BUICK
1930 "8" Sedan; this car is in better than average condition; the motor is excellent; it is priced low at $195. Open evenings and Sunday.
CAPITOL CADILLAC CO.
1222 22d St. NW. NAtional 3300.

AUTOMOBILES for SALE 98
Post Classified Ads.—National 4200.
(Continued.)

CADILLAC
1931 12-cylinder, 5 passenger Coupe; 6 wire wheels, best paint, good clean top, splendid tires and the motor is fully guaranteed. It is impossible to match our price, $745, for this type of fine transportation. C. C. C. guarantee. Terms and trade. Open evenings and Sunday.
CAPITOL CADILLAC CO.
1222 22d St. NW. NAtional 3300.

CHEVROLET
1931 Convertible Coupe. This car is in good mechanical condition; paint fairly good; top in fair condition; $165. Open evenings and Sunday.
CAPITOL CADILLAC CO.
1222 22d St. N.W. NAtional 3300.

CHEVROLET
1931 Deluxe Coupe, $265; $5 down, terms.
TOM'S AUTO SERVICE
1355 Conn. Ave. DEc. 3876.

CHEVROLET 1931 De Luxe Coupe, new maroon paint, all brand-new rubber; motor thoroughly reconditioned; $265. Terms and trade, plus 30-day guarantee.
TOM'S AUTO SERVICE.
1355 Conn. Ave. DEcatur 3876.

CHEVROLET 1934 Master sedan; driven only 14,000 miles and traded by one owner; absolutely like new in every detail; $495; terms and trade.
SMOOT MOTORS,
3342 M st. nw. WEst 1850.

CHEVROLET '31 Victoria 5-pass. Blue Sedan, $269. Logan Motor, 1417 Irving st. COl. 3700.

CHEVROLET
1930 Coupe. The paint and tires are good; plenty of dependable transportation in the motor; $115. Open evenings and Sunday.
CAPITOL CADILLAC CO.
1222 22d St. N.W. NAtional 3300.

CHEVROLET
'34 Master Coach; built-in trunk with very low mileage. It is just like a new car, only priced $525. Money-back guarantee and 30 days' free service direct Dodge and Plymouth dealers. Open evenings and Sunday.
LEO ROCCA, INC.
7 New York Ave. N.E. NAt. 7322.

CHEVROLET—1929 sedan. New paint; $155; easy terms. Hyattsville Motors, 48 Md. ave., Hyattsville, Md.; GR. 2412.

CHEVROLET—'34 Master Sedan. Eighteen months to pay; new-car terms. SHARKEY, 1333 14th St. DIst. 5173.

CHRYSLER 1933 Imperial Sedan; perfect; $875. Terms. trade. Skinker Motors, 1216 20th st. nw.

DE SOTO
'32 Fordor Sedan, $400; mechanically perfect; top, tires and paint perfect. This is a wonderful car.
ANACOSTIA MOTORS
1325 Good Hope rd. se. LI. 2077.
1800 Nichols Ave. S.E.

ESSEX '32 Sedan, $295. Paint, top and motor perfect.
PARKWAY, 3040 M st. WEst 0181.

FORD 1931 Fordor Sedan, $225; perfect in every way. Coast-In, Inc., 1605 14th st. DEc. 5300.

FORD 1931 Victoria, black with green wheels. New paint, splendid condition; $225.
NORTHEAST MOTOR CO.,
920 Bladensburg rd. ne. AT. 0200.

FORD
1932 "V-8" Coach. A beautiful car, fully thorough-proofed by Steuart. Small down payment will buy this car; priced with easy terms. Speed, power and dependability at its best; $299.
STEUART MOTORS
6th and N. Y. Ave. N.W. NA. 3000.

FORD 1931 Coupe, with rumble seat; splendid mechanical condition; only $7 down and $15.48 per month. BILLHIMER & PALMER (Ford Dealers), 7 Spencer St., Hyatts., Md. GR. 2057. 916 Balto Blvd. GReenwood 1399.

FORD
1932 V-8 Tudor, $295; $5 down, terms.
TOM'S AUTO SERVICE
1355 Conn. Ave. DEc. 3876.

AUTOMOBILES for SALE 98
Post Classified Ads—National 4200.
(Continued.)

FORD
1931 Victoria, $275; $5 down, terms.
TOM'S AUTO SERVICE
1355 Conn. Ave. DEc. 3876.

FORD
'33 De Luxe Coupe; had one owner and is perfect in every detail; priced only $415. Money-back guarantee and 30 days' free service. Open evenings and Sunday. Direct Dodge and Plymouth dealers.
LEO ROCCA, INC.
7 New York Ave. N.E. NAt. 7322.

FORD
1931 Coupe, $195; $5 down, terms.
TOM'S AUTO SERVICE
1355 Conn. Ave. DEc. 3876.

LA SALLE
1932 Convertible Coupe; best of black paint, black leather upholstery, good clean Burbank top; very good tires and we guarantee the motor 100%; $745. Terms and trade. C. C. C. guarantee. Open evenings and Sunday.
CAPITOL CADILLAC CO.
1222 22d St. NW. NAtional 3300.

NASH
1929 5-passenger Sedan. A clean-looking car; good paint and tires. A bargain at $115. Open evenings and Sunday.
CAPITOL CADILLAC CO.
1222 22d St. N.W. NAtional 3300.

NASH 1930 Sedan; here is one of the smartest, cleanest and most excellent performing used cars on the market today for $225. Terms, trade.
KEYSTONE REPOSSESSED CAR CO.,
1724 Kalorama Rd. COl. 4649.

NASH—1932 (Model 1070) 8-cylinder sedan; develops 85 h. p.; has free-wheeling, steering shock eliminator, adjustable driver's seat, ride control, rubber spring shackles, down-draft carburetor, impressive appearance with V-type radiator, slip-stream body and beaver-tail back, very comfortable interior and riding qualities. In the very best condition with excellent tires, upholstery and finish. Priced now at only $450.
WILLIAMS & BAKER,
Nash Dealers to Washington.
1507 14th St. N.W. POt. 6140.

OLDSMOBILE 1933, 5-passenger touring coupe; appearance and performance like new; $565. Terms, trade, plus 3-day trial guarantee.
WISCONSIN MOTORS,
29th and M Sts. N.W. DEc. 5540.

PIERCE-ARROW 1928 sedan; 2-dr.; surprisingly good for $75. Robert Herson Auto Ex., 72 Fla. ave. ne.; NOrth 10408.

Taxicab Owners Investigate!

PONTIAC "6" NOW AVAILABLE FOR TAXICABS

Very Liberal
T-E-R-M-S

L. P. STEUART
Incorporated
1440 P ST. N.W.
Decatur 4800

AUTOMOBILES for SALE 98
Post Classified Ads—National 4200.
(Continued.)

PIERCE-ARROW
1930 "8" Sedan; 6 wire wheels, 2 new tires, balance very good; good paint, motor is guaranteed. This car represents real value at $295. Open evenings and Sunday.
CAPITOL CADILLAC CO.
1222 22d St. NW. NAtional 3300.

PONTIAC 1934 Sedan, 4 dr., practically brand-new, offered at a low used-car price; only $665. Terms, trade and guarantee.
HYATTSVILLE AUTO & SUPPLY CO.
Hyatts., Md. (opposite Armory). GR. 1810.

STUDEBAKER
1931 President Town Sedan, 6 wire wheels, clean paint; very good tires; good mechanical condition; $275. Open evenings and Sunday.
CAPITOL CADILLAC CO.
1222 22d St. N.W. NAtional 3300.

WILLYS KNIGHT
'31 "6" Sedan, $185. One beautiful car. Tires, paint and top O. K.; motor runs as smooth as a new car. It's priced right.
ANACOSTIA MOTORS
1325 Good Hope Rd. S.E. LI. 2077.
1800 Nichols Ave. S.E.

SEE ADDISON CHEVROLET for that used car. Uptown location, 1437 Irving st. nw. Terms and trade.

SELECTED ASSORTMENT of good used cars at low prices. Barry-Pate Motor Co., 1130 Conn. ave. nw.

SENSATIONAL SPRING CLEARANCE GUARANTEED USED CARS.
LUSTINE-NICHOLSON MOTOR CO.

GOLD STAR CARS
Hill & Tibbitts, 1114 Vt. Ave. NW.

Used Cars—Late Models.
Priced Lower Than You Expect.
Come in and See Them.
EVANS-PALMER, INC.
DeSoto—Plymouth Distributors.
14th and L Sts. Open Eves. NAt'l 3474.

HERMES BARGAINS
'28 Dodge "6" Coupe
'28 Pontiac Coach
Your Choice $50.00
1166 18th St. N.W. Dist. 0724.

CHEVROLET

"SECOND CAR"

The EXTRA CAR that does most of the "running around . . .

A "second car" is most essential and a matter of great convenience—actually a necessity in a big family. When the New Car goes down town the "second car" stays at home for a run to the golf course, or to do the shopping, or bring the children from school—the EXTRA CAR makes the quick trips.

YOUR "SECOND CAR" should be a "TMC BETTER CONDITIONED CAR."

ALWAYS DEPENDABLE!

We have a very fine selection to choose from . . .

CHEVROLETS, FORDS, AUBURN, PONTIACS, OAKLAND, OLDSMOBILES, BUICKS, DODGES — $75

CHRYSLERS, PLYMOUTHS, NASH, HUDSONS, GRAHAM PAIGE, ESSEX, STUDEBAKERS — $150

WILLYS, MARQUETTE, PACKARD, LINCOLN — $295

See Us Before You Buy!

TAYLOR MOTOR CO.
Authorized Chevrolet Dealers
THREE BIG SHOWROOMS—14 St. at T

Increase the Value of Your Home

BETTER HOUSING PROGRAM

TAKE ADVANTAGE OF THE
FEDERAL HOUSING PLAN

YOU can beautify and improve the comfort, appearance and utility of your home. New materials and new methods of construction for renovizing will increase its value.

The expert services and materials advertised here will put "new value" into your home and every job you have done will decrease unemployment and add to the progress of the community.

Consult the firms listed here for information about easy plans to renovize on easy terms.

RECOMMENDED SERVICE 77
Post Classified Ads.—National 4200.

Building Materials

HOME IMPROVEMENTS
NO CASH NEEDED
TERMS UP TO 5 YEARS—PAY AS LOW AS $5 MONTHLY NEXT JUNE.
PAINTING — PAPERING — PLASTERING
HEATING—PLUMBING—ROOFING
CARPENTRY—PORCHES—WIRING, ETC.
Estimates Free—Work Guaranteed.
ROYAL CONTRACTING CO.
Graduate Engineers, 907 15th St. NW.
NAtional 3833. Night and Sun., AD. 8529.

REDECORATE
RENOVIZE
REMODEL
THE FEDERAL GOVERNMENT HAS MADE IT EASY TO FINANCE YOUR IMPROVEMENTS. PAYMENTS AS LOW AS
$5.00 Monthly
OUR OWN TRAINED MEN DO ALL THE WORK.
Papering, Painting, Plumbing, Plastering — Roofing, Carpentry, Garages, Stucco — Porch inclosures, Hardwood floors, Weather-stripping, Electrical work
Call a Reliable Company
General Contracting Co., Inc.
928 New York Ave. N.W.
District 3373-3374.

REPAIR AND MODERNIZE
YOUR HOME
Roofs, Insulation, Remodel — Our Low Monthly Payments Fit ANY Budget.
CAREY ROOFING
HUDSON SUPPLY & EQUIPMENT CO.
... and T Sts. NE. PO. 2412.

Weather-stripping

[illegible] weather-stripping and caulking; [illegible] small jobs. [illegible]

SCREENS
WEATHERSTRIPPING
COFFEY BROS. SCREEN CO., NA. 6180.

For "Furnished Apartments" conveniently located see Classification in today's Classified Columns.

Builders—Contractors

BUILDER, RELIABLE.
Wants new and remodeling work of all kinds. SH. 1682-J. after 5:30.

ALTERATIONS REPAIRS
RENOVIZING
FOUNDATION TO ROOF—WE DO IT ALL.
The smallest alteration to the largest construction given expert supervision.
BATHS AND KITCHENS MODERNIZED.
HEATING PLUMBING PLASTERING
PAINTING PAPERING SCREENING
WIRING CEMENTING ROOFING
PORCHES BUILT OR INCLOSED.
No cash Required Terms.
National Engineering Co.
Contractors—Builders
TOWER BUILDING. NA. 3030.

Carpenters

CARPENTRY, REMODELING, cabinet work, screens made to order and painting. WEISMULLER, 2423 18th st. nw.; AD. 0761.

Electrical Work

ELECTRIC WIRING—Appliances; L. & H. electric ranges; Grunow refrigeration. Seymour Levy, 4414 Ga. ave. CO. 8698.

Painting—Papering

PAINTING Papering, roofing, general repairing; guar., reas. M. L. SMITH, 1724 Webster nw. Ad. 7108.

Radio Service

ABBEY RADIO SERVICE, INC.
Auto Radio Service and Installation.
3547 Georgia Ave. NW. CO. 8698.

Renovating

BEDDING, MATTRESSES—Box springs and pillows reno.; best prices; prompt del. Wash. Mattress Co., 319 L sw. NA. 6679.

Rugs

RUGS DOMESTIC SHAMPOO 9x12—$3.00 8x10—$2.50
LUWIN CO., 1726 7TH ST. NO. 9160.

RUGS ALL KINDS WASHED by experts. 9x12, 8x10. $2.75
Capital Carpet Cleaning Co., NAtional 2985.

Tiles and Mantels

DOES YOUR TILE BATH NEED
REPAIRING?
Guar. Work. Moderate Cost. 1106 9th St. N.W. EDWIN E. ELLETT. NA. 8731. Br. 1

A NEW GUITAR . . .
and 55 Private Lessons for only $1.50

Per Weekly Lesson

and we'll guarantee to teach you to play this popular instrument

. . . that's a really amazing offer, isn't it? Imagine buying a fine guitar (with case) and learning to play it for only $1.50 weekly. There is absolutely no other charge—you pay for a few lessons in advance and take the instrument home at once. The instruction is given by one of our selected staff teachers at hours convenient to you. As students progress they will be given opportunities to gain experience by playing on our radio program and in special concerts. Come in today for a free demonstration lesson.

Similar Offers on the Piano, Accordion, Cornet, Trumpet, Saxophone, Clarinet, Violin or Trombone also available on the Same Low Payment Plan.

HOMER L. KITT CO.
1330 G Street
HOME OF THE KNABE PIANO

LIKE THE OLD WOMAN

WHO LIVED IN A SHOE
WE NEED SPACE

CARS! CARS! CARS! BUT WE DON'T KNOW WHAT ELSE TO DO EXCEPT TO OFFER THESE EXCELLENT CARS AT BARGAIN PRICES. WE NEED THE SPACE . . . IF YOU NEED A CAR, LET'S GET TOGETHER NOW!

'32 Auburn Sedan......$295	'30 Chevrolet Roadster..$125	'32 Ford Sport Coupe...$295
'30 Buick Sedan $285	'30 Chevrolet Sedan....$165	'31 Ford Coach.........$225
'34 Chevrolet Coach....$535	'30 Chevrolet Coupe....$135	'31 Ford Cabriolet......$215
'33 Chev. Town Sedan...$435	'30 Chevrolet Coach....$175	'30 Ford Touring.......$115
'33 Chevrolet Coach $365	'29 Chevrolet Coupe.... $95	'30 Ford Roadster $85
'32 Chev. 5-wind. Coupe.$325	'29 Chevrolet Sedan $135	'30 Ford Coach.........$175
'32 Chev. Cabriolet.....$325	'29 Chevrolet Coach $125	'29 Franklin Sedan.....$175
'32 Chev. De Luxe Rdstr..$285	'30 Dodge Roadster.....$175	'29 Nash Sedan $125
'32 Chev. Spt. Coupe....$325	'31 De Soto Sedan......$245	'29 Packard Sedan $275
'31 Chev. Spt. Roadster..$195	'34 Ford Tudor $495	'29 Packard Sport Cpe...$285
'31 Chevrolet Sedan $235	'34 Ford Cabriolet $515	'33 Plymouth Sedan....$395
'31 Chevrolet Coach $235	'33 Ford Tudor $395	Many Other Real Values!

YOUR CAR IN TRADE *Special* TERMS

STOHLMAN

Direct Chevrolet *Factory Dealer*
3307 M St. N. W. CHEVROLET 24th and Pa. Ave. N. W.

ENNY — Playing Hookey — By J. Carver Pusey

"Cap" Stubbs — My Land! — By Edwina

MY LAND! IT'S A NICE DAY — JUST LIKE SUMMER —
I B'LIEVE I'LL PLANT PETUNIAS OVER BY TH' FENCE, AN' —
MY LAND!
CAP STUBBS! C'M IN HERE THIS MINUTE AN' PUT ON YOUR SHOES AN' STOCKINGS —
MY LAND! I CAN'T EVEN ENJOY LOOKIN' AT BEAUTIFUL NATURE WITHOUT SEEIN' YOU OUT IN IT TRYIN' TO CATCH YOUR DEATH OF COLD —
WHY, GEE! IT'S JUST AS WARM —
The George Matthew Adams Service, Inc.
EDWINA
4-5

Today's Crossword Puzzle

ACROSS.

1 Inclined walk
8 Day's march
10 Arrived
14 Medicinal plant
15 Not hollow
16 In a line
17 Be guilty of or commit
19 Pleasure excursion
20 Beverage
21 Gay
22 Provide and serve food
23 Persian fairy
24 Support for plaster
25 Clear light yellow
28 Postpone
31 Angry
34 Raids
36 Want ahead
37 Mud or clay; comb. form
38 German river
39 Farewell
41 Minute particle
42 East Indian plants
43 Large tub
44 Nautical
46 Wild animal
47 Not so many
49 Faults or blemishes
50 Kind of fuel
52 Female sheep
54 Desire
56 Style of type
58 Negative
61 Regard
62 Lessening in good repute
64 Above
65 Growing out
66 Part of a kitchen range
67 Saucy
68 British country
69 Relieve

DOWN.

1 Wholly engrossed
2 Toward the sheltered side
3 Italian guessing game
4 Vigor: slang
5 Ethereal salt
6 Very hot
7 Winglike
8 Compassion
9 Dutch city
10 Unit of weight
11 Branch of mathematics
12 Fashion
13 Pitcher
18 Abrasive material
22 Wheeled vehicle
23 Fruits
24 Labrador tea
25 Before: nautical
26 Representation in miniature
27 Mole of seawall
29 The pick
30 Charge
32 Unaccompanied
33 Rounded roofs
35 Rescued
37 French city
40 Black bird
45 Genus of the oat
47 Enemy
48 Distant
51 Open
53 Pav
54 Harvest
55 Talk enthusiastically
56 California rockfish
57 Spoken
58 New star
59 Metal-bearing rocks
60 English river
62 Condensed moisture of the air
63 Front of the foot

YESTERDAY'S ANSWER

P	A	C	E	S		W	A	G		C	A	P
A	R	O	M	A		A	L	A		A	W	E
L	E	N	I	N		S	E	V	E	R	A	L
		F	L	E	S	H		E	X	E	R	T
B	R	I	E		H	E	R		I	D	E	S
I	O	N		H	A	R	A	S	S			
N	E	E	D	E	D		R	O	T	U	N	D
			A	N	O	D	E	S		N	A	Y
S	T	E	M		W	A	S		E	D	G	E
A	R	G	O	T		S	T	O	V	E		
T	A	R	N	I	S	H		T	E	R	N	S
A	C	E		D	I	E		I	N	G	O	T
N	E	T		E	R	R		S	T	O	N	Y

Copyright, 1935.

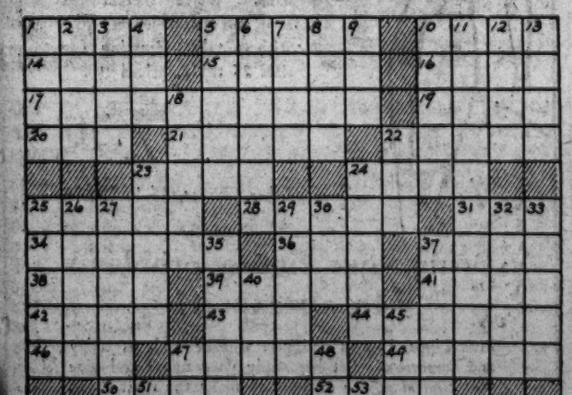

APPLE MARY — Post Comics on the Air—Sundays, 8:45 a. m.—WMAL — By Martha Orr

JIM, IF YOU WANT TO SEE THE REASON LOUISE WOULDN'T GO OUT WITH YOU TONIGHT, HERE IT COMES
YOU DON'T SAY. NOW WHAT DO YOU SUPPOSE SHE SEES IN THAT?
MONEY! ANYWAY, THAT'S WHAT HER MOTHER SEES. I DON'T THINK LOUISE LIKES HIM MUCH.
YOU DON'T? I SURE HOPE YOU'RE RIGHT.
IT LOOKS LIKE I'D BETTER GET BUSY AND GATHER SOME EXTRA CASH BEFORE THAT COMIC VALENTINE BEATS MY TIME.
BUT JIM, BE CAREFUL HOW YOU GET IT!
HM-MM, MEANING WHAT, EXACTLY?
GEE, JIM DOESN'T KNOW I HEARD MR. SPROCKETT TELL HIM HE'D SHOW 'IM HOW T'MAKE A LOT OF MONEY. I GUESS I'D BETTER KEEP QUIET.

THE BUNGLE FAMILY — Fright — By Harry J. Tuthill

YES MAM, SEÑOR BUNGLE AND THE MARSTER DO NOT COME BACK FROM WALK. BUT THEY COME BIME-BYE, I GUESS.
OH, BUT THEY SAID THEY'D BE BACK HOURS AGO.... AND IT'S GETTING DARK.
OH MOTHER I KNOW NOTHING COULD HAPPEN TO DAD.
PEGGY, I KNOW..... SOMETHING TELLS ME.....OH WHY DID WE EVER COME TO THIS FORSAKEN JUNGLE? OH OH!
DAD SIMPLY COULDN'T GET LOST. MR. SIERRO KNOWS EVERY FOOT OF THIS ISLAND AND.....
GONE! GONE! OH.... THERE'S SOMETHING MOVING IN THOSE TREES.... THERE! PEGGY LOOK!
IT'S MR. SIERRO!
AND HE'S ALONE. OH PEGGY, I WAS AFRAID OF THIS. OH! OH! OH!
REG. U.S. PAT. OFF.
4-5
McNaught Syndicate, Inc., N. Y.

JOE PALOOKA — No Appetite — By Ham Fisher

I'M WORRIED T'DEATH.
OH HE MIGHT HAVE STOPPED AT A FARM HOUSE. HE'S IN NO DANGER, NOT AMONG THESE PEACEFUL PEOPLE.
IN FACT SOME FARMER'S FAMILY PROBABLY ASKED HIM TO STAY TO DINNER AND HE COULDN'T REFUSE. THEY'RE SO BLOOMIN' HOSPITABLE Y'KNOW.
YEAH I GUESS THAT'S IT---- I HOPE.
YO' SEE MARTA COOK DESE STEW SPESSIAL FOR YO'. PUT YO' HANT IN ZE POT AN' EAT. SEE?
I AINT GOT NO APPETITE AFTER SEEIN' EVERYBUDDY PUT THEIR DIRTY HANDS IN IT. UGGHH.
B'SIDES D'YOUSE THINK IT'S GOOD MANNERS FER A GUEST T'HAVE A COUPLA G'RILLAS HOLDIN' KNIFES BEHIND HIM. I KNOW THEY'RE THERE!
HO! HO! YO' WEEL MAK' WANDERFUL GIPSY. LOOK, HE SEE WHAT EES SUPPOST TO BE SECRET. ONLY ZE TRUE GIPSY HAF ZE OCCULT POWER.
4-5
McNaught Syndicate, Inc., N. Y.
HAM FISHER

DIXIE DUGAN — What They Think — By J. P. McEvoy and J. H. Striebel

YOU CAN'T BLAME ME FOR GITTIN' TH' IDEA YOU'RE PRETTY STRONG FOR THIS NEW FELLOW, HANK—
WELL, IF YOU MUST KNOW — I AM
UH-HM!
NO, MICKEY— YOU'RE PROBABLY ON THE WRONG TRACK—
GENERALLY, WHEN A GIRL MEETS A MAN WHO TRULY INTERESTS HER, SHE THINKS TO HERSELF — "WILL I LIKE HIM A LOT?" "WILL HE LIKE ME A LOT?" "IS THIS GOING TO BE SERIOUS?" "WHERE WILL IT LEAD TO?" — OH — YOU KNOW —
WELL— THIS TIME IT'S DIFFERENT
YEH— I KNOW— LIKE THAT RADIO PROGRAM — "THIS TIME IT'S GONNA BE DIFFERENT"
McNaught Syndicate, Inc., N.Y.
4-5.

THE GUMPS — Now on the Radio—Post Comics—WMAL, Sundays, 8:45 a. m. — Have a Care, Bim

NOW, BIM— KEEP YOURSELF BUNDLED UP! DO YOU FEEL A DRAFT? DON'T LET YOUR FEET GET COLD—
YOU SHOULD HAVE WORN YOUR WOOLEN UNDERWEAR, BIMBO, DEAR—
BE CAREFUL YOU DON'T GET YOUR FEET WET— THIS DAMP AIR IS BAD FOR YOU
JUST LEAN ON ME, DEAREST—
TAKE IT EASY— DON'T OVER-EXERT YOURSELF— YOU'RE NOT SO STRONG, YOU KNOW— YOU'D BETTER GO RIGHT TO BED WHEN YOU GET IN—
SIDNEY SMITH

Walt Mason, Himself

Weary and Worn.

THE gentle spring's at hand again, with soft and balmy breezes, and I salute the husbandmen with bright and cheerful wheezes. They're going forth to plow the fields, their sorrel teams directing, and while they hope for bounteous yields, the worst they are expecting. For farmers have been steeped in woe, so long, the woe so bitter, they sigh and murmur as they go, they do not smile or twitter. I say, "The prospects are so fine you farmers should be merry; this year you'll raise the pumpkin vine, the prune and huckleberry. This year I'm sure the luck will change, the season will be fruitful, the farmer in his mosted grange will spring no wailing's hootful." "When I was young," a farmer said, "the granger's life was thrilling; he knew he'd earn his daily bread, and sometimes make a killing. There'd be a bad year now and then, a streak of beastly weather, but it was most abnormal when two bad years came together. But now bad years come right along, each other's tracks they follow, the elements are running wrong, and all our hopes are hollow. One year's so dry our crops are burned and left as useless stubble, the next so wet we all have learned the root of Noah's trouble. And if perchance we raise a crop between two cropless seasons, behold, my friend, the prices drop because of market treasons. But I can suffer, for I'm strong and bold and brave and scrappy, until some duffer comes along and says I should be happy."

Copyright, 1935.

DICK TRACY — Impatient

WELL, HOW DID YOU SLEEP LAST NIGHT?
FINE! YELLOWPONY SLEEP ON BED- SQUAW AND DAUGHTER SLEEP ON FLOOR. FEEL FINE.
NOW RIGHT AWAY GET WEDDING OVER.. SO YELLOWPONY CAN GO BUY CITY CLOTHES IN STORE DOWNTOWN! CALL PARSON.. GET WEDDING OVER.
NOW TAKE IT EASY- YELLOWPONY.. WE'LL GET THE WEDDING OVER WITH JUST AS SOON AS WE'VE HAD BREAKFAST.. COME ON - SIT DOWN AND EAT FIRST.
YOU'VE GOT TO GO OUT TO A COSTUMERS AND RENT A PARSON'S OUTFIT, UNDERSTAND? A FLAT HAT, SIDEBURNS, A TURNED-AROUND COLLAR, LONG COAT - YOU KNOW! AND DON'T LET THE COPS SEE YOU.
WELL- OKAY. BUT I'M TELLING YOU - I'M PLENTY FED UP ON THIS MESS! PU-LENTY!
4-5

WINNIE WINKLE, the Breadwinner — Continuous Performance

WELL, THE SHOW IS CLOSED AND HERE WE ARE ON OUR WAY BACK TO THE BIG TOWN AGAIN!!
DON'T LET THAT CHEAP COMIC TALK YOU INTO GOING IN VAUDEVILLE WITH HIM, WINNIE! HE WOULDN'T KNOW A JOKE EVEN IF HE LOOKED IN A MIRROR!!
H'M!
STOP KIDDIN' YOURSELF, BRIGHT EYES! REMEMBER WHEN I FOLLOWED YOUR ACT ON TH' ORPHEUM TIME? YOU DONE A SISTER ACT —
STOP HIM IF YOU'VE HEARD IT, WINNIE!
— AN' WHEN YOUR ACT WAS FINISHED, I HEARD LOTS OF HISSIN', AN' IT WASN'T NO RADIATORS, NEITHER!!
YEAH, AND WHEN YOUR ACT WAS OVER, I SUPPOSE THEY WAS STILL HISSIN' US, HUH ???
BRANNER

For Unusual Bargains in Used Cars See These Columns Daily

OFFICES for RENT 50
Post Classified Ads—National 4200.

DESIRABLE OFFICE SPACE—One or more rooms at very reasonable prices in Ross & Phelps Bldg., 1417 K st. nw.

OTIS BLDG., 810 18TH ST. NW.
3 large rooms, 24-hr. service, $90.
J. C. WEEDON CO.
1727 K St. NW. MEt. 3011.

HOUSES—Rent—Furnished 54
Post Classified Ads—National 4200.

BURLEITH—7 rooms, 2 baths, maid's rm.; garage; inclosed porches; tastefully furnished; only $85. NAt. 3365.
WASHINGTON REALTY CO., INC.

HOUSES—Rent—Unfurnished 56
Post Classified Ads—National 4200.

CHEVY CHASE MODERN HOMES.
Six rooms and bath to 10 rooms (5 bedrooms) and 2 baths; moderate rentals; auto service for inspection. LESLIE D. MEASELL, Cleveland 4733, or CLeveland 3465.

EXCELLENT house, 8 rooms, bath; near East Falls Church, Va.; large lot; chicken house; $50. Call Rental Dept., Toledo Guaranty Corp., NAt. 2626.

FOXALL—5 bedrooms, 2 baths, double rear porches, maid's rooms; built-in garage; gas heat, fireplace, electric refrigerator, etc. Phone NAt. 1040 after 9 a. m., or call for key at 1421 44th st. nw.
WAVERLY TAYLOR, INC.

IF YOU WANT an excellent home in an excellent location, see this one: Brick; 8 rooms, 4 bedrooms, 2 baths; every modern convenience; oil heat, refrigeration; sleeping porch; $125. Call Rental Dept., Toledo Guaranty Corp., NA. 2626.

SHRIFTON, VA (333 Woodmont ave.)—Attractive bungalow of 5 rooms and bath, on large wooded lot; garage; only $42.50. NAt. 9257.

7TH ST. NW., 4918—An excellent 6-room house, with all modern conveniences; oil heat; owner will redecorate; $70. Call Rental Dept., Toledo Guaranty Corp.; NA. 2626.

OVERLOOKING PARK.
NEAR WALTER REED HOSPITAL.
Semidetached; 8 rooms, 2 baths; 1-car garage; perfect condition; electric refrigeration, oil burner; $90.
WAGGAMAN-BRAWNER REALTY CORP., 1700 I st. nw. MEt. 3860.

$37.75 56 K ST. NE.—6 rooms and bath.
AMERICAN SECURITY & TRUST CO.
Real Estate Department.
15th and Pa. Ave. N.W. NA. 4815.

COLORED—463 Neale place nw. 6 rooms, bath, electric lights and hot-water heat; $27.50.
A. S. GARDINER, 1510 K N.W. NA. 0334.

SUBURBAN for RENT 58
Post Classified Ads—National 4200.

LOVELY 10-room home; 1 acre ground; garage; a. m. i.; reas. rent. Apply owner, adj. 6925 Blair rd.; GE. 1855.

WANTED—TO RENT 62
Post Classified Ads—National 4200.

APARTMENT—Small, furnished, preferably nearby Virginia; medium priced. Box 82, Washington Post.

DO YOU HAVE a furnished 4-room apartment that you would like to rent for 1 month? Will pay liberally. NA. 2626.

HOUSE—5 or 6 rooms; 2 bedrooms; completely furnished; family of 3; nice neighborhood. E. R. Lederer, Dist. 0218.

I HAVE TENANTS for houses, stores and business properties; prompt attention given your listings.
EDWARD D. COLEMAN
919 N. Y. Ave. N.W. NAtional 6562.

LIST YOUR PROPERTY for RENT or SALE with R. A. HUMPHRIES, realtor, 808 North Capitol st. NAtional 6732.

RESPONSIBLE party would like to rent a 6 or 7 room house in good location, near churches school and transportation; not over $90. No brokers. Address Box 169, Washington Post.

WANTED—HOUSES AND APARTMENTS
For Reliable Tenants.
LEE D. LATIMER CO.
722 Investment Bldg. NAt. 4146.

WE NEED DWELLINGS FOR RENT—Chiefly small and medium sizes; would appreciate your listings.
LOUIS P. SHOEMAKER,
1719 K st. nw. NAt. 1166.

WE NEED several 2 and 3 room, kitchen and bath furnished apts. for first-class clients who wish to locate immediately. Call Rental Dept., Toledo Guaranty Corp., NAt. 2626.

5 OR 6 ROOM unfurnished house or bungalow with garage; in District or nearby; must be reasonable. Box 136, Washington Post.

WHY LET YOUR PROPERTY BE VACANT
When we have a long list of desirable clients waiting to rent all types of property? List with us for satisfactory and quick results. Personal attention. NA. 2626.
TOLEDO GUARANTY CORP.
1026 WOODWARD BUILDING.

INVESTMENT Property Sale 65
Post Classified Ads—National 4200.

GET our list of investment properties and homes that can be sold on very easy terms.
JOHN F. DONOHOE & SONS,
314 Penna. Ave. S.E.

Napoleon and Uncle Elby — By Clifford McBride

HOUSES FOR SALE 66
Post Classified Ads—National 4200.

AMER. UNIV. PARK—5 rooms, modern bungalow; 2 rooms in finished attic; fireplace; large lot; terms. CLeve. 1364.

APARTMENT BUNGALOWS.
CHEAPER THAN RENT.
PHONE METROPOLITAN 7500.

CHEVY CHASE, NEAR THE CIRCLE.
$9,500—Charming colonial brick home, newly conditioned. Situated on level lot with trees; 6 spacious rooms, fireplace, one and one-half baths, numerous closets, large attic and maid's room. Detached garage. See this bargain at once. Call Mr. Skull, NA. 1438.

NEARBY Maryland: 5-room house; h.-w. h., bath; ¼-acre ground; bargain; $4,500. Phone Mr. Brady, NAt. 3934.

1821 MASS AVE. SE.—7 ROOMS, A.M.I., built-in and heated garage; $7,500. Terms. Phone ATlantic 1530-W.

1425 ORREN ST. NE.—6-room, semidetached house; built-in garage; completely redecorated; new boiler and hot-water heater.
EDWARD M. WILLIS,
Investment Bldg. NAt. 7479.

$7,450—Columbia rd., between 13th and 14th; 8 rooms, 2 baths, h.-w. h., garage; $500 down, bal. $52.50 per mo. NA. 3365.

323 17TH ST. N.E.
$1,500 equity in new home for $300; property selling for $8,750; contains 7 rooms and bath, gas furnace, porches front and rear, built-in garage. Call LIncoln 5314 after 3 p. m.

BUNGALOW, $6,950.
Chevy Chase, Md. (Leland); 6 unusually large rooms, large porch; 2-car garage; full, light basement; large attic; lot 60x150; trees; one block to stores, cars and buses; close to schools and churches. Call Hugh Warren, NAt. 9453; Sun. and eve., WIs. 3159.

FOXALL RESALE.
YOUR FIRST OPPORTUNITY to purchase in Foxall one of those delightful, highly-sought-after homes with studio apartment and sun deck; 5 bedrooms, 2 baths, spacious screened porches, maid's room, built-in garage and deep lot. This home has been reconditioned and is available immediately at a reduced price. Call for key at 1421 44th st. nw. Drive out Que st. to Wisconsin ave., north 1 block to Reservoir road, west to 44th st. and left 3 blocks to 1421 44th st. nw.
WAVERLY TAYLOR, INC.

A GOOD INVESTMENT
2-story and cellar brick; 6 rooms and bath; garage. Rented at $65 month. Price $6,000.00
Wm. H. Saunders Co., Inc.
1519 K St. N.W. Dist. 1015.

TRADE
OLD HOMES FOR NEW
We will accept your old home in trade on a new one which we will build for you according to your own ideas, in any location. We buy the lot you select, furnish plans and finance completely. Address Box 158 Washington Post.

NEW BRICK HOMES
Open for Inspection
From 6 to 9 P. M.
1834 Bay St. S.E.
(Between 18th, 19th, B and C Sts.)
Six rooms, 2 baths, finished recreation room in basement; hardwood floors and trim; hot-water heat; oil burner.
$6,950
$500 Cash—$62.50 Monthly
Pays everything. Interest, taxes, water rent, insurance and curtailment.
STEUART BROTHERS, Inc.

PROPERTY for EXCHANGE 67
Post Classified Ads.—National 4200.

CO-OPERATIVE APT., New York City, Riverside drive, 93d st.—8 rms., incl. 3 bedrms., 2 b., exchange for small house, 3 bedrms., NW., Chevy Chase, near school. Address Box 42, Wash. Post.

PROPERTY for EXCHANGE 67
Post Classified Ads.—National 4200.
(Continued.)

OWNER of new, 2-bath detached brick home, Chevy Chase, D. C., attic, recreation room, garage, $10,500, will accept small home in trade. Owner, GEorgia 1361.

WANTED—To exchange $8,000 equity in 1,000-acre plantation in Ga. for clear property or interest in paying business in Washington. Address Box 83, Washington Post.

SUBURBAN for SALE 70
Post Classified Ads.—National 4200.

NEAR Glen Echo, Md.; 6-room house and 2 lots; h.-w. h., elec.; a. m. i.; first-class condition; price, $3,000; owner on premises. 9 Princeton ave., G. E., Md.

10 ACRES, 6-room stucco house; modern elec. equipment; fine shade trees; 8 miles to city; price, $6,950. G. T. REEVES, phone Falls Church 223.

344 STRICKLER AVE.—Clarendon, Va. All-brick home; 6 rooms, bath; 1 bedroom and lavatory on first floor; all modern improvements. Phone Clarendon 1229.

ACREAGE for SALE 72
Post Classified Ads.—National 4200.

YOU CAN buy 90 acres woods, hills, streams, elevation. Subdivide into 1 to 10 acres; good demand. We will help you sell for $300 per acre. Price $150; terms. Ervin Realty Co. Call Hyattsville 765.

FARMS—LAND for SALE 73
Post Classified Ads—National 4200.

FOR FARMS, homes and business property call Herndon 69 or 51-J.
R. C. PRINTZ, Herndon, Va.

LARGE FARMS, estates, dairy farms, chicken farms, small farms and suburban homes of 1 acre or more; all in Montgomery Co. A pamphlet with full description, price and number of acres of nearly 50 farms mailed on request. LES COONSELMAN and THOS. S. O'BRIEN, 6825 Wisc. ave., Bethesda, Md. WIsc. 4240.

NEAR LANDOVER, MD.—20 acres; 7-room house; outbuildings; price, $2,500.

38 acres; 5-room house; Charles County; $1,000. NAt. 5371. Eves. Green. 2514.
ZANTZINGER CO., 945 K st. nw.

42 A; 6 r., e. l.; nearby Md. $3,950
5 A; 5-r. bun.; e. l.; gar. 3,000
22 to 360 a; 5-10 r. 2,500 9,950
N. E. RYON CO., 1216 N. Y. Ave. NA. 7907.

6 ACRES, prominent corner; between Falls Church, Alex., Va.; 7-rm. house; priced $7,500; reas. terms. Clever, Clar. 322.

20 ACRES, on State rd.; elec. available; house, outbldgs. and poultry quarters; merchantable orchard, in bearing; running stream; mostly under cultivation; price, $3,150. Buell Farm Agency, Herndon, Fairfax Co., Va.; Hern. 38.

44 ACRES wood land; on gravel road; 10 miles Navy Yard; 30 acres; $100 down, $15 mo. NAt. 3783 or ATl. 5205-J.

400 ACRES rolling land, woods, meadow, with large power stream and dam; one stone, one brick house, other bldgs.; all less than $70 per ac.; historic. Farquhar, COl. 0037.

SHORE—Waterfront—Sale 75
Post Classified Ads—National 4200.

POTOMAC RIVER—Estate of regal magnificence; brick manor house, 15 rms.; over 250 yrs. old; an architectural gem; several cottages and other bldgs.; miles of shore line; 800 acres in all; 200 ac. water area; priced at less than one-half of cost. Farquhar, COl. 0037.

5 ACRES ground; 6-room house. Apply Harry Benning, Galesville, Md.

WANTED—REAL ESTATE 76
Post Classified Ads—National 4200.

CASH FOR BRICK HOUSE in D. C. if reasonably priced. Phone Mr. Downer, NAtional 0753. Evenings, GE. 9012.

I PAY CASH for Wash., D. C., real estate; brick or frame; white or colored. E. A. GARVEY, 1126 Vermont ave.; Dist. 4508.

LIST YOUR STORE PROPERTIES and small homes with us if you really want to sell. We have cash buyers.
WALTER A. BROWN, 1400 H st.; NA. 1652.

WE HAVE QUICK PURCHASER for semidetached or end-of-row brick house in N. W. section; prefer 16th st. district; must be in good condition. Price, $6,250 to $8,750. Thos. J. Fisher & Co., Inc., DIst. 6830.

WE HAVE CASH CUSTOMER for detached or semidetached brick house in nw. section west of 16th st.; house must face north or south. Price $8,500 to $10,000. If you need money take advantage of this opportunity. Thos. J. Fisher & Co., Inc., 738 15th st. DI. 6830.

MISCELLANEOUS for SALE 83
Post Classified Ads—National 4200.

DOGS—CATS—PETS 79
Post Classified Ads—National 4200.

POLICE PUPPIES—Thoroughbred; 8 wks.; little beauties. GE. 3469; 7497 Blair rd. nw.

MISCELLANEOUS for SALE 83
Post Classified Ads—National 4200.

DEALERS' ADS under this heading contain a firm name or a business address or state the word "Dealer." Other ads are presumed to be from private individuals. Readers who find dealers masquerading in this column as private individuals are urged to report the matter to The Washington Post.

ADDRESSOGRAPHS—Grapho-types, cabinets, frames, plates, &c.; highest grade equipment; like new. "United," 813 14th st. nw. NA. 6063.

CASH REGISTERS, bookkeeping machines; new and rebuilt. NATIONAL CASH REGISTER CO., NAt. 1376. 1208 H st. nw.

COFFEE SHOP EQUIPMENT, including counter, stools, sandwich bar, kitchen range, steam tables; other miscellaneous equipment. Apply Lafayette Hotel.

COUCH—Studio, Rome de luxe with arms, back, spring cushions, covered with silk tapestry; floor sample; was $89.50; now $59.50. Ideal Bedding Co., 822 E nw.

DIAMONDS—Wholesaler, liquidating large diamond stock, can offer wide selection rings, etc., at attractive prices. NO. 4850-M.

DISPLAY CASE—10-ft. full disp., 3 plate glasses front; set platters; refrig. plant; $495. Kogod & Dubb, 1731 14th st. nw.

ELECTRIC REFRIGERATORS—Kelvinator, 6-cubic ft.; looks like new; guaranteed; $70. Other models as low as $45. 2030 14th nw. DE. 1611. We service all makes.

NEW ROYAL portables; "O" models; sold everywhere $49.50; our special prices, $39.50; limited stock; buy now; terms to suit. Typewriter Sales & Service Co., 811 17th st. nw. NAt. 5666.

PAINT—Washable gloss, $1.45 gal.; white and green, $1.65. 1119 9th st. nw., or Phone NAt. 4174 for service.

PIANOS—For rent, $3.50-$4 mo. up. Finest rental stock in Washington. NA. 3659. W. W. KIMBALL CO., 721 11th st. nw.

HOME OF THE KNABE PIANO

We've Reduced Prices on Our Entire Stock of Fine, Used Pianos

Grands! Uprights! Players! Ampicos!—every used piano in our entire stock of over 200 has been sensationally priced for quick clearance. All sizes and styles, including such famous makes as Knabe, Steinway, Chickering, Everett, Mason & Hamlin, Weber, Vose, Fischer, Brambach, Kimball and Marshall & Wendell. We've thoroughly reconditioned each one and they're sold with our guarantee. Our piano value event of the year! Don't miss it!

PRICES AND TERMS are much lower than you would expect. Grands, $178 — $198 — $238 and up; Uprights, $39—$59—$79 and up; Pay as little as $1 weekly. No delivery charge.

Homer L. Kitt Co.
1330 G Street

MISCELLANEOUS for SALE 83
Post Classified Ads—National 4200
(Continued.)

RADIO—Atwater Kent, RCA-Victor and Philco as low as $9.95. F. S. Harris Co., 3900 14th st. nw. COl. 0100.

SEWING MACHINES—New and used; renting, repairing. SEWING MACHINE EXCHANGE, 2412 18th st. nw. COl. 3245.

TRUNKS luggage, saddlery, harness; all leather goods repaired. G. W. King, Jr., 511 11th N.W. NAt. 4242.

TAYLOR FREEZER—30 gallons, hardening storage cabinet; new. John A. Horn, Towson, Md. Phone Towson 1172.

TYPEWRITERS—Rebuilt; guar. one year; $12.50 up; we rent, repair, exchange. Standard Typewriter Co., 723 10th nw.

TYPEWRITERS — Portables a specialty; lower prices; open evening; ample parking. 1431 East Capitol st. LI. 0082.

TYPEWRITERS—Clearance Sale! Royal, No. 5, $15.50. Remington, No. 10, $17.85. 315 other bargains. Come early for best selection. "United," 813 14th st. nw. NA. 6063.

WALL PAPER—Special room lots, $1.25; sufficient for ceiling, side walls, border; room 10x12x8; wide selection. Walter Morgan Co., Inc., 421 10th nw.; NA. 7888.

WESTINGHOUSE REFRIGERATORS.
RUDOLPH & WEST CO.
1332 New York ave. nw. NAt. 4870.

2 $50 Double beds, spring mattresses, springs, $15 each. Antique secretary bureau, large dresser. 1742 P st. nw.

MERCHANTS' SPECIALS 84
Post Classified Ads.—National 4200.

HALF SOLES 50c
Liberty Valet, 1412 H St. NW.

LADIES AND MEN'S SHOES HALF SOLED 45c
BLUE FLAME VALET SHOP, 940 F st. nw.

SEEDS—PLANTS—FLOWERS 85
Post Classified Ads—National 4200.

WE MANUFACTURE and sell 100% pure bone meal for lawns; price, $2 for 100-pound bag. Milton Hopfenmaier Estate, 3300 K st. nw.

BOATS 86
Post Classified Ads.—National 4200.

GRAY MARINE MOTORS—New and used; bargains. J. B. Bland, 14 14th st. ne.

WANTED—TO BUY 87
Post Classified Ads.—National 4200.

ALL KINDS of furniture, bric-a-brac, vases and china wanted; will pay highest cash prices. Call National 1796.

ANTIQUE JEWELRY, watches, diamonds, coins, gold teeth, silver, mus. inst.; full prices. Schiller's, 444 9th st., cor. E nw.

ANTIQUE JEWELRY, gold teeth, coins, silver, watches, diamonds, etc.; highest prices. Gold Refining, Inc., 400 12th nw.

BOOKS—All kinds, highest prices paid; any quantity. Bargain Book Shop, 808 9th st. nw.; Di. 5007. Open eves. & Sun.

DISCARDED & broken old gold, jewelry, antiques, silver, gold teeth, watches, mu. inst. Spot cash pd. Milsams, 436 9th nw.

FURNITURE—Household and office furniture wanted at once; highest cash prices. Call A. Margolis Furniture Co., ME. 9533.

FURNITURE—Household goods; all kinds bought for cash; removed promptly. Charles, 709 H st. nw.; NAt. 4809.

GOLD OR PLATINUM JEWELRY AND SILVERWARE AND GOLD TEETH, ANY CONDITION. WE HAVE U. S. GOVT. LICENSE TO BUY GOLD AND PAY CASH. A. KAHN INC., 43 YEARS AT 935 F ST. NW.

OLD GOLD, silver, platinum, diamonds bought by oldest estab. Wash. dealer. Louis Abrahams, 711 G st. nw.

OFFICE FURNITURE Top Cash Prices Paid.
Call H. BAUM & SON, NA. 9136.

SPOT CASH PAID IMMEDIATELY.
OLD GOLD, SILVER,
WATCHES, DIAMONDS
Discarded Jewelry, Gold Teeth. U. S. Government License to Buy and Sell.
SELINGER'S, 818 F St. N.W.

WANTED—AUTOMOTIVE 88
Post Classified Ads—National 4200.

CASH FOR YOUR CAR
Repossessed Auto Sales Corp.
1317 14th St. NOrth 9080

CASH FOR YOUR CAR
Barnes Motors, 1729 14th St. N.W.
If not paid for, will pay balance and give you CASH difference. DE. 2390.

Norris, Inc., 2018 14th St. North 3949. SEE US BEFORE SELLING.

AUTO REPAIRING 91
Post Classified Ads.—National 4200.

SCIENTIFIC BRAKE RELINING.
Chev., $4.95 up—Ford, $4.45 up.
W. S. PRATT, 1017 17th St. NW.

AUTO ACCESSORIES 94
Post Classified Ads.—National 4200.

The Place to Buy QUALITY Merchandise at the Lowest Prices Is
MANHATTAN AUTO & RADIO CO.,
1706 7th Street N.W.

AUTOMOBILE TIRES 95
Post Classified Ads—National 4200.

USED TIRES
AS LOW AS $1.00.
BEST IN TOWN.
Satisfied Customers for 18 Years.
Bob NOBLE'S TIRE Shops.
3028 M ST. N.W.

AUTOMOBILES for SALE 98
Post Classified Ads.—National 4200.

BARGAINS
Ford roadsters, coaches, sedans and convertibles. All models to select from and priced to sell. These cars are ready to go. Some with radios, heaters, new tires, paint and top in good condition. Visit the largest used-car lot in town. A small deposit will hold your car.
CAPITOL MOTORS
646 Pa. Ave. S.E.

BEFORE YOU BUY any used car see Handley, 3730 Ga. ave.; AD. 6060; terms and trade to suit your convenience.

BUICK—1934 5-passenger coupe, with built-in trunk. Priced for immediate sale. Terms. Mr. Hollingsworth, NA. 5800.

BUICK
'31 Sedan; beautiful maroon; 6 wire wheels, seat covers; top, tires and paint in A-1 condition. Priced only $395.
ADDISON CHEVROLET
1437 Irving St. AD. 5411.

BUICK 1931 Sport Coupe; rumble seat, beautiful maroon finish; A-1 condition; $345. Terms and trade.
DUKE & OTEY,
Dodge-Plymouth Sales and Service.
1365 H St. NE. ATlantic 6020.

BUICK
'30 Club 5-passenger Coupe; beautiful light green body with dark green fenders; mechanically perfect. Tires and top in A-1 condition. Priced only $245.
ADDISON CHEVROLET
1437 Irving St. AD. 5411.

BUICK '31 Small "8" Coach, $95 down. Standard Motor Sales, 2024 14th st.

BUICK '32 Sedan, model 67, $595; '31 Coupe, model 96S, $365; '31 Sedan, model 67, $398; '31 Coupe, model 86S, $385; '29 Coupe, model 58, $199; '29 Sedan, model 27, $175. These Buicks are in fine mechanical condition, equipped with good rubber; interior very clean. Will give thousands of miles of reliable transportation. Emerson & Orme, 17th and M sts. nw. DI. 8100.

BUICK
1930 "5" Sedan; this car is in better than average condition; the motor is excellent; it is priced low at $195. Open evenings and Sunday.
CAPITOL CADILLAC CO.
1222 22d St. NW. NAtional 3300.

AUTOMOBILES for SALE 98
Post Classified Ads.—National 4200.
(Continued.)

CADILLAC
1931 12-cylinder, 5 passenger Coupe; 6 wire wheels, best paint, good clean top, splendid tires and the motor is fully guaranteed. It is impossible to match our price, $745, for this type of fine transportation. C. C. C. guarantee. Terms and trade. Open evenings and Sunday.
CAPITOL CADILLAC CO.
1222 22d St. NW. NAtional 3300.

CHEVROLET
1931 Convertible Coupe. This car is in good mechanical condition; paint fairly good; top in fair condition; $165. Open evenings and Sunday.
CAPITOL CADILLAC CO.
1222 22d St. N.W. NAtional 3300.

CHEVROLET
1931 Deluxe Coupe, $265; $5 down, terms.
TOM'S AUTO SERVICE
1355 Conn. Ave. DEc. 3876.

CHEVROLET 1931 De Luxe Coupe, new maroon paint, all brand-new rubber; motor thoroughly reconditioned; $265. Terms and trade, plus 30-day guarantee.
TOM'S AUTO SERVICE.
1355 Conn. Ave. DEcatur 3876.

CHEVROLET 1934 Master sedan; driven only 14,000 miles and traded by one owner; absolutely like new in every detail; $495; terms and trade.
SMOOT MOTORS.
3342 M st. nw. WEst 1850.

CHEVROLET '31 Victoria 5-pass. Blue Sedan, $269. Logan Motor, 1417 Irving st. COl. 3760.

CHEVROLET
1930 Coupe. The paint and tires are good; plenty of dependable transportation in the motor; $115. Open evenings and Sunday.
CAPITOL CADILLAC CO.
1222 22d St. N.W. NAtional 3300.

CHEVROLET
'34 Master Coach; built-in trunk with very low mileage. It is just like a new car, only priced $525. Money-back guarantee and 30 days' free service direct Dodge and Plymouth dealers. Open evenings and Sunday.
LEO ROCCA, INC.
7 New York Ave. N.E. NAt. 7322.

CHEVROLET—1929 sedan. New paint; $155; easy terms. Hyattsville Motors, 48 Md. ave., Hyattsville, Md.; GR. 2412.

CHEVROLET—'34 Master Sedan. Eighteen months to pay; new-car terms. SHARKEY, 1333 14th St. DIst. 5173.

CHRYSLER 1933 Imperial Sedan; perfect; $875. Terms, trade. Skinker Motors, 1216 20th st. nw.

DE SOTO
'32 Fordor Sedan, $400; mechanically perfect; top, tires and paint perfect. This is a wonderful car.
ANACOSTIA MOTORS
1325 Good Hope rd. se. LI. 2077.
1800 Nichols Ave. S.E.

ESSEX '32 Sedan, $295. Paint, top and motor perfect.
PARKWAY, 3040 M st. WEst 0181.

FORD 1931 Fordor Sedan, $225; perfect in every way. Coast-In, Inc., 1605 14th st. DEc. 5300.

FORD 1931 Victoria, black with green wheels. New paint, splendid condition; $225.
NORTHEAST MOTOR CO.
920 Bladensburg rd. ne. AT. 0200.

FORD
1932 "V-8" Coach. A beautiful car, fully thorough-proofed by Steuart. Small down payment will buy this car; priced with easy terms. Speed, power and dependability at its best; $299.
STEUART MOTORS
6th and N. Y. Ave. N.W. NA. 3000.

FORD 1931 Coupe, with rumble seat; splendid mechanical condition; only $7 down and $15.48 per month. BILLHIMER & PALMER (Ford Dealers), 7 Spencer St., Hyatts., Md. GR. 2057. 916 Balto Blvd. GReenwood 1399.

FORD
1932 V-8 Tudor, $295; $5 down, terms.
TOM'S AUTO SERVICE
1355 Conn. Ave. DEc. 3876.

AUTOMOBILES for SALE 98
Post Classified Ads—National 4200.
(Continued.)

FORD
1931 Victoria, $225; $5 down, terms.
TOM'S AUTO SERVICE
1355 Conn. Ave. DEc. 3876.

FORD
'33 De Luxe Coupe; had one owner and is perfect in every detail; priced only $415. Money-back guarantee and 30 days' free service. Open evenings and Sunday. Direct Dodge and Plymouth dealers.
LEO ROCCA, INC.
7 New York Ave. N.E. NAt. 7322.

FORD
1931 Coupe, $195; $5 down, terms.
TOM'S AUTO SERVICE
1355 Conn. Ave. DEc. 3876.

LA SALLE
1932 Convertible Coupe; best of black paint, black leather upholstery, good clean Burbank top; very good tires and we guarantee the motor 100%; $745. Terms and trade. C. C. C. guarantee. Open evenings and Sunday.
CAPITOL CADILLAC CO.
1222 22d St. NW. NAtional 3300.

NASH
1929 5-passenger Sedan. A clean-looking car; good paint and tires. A bargain at $115. Open evenings and Sunday.
CAPITOL CADILLAC CO.
1222 22d St. N.W. NAtional 3300.

NASH 1930 Sedan; here is one of the smartest, cleanest and most excellent performing used cars on the market today for $225. Terms, trade.
KEYSTONE REPOSSESSED CAR CO.
1724 Kalorama Rd. COl. 4649.

NASH—1932 (Model 1070) 8-cylinder sedan; develops 85 h. p.; has free-wheeling, steering shock eliminator, adjustable driver's seat, ride control, rubber spring shackles, down-draft carburetor, impressive appearance with V-type radiator, slip-stream body and beaver-tail back, very comfortable interior and riding qualities. In the very best condition with excellent tires, upholstery and finish. Priced now at only $450.
WILLIAMS & BAKER,
Nash Dealers to Washington.
1507 14th St. N.W. POt. 6140.

OLDSMOBILE 1933, 5-passenger touring coupe; appearance and performance like new; $565. Terms, trade, plus 3-day trial guarantee.
WISCONSIN MOTORS,
29th and M Sts. N.W. DEc. 5540.

PIERCE-ARROW 1928 sedan; 2-dr.; surprisingly good for $75. Robert Herson Auto Ex., 72 Fla. ave. ne.; NOrth 10408.

Taxicab Owners Investigate!

PONTIAC "6"
NOW AVAILABLE FOR
TAXICABS

Very Liberal
T-E-R-M-S

L. P. STEUART
Incorporated
1440 P ST. N.W.
Decatur 4800

AUTOMOBILES for SALE 98
Post Classified Ads—National 4200.
(Continued.)

PIERCE-ARROW
1930 "8" Sedan; 6 wire wheels, 2 new tires, balance very good; good paint, motor is guaranteed. This car represents real value at $295. Open evenings and Sunday.
CAPITOL CADILLAC CO.
1222 22d St. NW. NAtional 3300.

PONTIAC 1934 Sedan, 4 dr., practically brand-new, offered at a low used-car price; only $665. Terms, trade and guarantee.
HYATTSVILLE AUTO & SUPPLY CO.
Hyatts., Md. (opposite Armory). GR. 1810.

STUDEBAKER
1931 President Town Sedan, 6 wire wheels, clean paint; very good tires; good mechanical condition; $275. Open evenings and Sunday.
CAPITOL CADILLAC CO.
1222 22d St. N.W. NAtional 3300.

WILLYS KNIGHT
'31 "6" Sedan, $185. One beautiful car. Tires, paint and top O. K.; motor runs as smooth as a new car. It's priced right.
ANACOSTIA MOTORS
1325 Good Hope Rd. S.E. LI. 2077.
1800 Nichols Ave., S.E.

SEE ADDISON CHEVROLET for that used car. Uptown location, 1437 Irving st. nw. Terms and trade.

SELECTED ASSORTMENT of good used cars at low prices. Barry-Pate Motor Co., 1130 Conn. ave. nw.

SENSATIONAL SPRING CLEARANCE
GUARANTEED USED CARS.
LUSTINE-NICHOLSON MOTOR CO.

GOLD STAR CARS
Hill & Tibbitts. 1114 Vt. Ave. NW.

Used Cars—Late Models.
Priced Lower Than You Expect.
Come in and See Them.
EVANS-PALMER, INC.
DeSoto—Plymouth Distributors.
14th and L Sts. Open Eves. NAt'l 3474.

HERMES BARGAINS
'28 Dodge "6" Coupe
'28 Pontiac Coach
Your Choice $50.00
1168 18th St. N.W. Dist. 0724.

CHEVROLET

"SECOND CAR"

The EXTRA CAR that does most of the "running around . . .

A "second car" is most essential and a matter of great convenience—actually a necessity in a big family. When the New Car goes down town the "second car" stays at home for a run to the golf course, or to do the shopping, or bring the children from school—the EXTRA CAR makes the quick trips.

YOUR "SECOND CAR" should be a "TMC BETTER CONDITIONED CAR."

ALWAYS DEPENDABLE!

We have a very fine selection to choose from . . .

CHEVROLETS, FORDS, AUBURN, PONTIACS, OAKLAND, OLDSMOBILES, BUICKS, DODGES — $75

$150 — CHRYSLERS, PLYMOUTHS, NASH, HUDSONS, GRAHAM PAIGE, ESSEX, STUDEBAKERS

WILLYS, MARQUETTE, PACKARD, LINCOLN — $295

See Us Before You Buy!

TAYLOR MOTOR CO.
Authorized Chevrolet Dealers
THREE BIG SHOWROOMS—14 St. at T

Increase the Value of Your Home

TAKE ADVANTAGE OF THE FEDERAL HOUSING PLAN

YOU can beautify and improve the comfort, appearance and utility of your home. New materials and new methods of construction for renovizing will increase its value.

The expert services and materials advertised here will put "new value" into your home and every job you have done will decrease unemployment and add to the progress of the community.

Consult the firms listed here for information about easy plans to renovize on easy terms.

RECOMMENDED SERVICE 77
Post Classified Ads.—National 4200.

Building Materials

HOME IMPROVEMENTS
NO CASH NEEDED
TERMS UP TO 5 YEARS—PAY AS LOW AS $3 MONTHLY NEXT JUNE.
PAINTING — PAPERING — PLASTERING
HEATING—PLUMBING—ROOFING
CARPENTRY—PORCHES—WIRING, ETC.
Estimates Free—Work Guaranteed.
ROYAL CONTRACTING CO.
Graduate Engineers, 907 15th St. NW.
National 3800; Night and Sun., AD. 8529.

REDECORATE
RENOVIZE
REMODEL
THE FEDERAL GOVERNMENT HAS MADE IT EASY TO FINANCE YOUR IMPROVEMENTS. PAYMENTS AS LOW AS
$3.00 Monthly
OUR OWN TRAINED MEN DO ALL THE WORK.
Papering, Painting, Plumbing, Plastering — Roofing, Carpentry, Garages, Stucco — Porch inclosures, Hardwood floors, Weather-stripping, Electrical work
Call a Reliable Company
General Contracting Co., Inc.
925 New York Ave. N.W.
District 3373-3374.

REPAIR AND MODERNIZE
YOUR HOME
Reroof, Insulation, Remodel — Our Low Monthly Payments Fit ANY Budget.
CAREY ROOFINGS
HUDSON SUPPLY & EQUIPMENT CO.
7th and T Sts. NE. PO. 1412.

Weatherstripping

METAL weather-stripping and caulking; large or small jobs. Decatur 2561-W.

SCREENS
WEATHERSTRIPPING
COFFEY BROS. SCREEN CO., NA. 6188.

For "Furnished Apartments" conveniently located see Classification 45 in today's Classified Columns.

Builders—Contractors

BUILDER, RELIABLE.
Wants new and remodeling work of all kinds. SH. 1682-J, after 5:30.

ALTERATIONS REPAIRS
RENOVIZING
FOUNDATION TO ROOF—WE DO IT ALL.
The smallest alteration to the largest construction given expert supervision.
BATHS AND KITCHENS MODERNIZED.
HEATING PLUMBING PLASTERING
PAINTING PAPERING SCREENING
WIRING CEMENTING ROOFING
PORCHES BUILT OR INCLOSED.
No cash Required Terms.
National Engineering Co.
Contractors—Builders
TOWER BUILDING. NA. 3030.

Carpenters

CARPENTRY, REMODELING, cabinet work, screens made to order and painting. WEISMULLER, 2423 18th st. nw.; AD. 0761.

Electrical Work

ELECTRIC WIRING—Appliances; L. & H. electric ranges; Grunow refrigeration. Seymour Levy, 4414 Ga. ave. CO. 9698.

Painting—Papering

PAINTING Papering, roofing, general repairing; guar.; reas. M. L. SMITH, 1724 Webster nw. Ad. 7108.

Radio Service

ABBEY RADIO SERVICE, INC.
Auto Radio Service and Installation.
3547 Georgia Ave. NW. CO. 8698.

Renovating

BEDDING, MATTRESSES—Box springs and pillows reno.; best prices; prompt del. Wash. Mattress Co., 319 L sw. NA. 6679.

Rugs

RUGS DOMESTIC SHAMPOO 9x12—$3.00 8x10—$2.50
LUWIN CO., 1735 7TH ST. NO. 9160.

RUGS ALL KINDS WASHED by experts; 9x12; 8x10 $2.75
Capital Carpet Cleaning Co., NAtional 2985.

Tiles and Mantels

DOES YOUR TILE BATH NEED
REPAIRING?
Guar. Work. Moderate Cost. 1106 9th St. N.W. EDWIN E. ELLETT, NA. 8731. Br. 1

A NEW GUITAR . . .
and 55 Private Lessons
for only
$1.50 Per Weekly Lesson

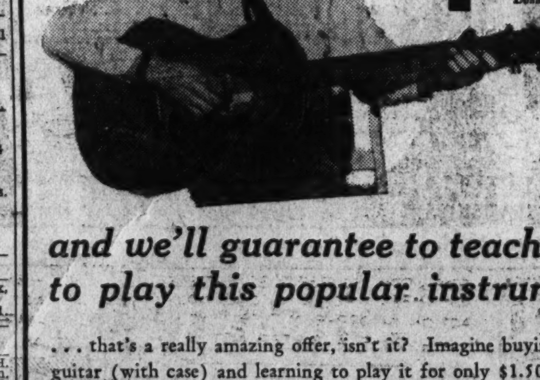

and we'll guarantee to teach you to play this popular instrument

. . . that's a really amazing offer, isn't it? Imagine buying a fine guitar (with case) and learning to play it for only $1.50 weekly. There is absolutely no other charge—you pay for a few lessons in advance and take the instrument home at once. The instruction is given by one of our selected staff teachers at hours convenient to you. As students progress they will be given opportunities to gain experience by playing on our radio program and in special concerts. Come in today for a free demonstration lesson.

Similar Offers on the Piano, Accordion, Cornet, Trumpet, Saxophone, Clarinet, Violin or Trombone also available on the Same Low Payment Plan.

HOMER L. KITT CO.
1330 G Street
HOME OF THE KNABE PIANO

LIKE THE OLD WOMAN

WHO LIVED IN A SHOE

WE NEED SPACE

CARS! CARS! CARS! BUT WE DON'T KNOW WHAT ELSE TO DO EXCEPT TO OFFER THESE EXCELLENT CARS AT BARGAIN PRICES. WE NEED THE SPACE . . . IF YOU NEED A CAR, LET'S GET TOGETHER NOW!

'32 Auburn Sedan......$295	'30 Chevrolet Roadster..$125	'32 Ford Sport Coupe...$295
'30 Buick Sedan $285	'30 Chevrolet Sedan ...$165	'31 Ford Coach $225
'34 Chevrolet Coach....$535	'30 Chevrolet Coupe $135	'31 Ford Cabriolet......$215
'33 Chev. Town Sedan...$435	'30 Chevrolet Coach...$175	'30 Ford Touring.......$115
'33 Chevrolet Coach $365	'29 Chevrolet Coupe.... $95	'30 Ford Roadster $85
'32 Chev. 5-wind. Coupe.$325	'29 Chevrolet Sedan $135	'30 Ford Coach........$175
'32 Chev. Cabriolet.....$325	'29 Chevrolet Coach $125	'29 Franklin Sedan.....$175
'32 Chev. De Luxe Rdstr..$285	'30 Dodge Roadster.....$175	'29 Nash Sedan $125
'32 Chev. Spt. Coupe....$325	'31 De Soto Sedan......$245	'29 Packard Sedan $275
'31 Chev. Spt. Roadster..$195	'34 Ford Tudor $495	'29 Packard Sport Cpe...$285
'31 Chevrolet Sedan $235	'34 Ford Cabriolet $515	'33 Plymouth Sedan.....$395
'31 Chevrolet Coach $235	'33 Ford Tudor $395	Many Other Real Values!

YOUR CAR IN TRADE *Special* TERMS

STOHLMAN

Direct Chevrolet CHEVROLET *Factory Dealer*

3307 M St. N. W. — 24th and Pa. Ave. N. W.

PENNY — Playing Hookey — By J. Carver Pusey

"Cap" Stubbs — My Land! — By Edwina

MY LAND! IT'S A NICE DAY — JUST LIKE SUMMER —
I B'LIEVE I'LL PLANT PETUNIAS OVER BY TH' FENCE, AN' —
MY LAND!
CAP STUBBS! C'M IN HERE THIS MINUTE AN' PUT ON YOUR SHOES AN' STOCKINGS —
MY LAND! I CAN'T EVEN ENJOY LOOKIN' AT BEAUTIFUL NATURE WITHOUT SEEIN' YOU OUT IN IT TRYIN' TO CATCH YOUR DEATH OF COLD —
WHY, GEE! IT'S JUST AS WARM —
The George Matthew Adams Service, Inc.
EDWINA
4-5

Today's Crossword Puzzle

ACROSS.

1 Inclined walk
5 Day's march
10 Arrived
14 Medicinal plant
15 Not hollow
16 In a line
17 Be guilty of or commit
19 Pleasure excursion
20 Beverage
21 Gav
22 Provide and serve food
23 Persian fairy
24 Support for plaster
25 Clear light yellow
28 Postpone
31 Angry
34 Raids
36 Went ahead
37 Mud or clay; comb. form
38 German river
39 Farewell
41 Minute particle
42 East Indian plants
43 Large tub
44 Nautical
46 Wild animal
47 Not so many
49 Faults or blemishes
50 Kind of fuel
52 Female sheep
54 Desire
56 Style of type
58 Negative
61 Regard
62 Lessening in good repute
64 Above
65 Growing out
66 Part of a kitchen range
67 Saucy
68 British country
69 Relieve

DOWN.

1 Wholly engrossed
2 Toward the sheltered side
3 Italian guessing game
4 Vigor: slang
5 Ethereal salt
6 Very hot
7 Winglike
8 Compassion
9 Dutch city
10 Unit of weight
11 Branch of mathematics
12 Fashion
13 Pitcher
18 Abrasive material
22 Wheeled vehicle
23 Fruits
24 Labrador tea
26 Before: nautical
28 Representation in miniature
27 Mole of seawall
29 The nick
30 Charge
32 Unaccompanied
33 Rounded roofs
35 Rescued
37 French city
40 Black bird
45 Genus of the oat
47 Enemy
48 Distant
51 Open
53 Pay
54 Harvest
55 Talk enthusiastically
56 California rockfish
57 Spoken
58 New star
59 Metal-bearing rocks
60 English river
62 Condensed moisture of the air
63 Front of the foot

YESTERDAY'S ANSWER

P	A	C	E	S		W	A	G		C	A	P
A	R	O	M	A		A	L	A		A	W	E
L	E	N	I	N		S	E	V	E	R	A	L
		F	L	E	S	H		E	X	E	R	T
B	R	I	E		H	E	R		I	D	E	S
I	O	N		H	A	R	A	S	S			
N	E	E	D	E	D		R	O	T	U	N	D
		A	N	O	D	E	S		N	A	Y	
S	T	E	M		W	A	S		E	D	G	E
A	R	G	O	T		S	T	O	V	E		
T	A	R	N	I	S	H		T	E	R	N	S
A	C	E		D	I	E		I	N	G	O	T
N	E	T		E	R	R		S	T	O	N	Y

Copyright, 1935.

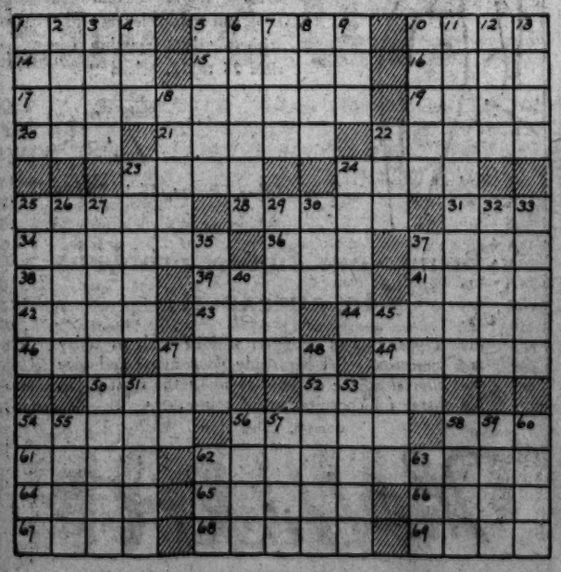

APPLE MARY — Post Comics on the Air—Sundays, 8:45 a. m.—WMAL — By Martha Orr

JIM, IF YOU WANT TO SEE THE REASON LOUISE WOULDN'T GO OUT WITH YOU TONIGHT, HERE IT COMES
YOU DON'T SAY. NOW WHAT DO YOU SUPPOSE SHE SEES IN THAT?
MONEY! ANYWAY, THAT'S WHAT HER MOTHER SEES. I DON'T THINK LOUISE LIKES HIM MUCH.
YOU DON'T? I SURE HOPE YOU'RE RIGHT.
IT LOOKS LIKE I'D BETTER GET BUSY AND GATHER SOME EXTRA CASH BEFORE THAT COMIC VALENTINE BEATS MY TIME.
BUT JIM, BE CAREFUL HOW YOU GET IT!
HM-MM, MEANING WHAT EXACTLY?
GEE, JIM DOESN'T KNOW I HEARD MR. SPROCKETT TELL HIM HE'D SHOW 'IM HOW T'MAKE A LOT OF MONEY. I GUESS I'D BETTER KEEP QUIET.

THE BUNGLE FAMILY — Fright — By Harry J. Tuthill

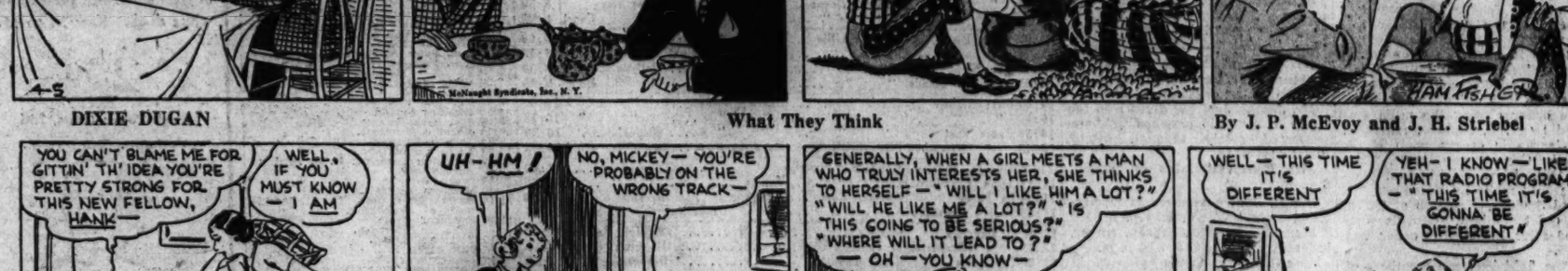
YES MAM, SEÑOR BUNGLE AND THE MARSTER DO NOT COME BACK FROM WALK. BUT THEY COME BIME-BYE, I GUESS.
OH, BUT THEY SAID THEY'D BE BACK HOURS AGO.... AND IT'S GETTING DARK.
OH MOTHER I KNOW NOTHING COULD HAPPEN TO DAD.
PEGGY, I KNOW..... SOMETHING TELLS ME.... OH WHY DID WE EVER COME TO THIS FORSAKEN JUNGLE? OH OH!
DAD SIMPLY COULDN'T GET LOST. MR. SIERRO KNOWS EVERY FOOT OF THIS ISLAND AND....
GONE! GONE! OH.... THERE'S SOMETHING MOVING IN THOSE TREES.... THERE! PEGGY LOOK!
IT'S MR. SIERRO!
AND HE'S ALONE. OH PEGGY, I WAS AFRAID OF THIS. OH! OH! OH!

JOE PALOOKA — No Appetite — By Ham Fisher

I'M WORRIED T'DEATH.
OH HE MIGHT HAVE STOPPED AT A FARM HOUSE. HE'S IN NO DANGER, NOT AMONG THESE PEACEFUL PEOPLE.
IN FACT SOME FARMER'S FAMILY PROBABLY ASKED HIM TO STAY TO DINNER AND HE COULDN'T REFUSE. THEY'RE SO BLOOMIN' HOSPITABLE Y'KNOW.
YEAH I GUESS THAT'S IT---- I HOPE.
YO' SEE MARTA COOK DESE STEW SPESSIAL FOR YO'. PUT YO' HANT IN ZE POT AN' EAT. SEE?
I AINT GOT NO APPETITE AFTER SEEIN' EVERYBUDDY PUT THEIR DIRTY HANDS IN IT. UGGHH.
B'SIDES D'YOUSE THINK IT'S GOOD MANNERS FER A GUEST T'HAVE A COUPLA G'RILLAS HOLDIN' KNIFES BEHIND HIM. I KNOW THEY'RE THERE.
HO! HO! YO' WEEL MAK' WANDERFUL GIPSY. LOOK, HE SEE WHAT EES SUPPOST TO BE SECRET. ONLY ZE TRUE GIPSY HAF ZE OCCULT POWER.
HAM FISHER

DIXIE DUGAN — What They Think — By J. P. McEvoy and J. H. Striebel

YOU CAN'T BLAME ME FOR GITTIN' TH' IDEA YOU'RE PRETTY STRONG FOR THIS NEW FELLOW, HANK—
WELL, IF YOU MUST KNOW — I AM
UH-HM!
NO, MICKEY— YOU'RE PROBABLY ON THE WRONG TRACK—
GENERALLY, WHEN A GIRL MEETS A MAN WHO TRULY INTERESTS HER, SHE THINKS TO HERSELF — "WILL I LIKE HIM A LOT?" "WILL HE LIKE ME A LOT?" "IS THIS GOING TO BE SERIOUS?" "WHERE WILL IT LEAD TO?" — OH — YOU KNOW —
WELL — THIS TIME IT'S DIFFERENT
YEH — I KNOW — LIKE THAT RADIO PROGRAM — "THIS TIME IT'S GONNA BE DIFFERENT"

THE GUMPS — Now on the Radio—Post Comics—WMAL, Sundays, 8:45 a. m. — Have a Care, Bim

NOW, BIM — KEEP YOURSELF BUNDLED UP! DO YOU FEEL A DRAFT? DON'T LET YOUR FEET GET COLD—
YOU SHOULD HAVE WORN YOUR WOOLEN UNDERWEAR, BIMBO, DEAR—
BE CAREFUL YOU DON'T GET YOUR FEET WET — THIS DAMP AIR IS BAD FOR YOU
JUST LEAN ON ME, DEAREST—
TAKE IT EASY — DON'T OVER-EXERT YOURSELF — YOU'RE NOT SO STRONG, YOU KNOW — YOU'D BETTER GO RIGHT TO BED WHEN YOU GET IN—
SIDNEY SMITH

DICK TRACY — Impatient

WELL, HOW DID YOU SLEEP LAST NIGHT?
FINE! YELLOWPONY SLEEP ON BED-SQUAW AND DAUGHTER SLEEP ON FLOOR. FEEL FINE.
NOW RIGHT AWAY GET WEDDING OVER.. SO YELLOWPONY CAN GO BUY CITY CLOTHES IN STORE DOWNTOWN! CALL PARSON.. GET WEDDING OVER.
NOW TAKE IT EASY-YELLOWPONY.. WE'LL GET THE WEDDING OVER WITH JUST AS SOON AS WE'VE HAD BREAKFAST.. COME ON - SIT DOWN AND EAT FIRST.
YOU'VE GOT TO GO OUT TO A COSTUMERS AND RENT A PARSON'S OUTFIT, UNDERSTAND? A FLAT HAT, SIDEBURNS, A TURNED-AROUND COLLAR, LONG COAT - YOU KNOW! AND DON'T LET THE COPS SEE YOU.
WELL - OKAY. BUT I'M TELLING YOU - I'M PLENTY FED UP ON THIS MESS! PU-LENTY!

Walt Mason, Himself

Weary and Worn.

THE gentle spring's at hand again, with soft and balmy breezes, and I salute the husbandmen with bright and cheerful wheezes. They're going forth to plow the fields, their sorrel teams directing, and while they hope for bounteous yields, the worst they are expecting. For farmers have been steeped in woe, so long, the woe so bitter, they sigh and murmur as they go, they do not smile or twitter. I say, "The prospects are so fine you farmers should be merry; this year you'll raise the pumpkin vine, the prune and huckleberry. This year I'm sure the luck will change, the season will be fruitful, the farmer in his moated grange will spring no wailing's hootful." "When I was young," a farmer said, "the granger's life was thrilling; he knew he'd earn his daily bread, and sometimes make a killing. There'd be a bad year now and then, a streak of beastly weather, but it was most abnormal when two bad years came together. But now bad years come right along, each other's tracks they follow, the elements are running wrong, and all our hopes are hollow. One year's so dry our crops are burned and left as useless stubble, the next so wet we all have learned the root of Noah's trouble. And if perchance we raise a crop between two cropless seasons, behold, my friend, the prices drop because of market treasons. But I can suffer, for I'm strong and bold and brave and scrappy, until some duffer comes along and says I should be happy."

Copyright, 1935.

WINNIE WINKLE, the Breadwinner — Continuous Performance

WELL, THE SHOW IS CLOSED AND HERE WE ARE ON OUR WAY BACK TO THE BIG TOWN AGAIN!!
DON'T LET THAT CHEAP COMIC TALK YOU INTO GOING IN VAUDEVILLE WITH HIM, WINNIE! HE WOULDN'T KNOW A JOKE EVEN IF HE LOOKED IN A MIRROR!!
H'M!
STOP KIDDIN' YOURSELF, BRIGHT EYES! REMEMBER WHEN I FOLLOWED YOUR ACT ON TH' ORPHEUM TIME? YOU DONE A SISTER ACT —
STOP HIM IF YOU'VE HEARD IT, WINNIE!
— AN' WHEN YOUR ACT WAS FINISHED, I HEARD LOTS OF HISSIN', AN' IT WASN'T NO RADIATORS, NEITHER!!
YEAH, AND WHEN YOUR ACT WAS OVER, I SUPPOSE THEY WAS STILL HISSIN' US, HUH???
BRANNER

Boy, 8, Asked Mother to Drop Suit for Custody

Costing Too Much Money, Mrs. Villapiano Says He Told Her.

Testifying that her 8-year-old son asked her to drop the court proceedings because they were costing his grandfather so much money, Mrs. Helen V. Villapiano yesterday charged that the child's affections had been alienated, as her suit for his custody went to trial here.

Mrs. Villapiano, of Asbury Park, N. J., is the former wife of Albert J. Sardo, Washington undertaker who was killed in an auto accident in February. She said that after her divorce in 1933, she allowed her former husband to keep the child, as she could not support him. Now that she is married, she wants him.

The mother said that after she had filed her suit for the child, she met him and his attitude toward her seemed changed.

"I asked him if he didn't still love me," she said on the stand, "and he said that he did, but wished I would drop the court proceedings, as they were costing his grandfather a great deal of money which eventually would have to come out of his estate." The boy is now in the custody of his grandfather and two uncles.

Mrs. Villapiano said that she and her former husband met Dr. Villapiano and his former wife when the physician was practicing here at Casualty and Gallinger hospital. Later the physician was divorced and he married the former Mrs. Sardo.

Dr. Villapiano also testified yesterday, saying that he wanted his wife to have custody of the boy because it would make her happy. A group of character witnesses testified for the Villapianos.

Tulsa Mill Closes After Strike Riot

D.C. Man Orders Shutdown When 2 Are Stabbed.

By the Associated Press.

Sand Springs, Okla., April 4.—The Commander Textile Mill, scene of a sanguinary struggle today between strikers and those attempting to go to work, was "closed indefinitely" tonight as mill officials and union leaders conferred in an attempt to iron out differences.

The order closing the mills was posted by T. E. Pafford, manager, on telegraphic orders from H. B. Dowell, Commander Mills, Inc., president, from Washington. Pafford would make no statement.

Sand Springs, a suburb of Tulsa, was quiet tonight. Crowds dispersed after the closing order was posted.

In the fight between members of the United Textile Workers of America and members of the Co-operative Workers Association, two men were stabbed and a dozen suffered bruises and cuts. Women were in the front lines on both sides, swinging clubs with the men.

The union group, charging that the company had violated an agreement made March 9, attempted to keep the co-operative workers from entering the plant. The workers rushed the picket line. The fight which followed was over before officers arrived.

Suspect Loses Twice In Race With Police

Charles Gear, 25, of Capitol Heights, Md., lost a ten-block automobile race with police yesterday, but had a speeding charge against him as a consolation prize. This was in addition to a charge of operating a lottery, which was the original reason for his flight.

Vice squad members approached Gear at Sixth and L streets southeast. He jumped in his car to flee. After ten blocks they overtook him. Police say he was writing numbers before the race. Two other men, John H. Beach, 29, of the 700 block of Fifteenth street southeast, and Eugene Talbert, 60, of the 700 block of Ninth street southeast, were arrested on the same charge at Sixth and G streets southeast.

An investment in a good Used Car will pay you dividends in health and happiness. See offerings under Classification 98 in today's Classified Columns.

★

The Post Presents

DOROTHEA DUNCAN

discussing

FOOD FACTS AND FANCIES

★

TODAY

★

WJSV

10:30 a. m.

★

On the Air Today

By Katherine Smith.

Today's mail brings a letter from the National Committee on Education by Radio. This organization, every couple of weeks or so, puts out a perforated leaflet (to be clipped into a notebook) containing articles pertaining to their aims. These leaflets deal with university stations and their broadcasts, resolutions, comments, treatises by leaders in radio, civic, education and cultural fields.

A sample of their resolutions:

"We recognize the significance of those movements outside of the school seeking to improve conditions affecting education and seeking to bring about the educational program necessary to realize American ideals. We therefore favor a provision for better radio programs, with more time for education, and the establishment, if necessary, of a United States Government network of radio stations, with control of programs under the direction of a committee representing the foremost nonprofit national educational and cultural agencies, these agencies to be designated by the President of the United States."—Adopted by the department of superintendence, National Education Association, Atlantic City, February 28, 1935.

Further, the letter of this morning states: "We have been careful to publicize the worth-while projects in education by radio. Naturally, we reach the educational, cultural and civic leaders—a discriminating minority . . . Our services are free to educational, cultural and civic groups alike. Our only hope is to advance the cause of education by radio by bringing the facts to the leaders of the country."

Dr. Walter Damrosch plays the role of listener on his air spot today, 11 a. m. WMAL. On this, his final program for the season, music students throughout the country will show him the present advanced state of music in America. Detroit's All-City Junior Orchestra, Pittsburgh's All-City High School Orchestra, New York's Elementary Schoolboys' Chorus, Rochester's Interhigh Orchestra, New Yorks High School a Capella Chorus will participate. Dr. Damrosch concludes with comments on the student music—and his farewell.

High spots:

"March of Time," WJSV, 9 p. m., goes on under its original sponsor.

Dr. Joseph Jastrow dives into the study of a "radio personality"—one projected solely through sound, WRC, 3:45 p. m.

Mrs. Roosevelt talks on WJSV, 8 p. m.

Joe E. Brown appears in "Hollywood Hotel" WJSV, 9:30 p. m.

Margaret Roberts, concert singer, is featured on WRC at 3:30 p. m.

Jose Echaniz, Cuban pianist, in on WMAL, 8:15. His program: Gavotte by Gluck-Brahms, a Chopin Etude, an Albeniz-Gowdowski Tango, and the Ritual Fire Dance by De Falla.

Dennison University Glee Club is on WJSV, 10 p. m.

Stoopnagle and Budd mystify the public—including Stoopangle and Budd on WJSV, 10:35 p. m.

Minneapolis Symphony plays Caesar Franck's D minor Symphony. A new secular mass, for orchestra, mixed quartet, and mixed double chorus by Paul Nordhoff is also featured on the program WJSV, 3:15 p. m.

Miss Elizabeth E. Poe, of The Washington Post, is heard on WOL, 11:15 a. m. Her subject: "Historic Homes."

Both networks pick up the Better Housing Luncheon today, 1:30, WRC, and WJSV when Mrs. Roosevelt, James A. Moffett, and Representative Virginia Jenckes, and Mrs. Charles McLaughlin will be heard.

WJSV asks the man in the street what he thinks of the "hidden bar" and second-hand olives, at 6 p. m. today.

The Post Radio Time-Table

Friday, April 5 — Washington — Eastern Standard Time.

	WRC 316m—950KC	WMAL 476M—630KC	WOL 229M—1,310KC	WJSV 206M—1,460KC	
6:30	.....	.....	.....	Elder Michaux	6:30
6:45	.....	.....	.....	" "	6:45
7:00	Timekeeper	Morning Glories..	Musical Clock ...	Sun Dial	7:00
7:15	"	" " ..	" " ...	" "	7:15
7:30	"	Getter-Upper	" " ...	" "	7:30
7:45	Govt. Standards	Grenadiers	" " ...	" "	7:45
8:00	Timekeeper	Morning Devotions	" " ...	" "	8:00
8:15	"	Loveliness Lessons	" " ...	" "	8:15
8:30	"	Chorcio	" " ...	" "	8:30
8:45	"	"	" " ...	" "	8:45
9:00	"	News	Radio Canaries..	" "	9:00
9:15	Dick Leibert....	Breakfast Club..	" " ...	Dear Columbia	9:15
9:30	Sisk Children...	" " ...	Police Flashes ...	" "	9:30
9:45	Carolina Baker..	" " ...	Words and Music	" "	9:45
10:00	Press News	Press News	Morning Musicale.	Press News	10:00
10:15	Clara, Lu & Em	Hazel Arth	Variety and Value	Bill and Ginger	10:15
10:30	Breen, De Rose	Today's Children.	Washboard Blues.	Be Announced.	10:30
10:45	Betty Crocker ..	Charley King	Variety and Value	Friends	10:45
11:00	T. Dmitrieff...	Music Hour	V. Herbert Mel'dies	Cooking	11:00
11:15	W. R. Beattie...	" "	Federal Housing..	Mary Marlin ..	11:15
11:30	Hardy-Curdy ..	" "	Chester Row	Gothamires ...	11:30
11:45	Louis Rothschild	" "	" "	Housewife	11:45
	AFTERNOON PROGRAMS				
12:00	Masquerade ...	Listening Post ...	Lost and Found..	Voice of Exper.	12:00
12:15	Honeyboy, S'fras	Morin Sisters	Luncheon Music..	The Gumps ...	12:15
12:30	Dr. S. High	Farm, Home Hour	Accordion Aces ..	H. P. Darr ...	12:30
12:45	Merry-Go-Round	" " "	Church of the Air	Rhythm	12:45
1:00	Joseph White ..	" " "	R. Frisel Concert.	Glee Club	1:00
1:15	"Among Women"	" " "	S. Vividshanansda	Slaughter's Or.	1:15
1:30	Better Housing	Rice Brothers....	Stephen Foster	G. Hall's Orch.	1:30
1:45	Luncheon	" "	Melodies	Instrumentalists	1:45
2:00	Magic of Speech	Bunnett Sisters...	Symphonic Gems..	Marie	2:00
2:15	" "	Concert Echoes ..	" " ...	Helen Trent ...	2:15
2:30	Frances Lee	Harvest of Song..	To Be Announced	American	2:30
2:45	Barton	Vaughn De Leath	Wayne King Hits	School of Air	2:45
3:00	Vic and Sade ..	Marine Band ...	Ruth Etting Songs	Pete Woolery..	3:00
3:15	Ma Perkins	" " ...	To Be Announced	Minneapolis	3:15
3:30	Kay Foster	" " ...	Sepian Syncopation	Symphony	3:30
3:45	Herald of Sanity'	" " ...	To Be Announced	Orchestra	3:45
4:00	Woman's Radio	Betty and Bob....	Today's Winners.	" "	4:00
4:15	Review	Red and Stream..	" " ...	" "	4:15
4:30	South Sea	Tea Time	" " ...	" "	4:30
4:45	Islanders	Women's Club...	" " ...	" "	4:45
5:00	Sundown Revue.	News	One Time	Rhythm	5:00
5:15	Grandpa Burton.	Aunt Sue & Polly	Opportunities	Be Announced.	5:15
5:30	Chasin' the Blues	Singing Lady ...	Radio Voices ...	Jack Armstrong	5:30
5:45	Stamp Club	Orphan Annie ...	Kitt's Program...	Comedy Capers.	5:45
	EVENING PROGRAMS.				
6:00	Sports Review..	Evening Album...	Sports	Navara's Orch..	6:00
6:15	Jimmy Allen...	" " ...	Homer Rodeheaver	Arch McDonald	6:15
6:30	Interlude	Sports Parade ...	Govt. Family....	History Makers	6:30
6:45	The Desert Kid.	Lowell Thomas ..	Wonderland Boys.	Milton Charles	6:45
7:00	Musical Cocktail	Amos 'n' Andy...	" " ...	Myrt and Margo	7:00
7:15	Black Chamber.	Plantation Echoes.	News	Just Plain Bill	7:15
7:30	Sons of Pioneers	Red Davis	Spanish Quartet..	The O'Neills...	7:30
7:45	Uncle Ezra	Dang'ous Paradise	To Be Announced	Boake Carter..	7:45
8:00	Cities Service	Irene Rich.....	D. Frederhagen..	Mrs. Roosevelt.	8:00
8:15	Concert	J. Echaniz, pianist	Lonely Jack	Edwin C. Hill..	8:15
8:30	" "	Intimate Revue ..	To Be Announced	True Story	8:30
8:45	" "	" " ...	To Be Announced	Court	8:45
9:00	Waltz Time	Beatrice Lillie ...	Howard Amateur	March of Time	9:00
9:15	" "	" " ...	Night	" " "	9:15
9:30	One Night	Phil Baker	Ray Bock	Hollywood	9:30
9:45	Stands	" "	Gen. Cox	Hotel	9:45
10:00	First Nighter ..	Circus Night ...	Dance Parade....	" "	10:00
10:15	" " ..	" " ...	" "	" "	10:15
10:30	Pause That	" " ...	" "	Musical	10:30
10:45	Refreshes	POSTILION	Haymakers	Stomp'gle, Budd	10:45
11:00	George Holmes..	Moments of Melody	"	Moon Dial.....	11:00
11:15	Jesse Crawford.	Zollo's Orch.....	Sports	" "	11:15
11:30	La Paree	Slumber Hour ...	Slaughter's	Beren's	11:30
11:45	Orchestra	" " ...	Orchestra	Orchestra	11:45
12:00	G. Devron's	Shandor	Sign off	Mi'night Reverie	12:00
12:15	Orchestra	T. Tucker's Orch.	.....	Hopkin's Orch.	12:15
12:30	Carrigan's	Manny Laport's	.....	Dornberger's	12:30
12:45	Orchestra	Orchestra	.....	Orchestra	12:45
1:00	Sign off	Sign off	.....	Sign off	1:00

Sponsor of Boys' Clubs Dies.

Highland Falls, N. Y., April 4 (AP). Christopher J. Atkinson, 76, pioneer publisher and sponsor of Nation-wide Boys' Club activities, died at his home today. He was for 17 years executive secretary of the Boys' Clubs of America, Inc.

FREE RADIO INSPECTION

Replacement Parts at Wholesale Prices

SUN RADIO

Phone MET. 3500

All Wave Aerials from $6.50

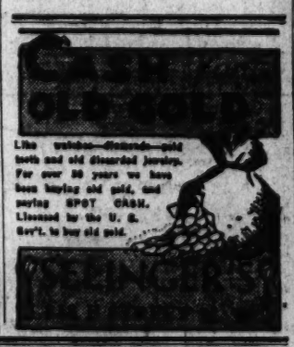
OLD GOLD
Like watches—diamonds—gold teeth and old discarded jewelry. For over 30 years we have been buying old gold, and paying SPOT CASH. Licensed by the U. S. Gov't. to buy old gold.
BRINGERS

CREAM OF KENTUCKY

sets the Pace!

The FAVORITE whiskey in Kentucky, where they've always been grand judges of whiskey. You'll *like* CREAM *of* KENTUCKY

100 proof straight whiskey!

The Mark of Merit on every bottle of Cream of Kentucky is your absolute assurance of delicious quality and the utmost in value. Cream of Kentucky is 100 proof straight whiskey, made in Kentucky by Kentucky distillers the real Old Kentucky way.

A Schenley PRODUCT MADE IN U. S. A.

"Cream of Kentucky" Reg. U.S. Pat. Off. Copyright, 1935, Schenley Distributors, Inc.

Exclusive Distributor—INTERNATIONAL DISTILLING & DISTRIBUTING CO.
917 E St. N.W., Washington, D. C. NA. 8363

Vital Statistics

Births.

Charles A. and Ethlyn L. Bamford, girl and her twins.
Edward C. and Gwendolyn E. Mitchell, boy.
Charles E. and Catherine C. Hudson, boy.
Paul and Carrie F. Spadafino, boy.
Lawrence W. and Theresa C. Deely, boy.
Cecil R. and Barbara E. Blackwell, boy.
Charles E. and Ellen F. Hall, boy.
Charles S. and Mary E. Davis, boy.
Robert A. and Louise C. Heinow, boy.
William C. and Georgia W. Lindamood, boy.
Harry L. and Tillie Cooper, boy.
Roger P. and Ethel D. Hale, girl.
William M. and Kathleen W. Barrett, girl.
Clement J. and Julia F. Hall, girl.
John R. and Mary E. Rose, girl.
Seth and Mary A. Butler, girl.
Julio C. and Katherine F. Salcedo, girl.
Robert W. and Isabel A. Castle, girl.
Arthur O. and Hazel M. Harris, boy.
Luther J. and Frances M. Hutchison, boy.
Elde J. and Maurice Mc. Matthews, boy.
Harold D. and Hazel M. Shadduck, boy.
Frank J. and Ruth F. Kennedy, boy.
Homer R. and Violet A. Smith, girl.
Ether M. and Gladys A. Reed, girl.
Thomas A. and Evelyn L. Deere, girl.
Donnally and Margaret V. Owen, girl.
Everett and Mary E. Hopkins, girl.
Andrew J. and Elizabeth M. Reed, girl.
Charles and Ada Warren, boy.
James A. and Sophia R. Forbes, boy.

Licensed to Marry.

Aaron Goldman, 22, 5100 Fourteenth street northwest, and Edythe Lazarof, 20, 321 Tenth street northeast. Rabbi S. H. Mate.

Mac Edward Mackay, 29, 1016 Massachusetts avenue northwest, and Helen Margaret Tankersley, 28, Jacksonville, Fla. The Rev. John C. Ball.

Jacob W. Miller, 33, El Paso, Tex., and Lola T. Miller, 36, 1101 Euclid street northwest. The Rev. Calvert E. Rock.

William Purvis Turner, 37, 327 Second street northeast, and Dollie Mae Garrett, 29, same address. The Rev. Allan F. Poore.

John W. Wall, 47, 476 L street southwest, and Minnie Everett, 33, same address. The Rev. Wiley Westray.

Frank Winakur, 27, and Edith R. Rashinsky, 22, both of Baltimore, Md. Rabbi S. Mate.

Joseph Edgar Nelson, 27, and Dalsydeen Dowell, 22, both of Los Angeles, Calif. The Rev. E. P. Kimball.

George Robert Manns, 47, and Leola Elizabeth Johnson, 23, both of Cedar Heights, Md. The Rev. E. Franklin Howard.

Andrew Compton Davis, 30, and Ethel America Frank, 28, both of Clifton Station, Va. The Rev. M. Willis Perkins.

Willie Coe Hill, 22, Newport News, Va., and Virginia Allaire, 21, Luray, Va. The Rev. Raphael H. Miller.

Percy Moore, 44, 1210 S street northeast, and Minora Lee, 40, Clifton, Va. The Rev. C. F. Murray.

Frederick Hastings Partridge, 64, Edinburg, N. Y., and Winifred Dorothy Kennedy, 43, New York City. The Rev. George B. Harrington.

William Fulton Coates, 25, 1009 Twelfth street southeast, and Virginia May Thomas, 21, 1230 Twentieth street northwest. The Rev. T. T. Harvey.

William Casper Hill, 21, 1324 Riggs street northwest, and Berina King, 18, 2026 Eighth street northwest. The Rev. J. W. Pinn.

Albert Joseph Huisler, 24, Hondo, Tex., and Thedra Virginia Townshend, 21, Memphis, Tenn. The Rev. J. R. Sloop.

Deaths.

Annie I. Walker, 86, Gallinger Hosp.
Joseph F. Shafer, 85, 492 Indiana ave. nw.
Emma L. Wender, 83, 3720 Upton st. nw.
Cora M. Bowyer, 76, 2200 Tunlaw rd. nw.
Mary A. Follin, 74, 1029 3d st. ne.
Michael A. Sweeney, 77, 15 T st. nw.
Robert F. Stone, 71, 19 Logan cir. nw.
Maggie Walker, 57, Georgetown Hosp.
John W. Frost, 61, 2128 McComb st. nw.
Mary Patterson, 58, Home for Aged and Infirm.
Albert L. Stacy, 54, 1484 Irving st. nw.
Mary C. Mitchell, 94, 1313 17th st. nw.
Rosalie Ranahan, 47, 2800 Va. ave. nw.
Gustave A. Fossin, 43, 3650 Wis. ave. nw.
Margaret O'Connor, 37, Providence Hosp.
Ida Johnson, 29, Freedmen's Hosp.
Mary D. Kelly, 29, 1133 13th st. nw.
Theresa Wood, 22, Emergency Hosp.
Frank McCoy, 8 m., Children's Hosp.
Ella Tyler, 76, 1727½ Benton st. nw.
Sarah E. Johnson, 83, 1527 36th st. nw.
Eleanor C. Haines, 58, 13 9th st. ne.
Birdie Brock, 47, Gallinger Hosp.
Edmund Gardner, 3, Walter Reed Hosp.
Johnnie Mickens, 21, 1117 3d st. nw. (in front).
Dorothy Colwell, 23, Gallinger Hosp.
Harold Bell, 18, Casualty Hosp.
Joseph Brown, 13, Casualty Hosp.
Barbara C. Maguder, 4, 2735 P st. nw.
Jessica Parker, 3 mos., Children's Hosp.

Ship Movements

At New York.

Arrived Yesterday.

Champlain, from Havre.
Bergen, from Bremen.
Washington, from Hamburg.

Sail Today.

American Banker, for London.
Antonia, for Liverpool.
Black Falcon, for Antwerp.
Europa, for Bremen.
Olympic, for Southampton.
Scanstates, for Copenhagen.
Tana, for Tangier.

Sail Tomorrow.

Black Osprey, for Rotterdam.
Champlain, for Havre.
Ile, for Barcelona.
Rydboholm, for Gothenburg.

Reported by Radio.

Deutschland, from Hamburg; due at pier 86, North River, today.
Georgistein, from Antwerp; due at pier D, Weehawken, today.
Statendam, from Mediterranean; due at Fifth street, Hoboken, Sunday.
American Farmer, from London; due at pier 54, North River, Monday.
American Importer, from Liverpool; due at pier 60, North River, Monday.
Scythia, from Liverpool; due at pier 86, North River, Monday.
Transylvania, from Glasgow; due at pier 58, North River, Monday.
Westernland, from Antwerp; due at pier 3, Hoboken, Monday.

Band Concert.

U. S. Marine Band.

Band Auditorium, Marine Barracks.

Marines' hymn. "The Halls of Montezuma."
Overture, "Merry Wives of Windsor" ..... Nicolai
March, "Mount Pleasant" ..... Fahrbach
Excerpts from "Force of Destiny" ..... Verdi
Intermezzo, "The Butterfly" ..... Bendix
Chilian Dance, "Manana" ..... Missud
March, "Cambridge Dragoons" ..... Rexford
Ballet Music from "The Bartered Bride" ..... Smetana
(a) Polka
(b) Furiant
"Slavonic Rhapsody" ..... Friedman
"The Star-Spangled Banner."

WJEJ
FRIDAY

1210 Kilocycles
Today's Highlights.

8:15 p. m. Time and Key.
11:30 p. m. Phil Harris.
12:15 p. m. Ruler of Rhythm.
6:15 p. m. Twilight Melodies.

Morning.

7:30 Voice of Evangelism.
8:00 Smile Club.
8:15 Tim and Ken.
9:30 Strolling Singer.
9:45 Post News Flashes.
9:00 Morning Devotions.
9:30 Today's Tunes.
10:00 To be announced.
10:15 Agricultural Report, U. S. Dept. of Agriculture.
10:30 Organ Melodies.
11:00 Moments Musicals.
11:15 Housekeeper's Chat, U. S. Department of Agriculture.
11:30 Shoppers' Guide.

Afternoon.

12:15 To be announced.
12:30 Phil Harris.
12:45 Today's Stars.
1:00 Martinsburg Programs.
3:30 Tea Time Tunes.
4:15 Ruler of Rhythm.
4:30 Homer, Happy and Oscar.
4:45 Martinsburg Program.
5:15 LaRue Entler.
5:30 Sports Flashes.
5:45 Buyers' Previews.
6:15 Twilight Melodies.
6:45 Sign Off.

WJEJ Is Owned and Operated by Hagerstown Broadcasting Company, Inc.
—Advertisement.

Guaranteed OIL BURNERS

Guaranteed by the Manufacturer of

BETHOLINE and RICHFIELD

SHERWOOD BROS., INC.

BUTLER'S COAT

Two correct styles—military or lapel collar—of pre-shrunk white duck. Sizes 34 to 46.

2.50

Black Poplin Coats, 2.98

Uniforms, Third Floor.

The Hecht Co.

Sensible Smartness in

M. W. LOCKE

SHOES FOR WOMEN

Notice the smart, punched oxford below. It doesn't look like a "comfort shoe," does it? Yet it's actually a health shoe designed by Dr. M. W. Locke, the world's most famous authority on foot troubles. Made on the No. 4 last, for normal feet, this oxford comes in navy, black, beige, brown or white kid.

Main Floor, The Hecht Co.

10.50

The Hecht Co.

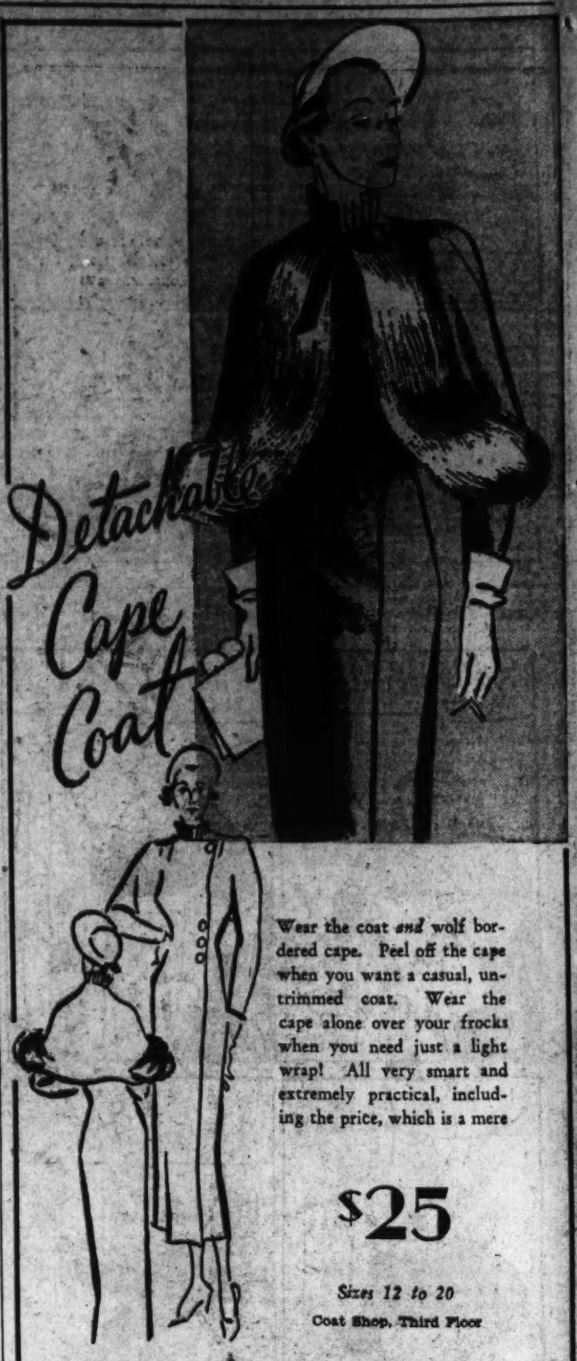

Wear the coat *and* wolf bordered cape. Peel off the cape when you want a casual, untrimmed coat. Wear the cape alone over your frocks when you need just a light wrap! All very smart and extremely practical, including the price, which is a mere

$25

Sizes 12 to 20

Coat Shop, Third Floor

The Hecht Co.

To be smart this Spring you must be slim *and* supple. So thank your lucky stars for Flexees "Twin Control" that gives you up - and - down stretch in back while holding your tummy flat as a pancake. We've sketched a satin and lastex Flexees girdle with a talon fastening for sizes 26 to 32, priced

7.50

Other Flexees, $5 to $16.50

Bring your figure problems to an expert!

Miss Lippe, Flexees designer, will be with us today and tomorrow. Let her study your figure and give you *clinical* advice on how to make the most of it. No charge for consultation, of course.

Corsets, Third Floor

The Hecht Co.